

AGREEMENT TO LEASE GOLF CARTS PURSUANT TO SOLICITATION BY A COOPERATIVE PURCHASING ORGANIZATION

This Agreement to use the Local Government Contract for Utility , Transportation and Golf Vehicles, Plus Related Accessories, Equipment, Parts and Services (“Agreement”) is made and entered into as of _____ (the “Effective date”) by the City of North Las Vegas, a Nevada municipal corporation (“City”) and Club Car, LLC, a Georgia limited liability company (“Provider”).

RECITALS

WHEREAS, the City desires to obtain services from Provider under the terms and conditions set forth in that certain EV2671-01 for Utility, Transportation and Golf Vehicles, Plus Related Accessories, Equipment, Parts and Services entered into between The City of Kansas City, Missouri and Provider effective December 20, 2022, with its attendant contract documents, attachments, and exhibits (collectively, the “Original Contract”), a copy of which is attached hereto as Exhibit A;

WHEREAS, NRS 332.195(1)(c) permits the City to enter into a contract pursuant to a solicitation by cooperative purchasing organization with the authorization of the contracting Provider;

WHEREAS, Provider can provide the goods that the City seeks at the rates set forth under the Original Contract; and

WHEREAS, the City desires to lease items as detailed in the Provider’s Quote (“Quote”), dated March 27, 2023, a copy of which is attached hereto as Exhibit B;

WHEREAS, the City and the Provider intend to enter into an agreement using the terms, conditions and specifications of the Original Contract, unless otherwise amended as provided herein.

NOW THEREFORE, for the mutual promises contained in this Agreement, and for other good and valuable consideration, the receipt and sufficiency the parties acknowledge, the parties agree as follows:

SECTION ONE AFFIRMATION OF ORIGINAL CONTRACT

1.1. The City and the Provider agree to use the Original Contract so that the City may lease the items under the same terms and provisions as the Original Contract, provided that to the extent the terms of the Original Contract conflict with the terms of this Agreement, the terms of this Agreement shall govern and the conflicting terms of the Original Contract shall be considered null and void and not applicable to this Agreement.

1.2. As required pursuant to NRS 332.195, the Provider hereby authorizes and consents to the City using the terms, conditions and covenants of the Original Contract as the basis for this Agreement.

1.3. Wherever the term “The City of Kansas City, Missouri” appear in the Original Contract, the parties deem such terms to mean the “City” or “City of North Las Vegas.”

SECTION TWO ADDITIONAL PROVISIONS TO ORIGINAL CONTRACT

The Parties agree to be bound by the following provisions:

2.1. The term of this Agreement shall commence on the Effective Date and will continue in effect for 60 months (“Term”), unless earlier terminated in accordance with the terms herein. The City shall lease the golf carts according to the prices described in Exhibit A (The “Original Contract”) in an amount of Three-Hundred Thirty Five Thousand, Three Hundred Twenty-Eight Dollars and 00/100 (\$335,328.00). The prices in the Original Contract shall remain in effect for the duration of this Agreement. No additional compensation shall be paid, and no increase in the time of performance shall be awarded to the Provider for changes referenced in this Agreement without the prior written authorization of the City to proceed with such changes.

2.2 The City shall remit payments due under this Agreement to Provider’s third party leasing provider, Wells Fargo Financial Leasing, Inc. (“Leasing Provider”). The interest rate and payment amounts associated with such financing are currently unknown and will be determined by the Leasing Provider at the time of financing.

2.2. Payment to the Leasing Provider shall be made within thirty (30) calendar days after the City receives each invoice from the Leasing Provider to the City, provided that such invoice is complete, correct, and undisputed by the City, and that it contains the following information: a detailed description of the services and/or goods provided and any additional information requested by the City. Upon reconciliation of all errors, corrections, credits, and disputes, payment to the Provider will be paid in full within 30 calendar days. Invoices received without a valid purchase order number will be returned unpaid. The Leasing Provider shall submit the original invoice to:

City of North Las Vegas
Attention: Accounts Payable
2250 Las Vegas Blvd. North, Suite 710
North Las Vegas, NV 89030

2.3. Notices. All notices, demands, requests, consents, approvals, and other instruments required or permitted to be given pursuant to this Agreement shall be in writing and signed by the notifying party, or officer, agent or attorney of the notifying party, and shall be deemed to have been effective upon delivery in writing if served personally, including but not limited to delivery by personal delivery, by overnight courier service, by facsimile or by overnight express mail, or

upon posting if sent by registered or certified mail, postage prepaid, return receipt requested, and addressed as follows:

To City: City of North Las Vegas
Attention: Marie Leake
2250 Las Vegas Blvd., North, Suite 820
North Las Vegas, NV 89030
Phone: 702-633-2440

To Provider: Club Car, LLC
Attention: Mike Rovira
4125 Washington Road
Evans, GA 30809
Phone: (714) 222-5222

2.4. The address to which any notice, demand or other writing may be delivered to any party as above provided may be changed by written notice given by such party as above provided.

2.5. The Provider agrees that it has procured and maintained the general liability insurance and all other insurance required pursuant to the Original Contract, including general liability insurance with no less than \$1,000,000 policy limits per occurrence.

2.6. The Provider shall defend, indemnify, and hold harmless the City, and its officers, agents, and employees from any liabilities, claims, damages, losses, expenses, proceedings, actions, judgments, reasonable attorneys' fees, and court costs which the City suffers or its officers, agents or employees suffer, as a result of, or arising out of, the negligent or intentional acts or omissions of the Provider, its subcontractors, agents, and employees, in performance of this Agreement until such time as the applicable statutes of limitation expire. This section survives default, expiration, or termination of this Agreement or excuse of performance.

2.7. Safety

2.7.1. Obligation to Comply with Applicable Safety Rules and Standards. Provider shall ensure that it is familiar with all applicable safety and health standards promulgated by state and federal governmental authorities including, but not limited to, all applicable requirements of the Occupational Safety and Health Act of 1970, including all applicable standards published in 29 C.F.R. parts 1910, and 1926 and applicable occupational safety and health standards promulgated under the state of Nevada. Provider further recognizes that, while Provider is performing any work on behalf the City, under the terms of this Agreement, Provider agrees that it has the sole and exclusive responsibility to assure that its employees and the employees of its subcontractors comply at all times with all applicable safety and health standards as above-described and all applicable City safety and health rules.

2.7.2. Safety Equipment. Provider will supply all of its employees and subcontractors with the appropriate Safety equipment required for performing functions at the City facilities.

2.8. Miscellaneous.

2.8.1. Nevada and City Law. The laws of the State of Nevada and the North Las Vegas Municipal Code govern the validity, construction, performance and effect of this Agreement, without regard to conflicts of law.

2.8.2. Assignment. Any attempt to assign this Agreement by Provider without the prior written consent of the City shall be void. Any attempt to assign this Agreement by the City without the prior written consent of the Provider shall be void.

2.8.3. Non-Waiver. The failure to enforce or the delay in enforcement of any provision of this Agreement by a party hereto shall in no way be construed to be a waiver of such provision or right unless such party expressly waives such provision or right in writing.

2.8.4. Attorney's Fees. In the event any action is commenced by either party against the other in connection with this Agreement, the prevailing party shall be entitled to its costs and expenses, including reasonable attorneys' fees, as determined by the court, including without limitation, fees for the services of the City Attorney's Office. This Section 2.8.4. shall survive the completion of this Agreement until the applicable statutes of limitation expire.

2.8.5. Time of Essence. Time is of the essence in the performance of this Agreement and all terms, provisions, covenants and conditions hereof.

2.8.6. Effect of Agreement Termination. In the event this Agreement is terminated, all rights and obligations of the parties hereunder shall cease, other than indemnity obligations and matters that by their terms survive the termination hereof.

2.8.7. Fiscal Funding Out. The City reasonably believes that sufficient funds can be obtained to make all payments during the term of this Agreement. Pursuant to NRS Chapter 354, if the City does not allocate funds to continue the function performed by the Provider under this Agreement, this Agreement will be terminated when appropriate funds expire.

2.8.8. Public Record. Pursuant to NRS 239.010 and other applicable legal authority, each and every document provided to the City may be a "Public Record" open to inspection and copying by any person, except for those documents otherwise declared by law to be confidential. The City shall not be liable in any way to the Provider for the disclosure of any public record, including but not limited to documents provided to the City by the Provider. In the event the City is required to defend an action with regard to a public records request for documents submitted by the Provider, the Provider agrees to indemnify,

hold harmless, and defend the City from all damages, costs, and expenses, including court costs and reasonable attorney's fees related to such public records request. This section shall survive the expiration or early termination of the Agreement.

2.8.9. Electronic Signatures. For purposes of this Agreement, the use of facsimile, email or other electronic medium shall have the same force and effect as original signatures.

2.8.10. Federal Funding. Supplier certifies that neither it nor its principals are presently debarred, suspended, proposed for debarment, declared ineligible, in receipt of a notice of proposed debarment or voluntarily excluded from participation in this transaction by any federal department or agency. This certification is made pursuant to the regulations implementing Executive Order 12549, Debarment and Suspension, 28 C.F.R. pt. 67, § 67.510, as published as pt. VII of the May 26, 1988, Federal Register (pp. 19160-19211), and any relevant program specific regulations. This provision shall be required of every subcontractor receiving any payment in whole or in part from federal funds.

IN WITNESS WHEREOF, the parties have executed this Agreement as of the date first above written.

City of North Las Vegas,
a Nevada municipal corporation

Club Car, LLC
a Georgia limited liability company

By: _____
Pamela A. Goynes-Brown, Mayor

By: 
Title: TERRITORY SALES MANAGER
Name: MIKE ROUIRA

Attest:

By: _____
Jackie Rodgers, City Clerk

Approved as to Form:

By: _____
Micaela Rustia Moore, City Attorney

EXHIBIT A

Contract Number EV2671-01

Please see attached page(s).

**CONTRACT AMENDMENT NO. 4
UTILITY, TRANSPORTATION AND GOLF VEHICLES, PLUS RELATED
ACCESSORIES, EQUIPMENT, PARTS, AND SERVICES**

**THE CITY OF KANSAS CITY, MISSOURI
CONTRACT NO. EV2671-01**

THIS CONTRACT AMENDMENT is made between KANSAS CITY, MISSOURI, a constitutionally chartered municipal corporation ("City" or CITY"), and Club Car, LLC ("CONTRACTOR").

WHEREAS, the CITY and CONTRACTOR entered into Contract No. EV2671-01; and

WHEREAS, the CITY and CONTRACTOR desire to amend the Contract to authorize CONTRACTOR to update the price of equipment and vehicles that CONTRACTOR provides pursuant to the Contract to members of Omnia Partners;

NOW THEREFORE the CITY and CONTRACTOR agree to amend the Contract as follows:

- A. Attachment B entitled "Attachment B Pricing" (Original Attachment B) is deleted and new Attachment B "New 2023/2024 Pricing EV2671-01 Club Car Contract EV2671-01" that is attached to this Amendment No. 4 is substituted in lieu thereof.**
- B. Sections and Subsections Not Amended.** All other sections and subsections of the Contract not amended by this Contract Amendment shall remain in full force and effect.
- C. Effectiveness Date.** This amendment will become effective when all the parties have signed it. The date this amendment is signed by the last party to sign it will be deemed the date of this amendment.

CONTRACTOR

I hereby certify that I have the authority to execute
this document on behalf of CONTRACTOR.

David Peterson

Contractor: _____

By: _____
DocuSigned by:
David Peterson
FF2A2A15ED8643F...

Title: _____
Strategic Account Manager

Date: _____
12/20/2022

APPROVED AS TO FORM

DocuSigned by:
Jim Brady
E18D0805AB1E44D...
12/20/2022

Assistant City Attorney (Date)

KANSAS CITY, MISSOURI

By: _____
DocuSigned by:
Cory Burness
A22698B36EF6402...

Title: _____
Procurement Manager

Date: _____
12/20/2022



- Pricing updated on a yearly basis. Pricing based on a discount off Club Car's US Suggested List Price(MSRP) for the base vehicles per the discount structure below. Any new vehicles that are added to the Club Car lineup will automatically be added to the program/contract and discounting will follow the established discount structure listed below based on the type/category the vehicle falls under:

<u>Product</u>	<u>Discount off US Suggested List Price (MSRP)</u>
Fleet Golf Cars: <ul style="list-style-type: none"> Tempo 2 Passenger & Tempo 2 Passenger Lithium Ion 	35%
Utility Vehicles (2wd Small Bed): <ul style="list-style-type: none"> Carryall 100 	15%
Utility Vehicles (2wd Med & Large Bed): <ul style="list-style-type: none"> Carryall 300, Carryall 500, Carryall 500 HP, Carryall 502, Carryall 550, Carryall 700, Carryall 700 HP & Carryall 900 	20%
Utility Vehicles (4x4/AWD): <ul style="list-style-type: none"> Carryall 1500 2WD, Carryall 1500 AWD & Carryall 1700 AWD 	15%
Transportation Vehicles (Villager & Transporter): <ul style="list-style-type: none"> Transporter, Transporter HP, Transporter XL & Transporter XLC, Tempo 2 (P.O.V.), Tempo 2 Lithium (P.O.V.), Tempo 2 + 2 & Tempo 2 + 2 Lithium Ion Villager 6, Villager 6 HP, Villager 8 & Villager 8 HP 	20%
Hospitality Vehicles: <ul style="list-style-type: none"> Café Express 	20%
Low Speed Vehicles (LSVs): <ul style="list-style-type: none"> Carryall 510 LSV, Carryall 710 LSV & Villager 2+2 LSV 	13%
Truckster VRLA LSV & Non LSV: <ul style="list-style-type: none"> Club Car Current VRLA LSV & Club Car Current VRLA Non-LSV 	10%
Truckster Lithium LSV & Non LSV: <ul style="list-style-type: none"> Club Car Current Lithium LSV & Club Car Current Lithium Non-LSV 	6%
Accessories/Options/Custom Solutions/SVP Parts for all vehicles except Truckster (Factory & Field) - Discounted separately from top level vehicle	15%
Accessories/Options/Custom Solutions/SVP Parts for Truckster only (Factory & Field) - Discounted separately from top level vehicle	10%
Service Parts	20%



- Trade-ins of golf, transportation and utility vehicles are accepted for both Club Car products and competitive products.
- Leasing is available and encourage under the program:
 - Operating Leases and Conditional Sales Contracts are available through Club Cars 3rd party preferred lenders with terms up to 60 months. Leasing may also be provided by Club Car Dealer's (selling agent) third party leasing provider.
- Preventive Maintenance Plans are available through Club Car Direct Branch Locations.
- Used and Refurbished or Reconditioned vehicles are not available under the program.
- Shipping Details and Rates, see attachments for details:
 1. **"2023 Club Car Freight Rates – OMNIA Partners #EV2671-01"**
 2. **"3 Scope of Work.pdf"**, Section **"3. SHIPPING"** Sub Section **"a"**
 3. Freight rate for Truckster vehicles - Club Car Current: \$1,838/car
- **Prepping, PDI/Set-Up, Documentation & Admin Fees, Club Car will implement the following fees for the basic vehicle configurations.**
 - For Truckster Vehicles - Club Car Current:
 - \$1,100 prepping fee
 - For all remaining Commercial Utility Vehicles (2wd & 4x4), Transportation, Low Speed Vehicles:
 - \$1,200 prepping fee for basic vehicles to include canopy top & windshield installation
 - \$1,550 prepping fee for vehicles with the standard basic cab assembly
 - \$1,150 prepping fee for vehicles with the standard van box to be added in addition to the standard fees listed above if combined with a cab or canopy top/windshield.
 - Vehicles that have a higher level of complexity for final assembly charges will be completely determined by the local Club Car Authorized Dealer (selling agent).
 - The Dealers (selling agents) are all independent businesses. Club Car cannot dictate to them what to charge beyond the base charge to install canopy tops, windshields, basic cabs and basic van boxes.
- **Dealer Delivery Fee Schedule, Local Delivery Fees for all vehicles including Truckster:**
 - The following Dealer delivery fees are to be included in every quote and are on a per vehicle basis:

<u>Distance from Dealer to Final Destination</u>	<u>Fee Schedule</u>
• 0-25 round trip miles	\$175
• 26-50 round trip miles	\$350
• 51-75 round trip miles	\$525
• 76-100 round trip miles	\$700
• 101 < miles	\$ 7.00/mile round trip
- **Purchase Orders**
 - The contract allows participating public agencies to issue purchase orders to Club Car Authorized Dealers and Distributors (resellers), as well as Club Car directly if required.

<div><div><div>Club Car®</div></div><div>2023 Carryall 100</div><div>Electric & Gas</div><div>Effective October 3, 2022</div></div>		
Description		U.S. Suggested List Price
CARRYALL 100		
Carryall 100 Electric: 250 amp IQ System, 2-wheel brakes	103961101	\$8,151.00
Carryall 100 Gasoline: **14 hp (429cc) Overhead Valve with Closed Loop EFIEngine, Pedal Start, 2-wheel br:	105033301	\$8,818.00
STANDARD EQUIPMENT:		
Dark Gray Body Color	Standard	No Charge
Gray Bench Seat	102816001	No Charge
Cargo Box	103511401	No Charge
Extra Traction Turf Tires - 20x8-8	102819202/302	No Charge
Headlights	101828001/47584082001	No Charge
Reverse Warning Buzzer	Standard	No Charge
Electric Vehicle:		
8-volt Batteries	103858001	No Charge
Charger with Std Cord Length: 9' DC/ 6' AC	103717001	No Charge
Gas Vehicle:		
Low Oil Light	Standard	No Charge
Hour Meter	Standard	No Charge
REQUIRED OPTIONS		
Body Color:		
Dark Gray Cowl, Electric	103937007	No Charge
Dark Gray Cowl, Gas	105024407	No Charge
Red Cowl, Electric	103937001	No Charge
Red Cowl, Gas	105024401	No Charge
Dark Green Cowl, Electric	103937002	No Charge
Dark Green Cowl, Gas	105024402	No Charge
Black Cowl, Electric	103937005	No Charge
Black Cowl, Gas	105024405	No Charge
White Cowl, Electric	103937006	No Charge
White Cowl, Gas	105024406	No Charge
Beige Cowl, Electric	103937008	No Charge
Beige Cowl, Gas	105024408	No Charge
Classic Blue Cowl, Electric	103937003	\$249.00
Classic Blue Cowl, Gas	105024403	\$249.00
Custom Color Cowl, Electric	103937004	Quote
Custom Color Cowl, Gas	105024404	Quote
Rear Car Options:		
Cargo Box Option	103511401	No Charge
Fold Down Rear Seat (requires seat bottom below)	103511402	\$694.00
Gray Fold Down Seat Bottom	47593249003	\$201.00
Lighting Packages:		
Standard Lighting Package, Electric	47584082002	\$353.00
Standard Lighting Package, Gas	103936901	\$315.00
*Standard Lighting Package with Fold Down Seat, Electric (Includes Tail Light 47584606001)	47584082002 / 47584606001	\$421.00
*Standard Lighting Package with Fold Down Seat, Gas	47627616001	\$315.00
Deluxe Lighting Package, Electric	47584082003	\$422.00
Deluxe Lighting Package, Gas	103936902	\$411.00
*Deluxe Lighting Package with Fold Down Seat, Electric (Includes Tail Light 47584606001)	47584082003 / 47584606001	\$490.00
*Deluxe Lighting Package with Fold Down Seat, Gas	47627617001	\$411.00
Required Options for Electric Vehicles:		
Batteries:		
8-Volt	103858001	No Charge
8-Volt Batteries with Single Point Watering System	103858002	\$247.00
Single Point Watering System Accessories:		
Hand Pump for Single Point System (order one for non-fleet/individual)	104006101	\$80.00
Deionizer water purification system (required one per fleet, comes with 1 filter cartridge and regulated hose)	105166801	\$508.00

Description	Part Number	U.S. Suggested List Price
Chargers:		
Shelf Charger with 9Ft Cord (Charger to Car)	105192401	No Charge
Shelf Charger with 12 Ft DC Cord (Charger to Car)	105192402	\$22.00
Shelf Charger with 20 Ft DC Cord (Charger to Car)	105192403	\$51.00
Charger Cords:		
AC Charger Cord 6 ft Standard (Charger to Wall)	105174601	No Charge
AC Charger Cord 9 ft Standard (Charger to Wall)	105174602	\$9.00
AC Charger Cord 6 ft EU (Charger to Wall)	105174603	No Charge
AC Charger Cord 9 ft EU (Charger to Wall)	105174604	\$9.00
AC Charger Cord 9 ft GB (Charger to Wall)	105174606	No Charge
AC Charger Cord 6 ft Non-Terminated (Charger to Wall)	105174607	No Charge
AC Charger Cord 9 ft Non-Terminated (Charger to Wall)	105174608	\$9.00
DC/DC Converter		
Voltage Limiter	47584080002	No Charge
DC/DC Power Converter	47584080001	\$217.00
Required Options for Gas Vehicles:		
Standard Transaxle	105084001	No Charge
Limited Slip Differential Upgrade	105084002	\$423.00
ACCESSORIES		
Add the accessory pricing below to the price of the standard vehicle, FOB Augusta, GA. All prices are applicable only to accessories purchased and shipped with new vehicle orders. Prices do not include installation at the factory. Part numbers preceeded with SVP are subject to change without notice. Please refer to Custom Solutions price list for the most up to date pricing.		
Other Accessories:		
Trailer Hitch Ball Kit - 1 7/8" (For use with Cargo Box only)	1011522	\$68.00
12 Spoke Wheel Cover Installation	102536502	\$68.00
Receiver Hitch (For use with folddown seat only)	47583276001	\$89.00
5 Panel Rear View Wink Mirror	105288901	\$92.00
Hinged Windshield	105077801	\$140.00
Nerf Bars Kit	102829801	\$212.00
Brushguard Kit	102852401	\$226.00
Glove Box Compartment Kit	1015492	\$220.00
Canopy Top Kit, Black	102824001	\$362.00
Enclosure Kit (For use with Cargo Box only)	102852801	\$405.00
*Standard Length Canopy with fold down seat (Includes Canopy Rear Support 103410901)		\$454.00
*Black Extended Length (for use with fold down seat) Hardware kit 103795504 required	47595294001	\$602.00
Electric Vehicle:		
Differential Guard Kit - Electric	101611402	\$41.00
12V Powerport Dash,Elec	SVP472301	\$220.00
Gas Vehicle:		
Differential Guard Kit	103992402	\$41.00
Spark Arrestor	101629004	\$66.00
12V Powerport Dash Gas	SVP472501	\$250.00
* These items will be priced individually in CustomerView and the sum of the items will equal the price shown above.		
The company reserves the right to make design changes in its products without obligation to make these changes on units previously sold. Pricing is FOB Augusta, GA, does not include crating charges and is subject to change without notice. All orders are subject to acceptance by Club Car LLC		
Post Office Box 204658 Augusta, Georgia 30917-4658 Telephone: (706) 863-3000 Fax: (706) 860-7231		

<div><div>Club Car®</div><div>2023 Carryall 300</div><div>Electric & Gas</div><div>Effective October 3, 2022</div></div>		
Description	Part	U.S. Suggested List Price
CARRYALL 300		
Carryall 300 Electric: w/ IQ System, 2-wheel brakes	104030001	\$9,555.00
Carryall 300 Gasoline: **14 hp (429cc) Overhead Valve with Closed Loop EFI Engine, Pedal Start, 2-wheel brakes	104030101	\$10,222.00
STANDARD EQUIPMENT:		
White Cowl	Standard	No Charge
Gray Seat	Standard	No Charge
Premium Tire 6-ply rated - 20x10-10	Standard	No Charge
12V Powerpoint	Standard	No Charge
Standard Front Suspension	Standard	No Charge
Standard two wheel brakes	Standard	No Charge
Halogen Headlights	Standard	No Charge
Electric Vehicle:		
ERIC High Frequency Charger, 9' DC Cord	Standard	No Charge
8V Batteries	Standard	No Charge
Hour Meter	Standard	No Charge
DC-DC Converter, 25A	Standard	No Charge
Gas Vehicle:		
Fuel Gauge/Hour Meter	Standard	No Charge
**rating at 3600 rpm per SAE J1940		
Packages:		
Turf Package Electric:	TURF PKG 300E	\$1,279.00
Turf Package Gas:	TURF PKG	\$1,279.00
Dark Green Cowl	Included	Included
Extra Traction 6-ply rated - 20x10-10 (Rear)	Included	Included
Cargo Box	Included	Included
Heavy Duty Front Brushguard	Included	Included
Heavy Duty Trailer Hitch	Included	Included
Differential Guard	Included	Included
Superintendent Electric:	SUPT_PKG_300E	\$2,249.00
Superintendent Gas:	SUPT_PKG_300G	\$2,008.00
Dark Green Cowl	Included	Included
Extra Traction 6-ply rated - 20x10-10 (Rear)	Included	Included
Heavy Duty Trailer Hitch	Included	Included
Differential Guard	Included	Included
Choice of Canopy Color, Front Seats Only	Included	Included
Heavy Duty Front Brushguard	Included	Included
5-Spoke Silver Wheel Cover (set of 4)	Included	Included
Cargo Box	Included	Included
Locking Glovebox Door	Included	Included
Tailgate Tether Installation	Included	Included
8V Batteries w/ Single Point Watering System (Electric Only)	Included	Included
Campus Electric:	CAMPUS_PKG_300E	\$2,751.00
Campus Gas:	CAMPUS_PKG_300G	\$2,509.00
Dark Gray Cowl	Included	Included
Heavy Duty Front Brushguard	Included	Included
Heavy Duty 2" Rear Receiver	Included	Included
Choice of Canopy Color, Front Seats Only	Included	Included
Hinged Windshield	Included	Included
Cargo Box	Included	Included
Differential Guard	Included	Included
Locking Glovebox Door	Included	Included
Tail Lights, Brake Lights, Turn Signals and Horn	Included	Included
Tailgate Tether Installation	Included	Included
8V Batteries w/ Single Point Watering System (Electric Only)	Included	Included
Ambulance Electric: **Coming Soon**	AMBULANCE_C300E	\$7,800.00
Ambulance Gas: ** Coming Soon**	AMBULANCE_C300G	\$7,500.00
White Cowl	Included	Included
White Seat	Included	Included
White Attendant Seat	Included	Included
8V Batteries w/ Single Point Watering System (Electric Only)	Included	Included
Side Bumper Guard Kit	Included	Included
Tail Lights, Brake Lights, and Horn	Included	Included
Standard Reflector Package	Included	Included
Differential Guard	Included	Included
Star of Life Decal	Included	Included
12V USB Port	Included	Included
Ambulance Stretcher	Included	Included
Ambulance Installation	Included	Included
REQUIRED OPTIONS		
Front Body:		
White Cowl	105120003	No Charge
Dark Green Cowl	105120001	No Charge
Dark Gray Cowl	105120002	No Charge
Bright Blue Cowl	105120004	No Charge

Description		Part	U.S. Suggested List Price
	Beige Cowl	105120006	\$91.00
	Red Cowl	105120007	\$91.00
	Black Cowl	105120008	\$91.00
	Classic Blue Cowl	105120009	\$91.00
	Titanium Silver Cowl	105120005	\$133.00
	Custom Color Cowl	105120010	Quote
Seats:			
	Gray Seat	105064203	No Charge
	White Seat	105064201	\$59.00
	Black Seat	105064202	\$59.00
	Beige Seat	105064209	\$117.00
	Custom Color Seat	105064204	Quote
Rear Car Option: (Choose One)			
	Cargo Box includes Tailgate Tether	105122101	\$844.00
	Flat Bed	105122201	\$214.00
	Stake Side Kit	105109401	\$730.00
Headlights:			
	Halogen Headlights	105122701	No Charge
	LED Headlight Upgrade	105122702	\$230.00
Required Options for Electric Vehicles:			
Batteries and Single Point Watering System Accessories:			
	8V Batteries	105084901	No Charge
	8V Batteries w/ Single Point Watering System	105084902	\$246.00
Chargers:			
	ERIC High Frequency Charger, 9' DC Cord	105192401	No Charge
	ERIC High Frequency Charger, 12' DC Cord	105192402	\$22.00
	ERIC High Frequency Charger, 20' DC Cord	105192403	\$51.00
	On Board Charger	47653336001	\$876.00
Charger Cords			
	AC Charger Cord 6 ft Standard (Charger to Wall)	105174601	No Charge
	AC Charger Cord 9 ft Standard (Charger to Wall)	105174602	\$9.00
	AC Charger Cord 6 ft EU (Charger to Wall)	105174603	No Charge
	AC Charger Cord 9 ft EU (Charger to Wall)	105174604	\$9.00
	AC Charger Cord 9 ft GB (Charger to Wall)	105174606	No Charge
	AC Charger Cord 6 ft Non-Terminated (Charger to Wall)	105174607	No Charge
	AC Charger Cord 9 ft Non-Terminated (Charger to Wall)	105174608	\$9.00
Instrument Panel:			
	Instrument Panel - Electric	105120203	No Charge
	Battery Capacity Indicator	105120204	\$132.00
Required Options for Gas Vehicles:			
Starting:			
	Pedal Start		No Charge
	Key Start		No Charge
Transaxle:			
	Standard Transaxle	103976601	No Charge
	Transaxle w/ Limited Slip Differential	103976602	\$416.00
ACCESSORIES			
Add the optional equipment pricing below to the price of the standard vehicle, FOB Augusta, GA. All prices are applicable only to optional equipment purchased and shipped with new vehicle orders and include installation at the factory. Part numbers preceded with SVP are subject to change without notice. Please refer to the Custom Solutions price list for the most up to date pricing.			
Tires:			
	Small Turf Hole-N-1 Tires 6-ply rated - 18x8.5-8 (Front)	105078714	No Charge
	Small Turf Hole-N-1 6-ply rated - 18x8.5-8 (Rear)	105078734	No Charge
	Small Turf Extra Traction 6-ply rated - 18x8.5-8 (Front)	105078715	No Charge
	Small Turf Extra Traction 6-ply rated - 18x8.5-8 (Rear)	105078735	No Charge
	Premium Extra Traction Tires 6-ply rated - 20x10-10 (Front)	105078702	No Charge
	Premium Extra Traction 6-ply rated - 20x10-10 (Rear)	105078722	No Charge
Front Suspension:			
	Standard Front Suspension	105116101	No Charge
	Heavy Duty Front Suspension	105116001	\$65.00
Key Switches:			
	Keyswitch 1B, Standard (No Cab)		No Charge
	Keyswitch 1A, Cab Compatible		No Charge
	Alternate Keyswitch, 1C		No Charge
Wheel Covers:			
	5-Spoke Silver Wheel Cover (set of 4) - 20" Wheel	105106401	\$75.00
Trailer Hitch and Trailer Hitch Balls:			
	Heavy Duty Trailer Hitch	101972901	\$109.00
	Heavy Duty 2" Rear Receiver	102065101	\$119.00
	Trailer Hitch Ball - 1 7/8" (Loose Shipped)	1011546	\$10.00
	Trailer Hitch Ball - 50mm (Loose Shipped)	104033601	\$31.00

Description	Part	U.S. Suggested List Price
Front & Rear Guards:		
Heavy Duty Front Brush Guard Installation	47605991001	\$384.00
Headlight Guard Kit for Heavy Duty Front Brush Guard	105156301	\$119.00
Front Fender Guards	105124001	\$228.00
Rear Fender Guard Kit	47654580002	\$531.00
Lighting Options:		
Electric Vehicle:		
Tail Lights, Brake Lights and Horn	105122801	\$246.00
Tail Lights, Brake Lights, Turn Signals and Horn	105122803	\$396.00
Gas Vehicle:		
Tail Lights, Brake Lights and Horn	105122805	\$246.00
Tail Lights, Brake Lights, Turn Signals and Horn	105122806	\$396.00
Canopy:		
White Canopy, Front Seats Only (requires Strut kit 47610630001 at no additional charge)	105072001	\$502.00
Beige Canopy, Front Seats Only (requires Strut kit 47610630001 at no additional charge)	105072002	\$502.00
Black Canopy, Front Seats Only (requires Strut kit 47610630001 at no additional charge)	105072003	\$502.00
Ambulance Canopy Kit 50x88, Black (Used only with Ambulance Package at extra charge)	SVP1136402	\$1,300.00
Ambulance Canopy Kit 50x88, White (Used only with Ambulance Package at extra charge)	SVP1136403	\$2,300.00
Windshields:		
Solid Windshield Kit	105109201	\$160.00
Hinged Windshield Kit	105109101	\$182.00
Enclosure:		
White Enclosure, Front Seats Only	105124301	\$645.00
Black Enclosure, Front Seats Only	105124501	\$645.00
Beige Enclosure, Front Seats Only	105124302	\$645.00
Reflectors:		
Reflector Package (Round - 2 Red; Rectangular - 2 Red, 2 Amber)	105144701	\$39.00
Rear Mounted Safety Triangle	SVP533701	\$140.00
Mirror Kits:		
5 Panel Rear View Mirror	105288801	\$92.00
Non-Cab Side Mirror set	47710012001	\$222.00
Strobe Lights:		
Canopy Mounted Strobe Light	47669342001	\$293.00
Post Mounted Strobe Light, Electric	105155501	\$520.00
Post Mounted Strobe Light, Gas	105155601	\$520.00
Number Decals:		
Standard Decal		\$10.00
Custom Decal		\$24.00
Custom Logos:		
Custom, Installed, each	BY INSTL LOCATION	\$28.00
Single Point Watering System and Accessories (Electric Vehicles Only):		
Hand Pump for Single Point System (order one for non-fleet/individual)	104006101	\$80.00
Deionizer water purification system (required one per fleet, comes with 1 filter cartridge and regulated hose)	105166801	\$508.00
Other Accessories:		
Pedal Opening Weather Guard	105149102	\$33.00
USB-A port with 12V Powerport	47675266001	\$117.00
Locking Glovebox Door	105139702	\$119.00
Aluminum Locking Toolbox, Cargo Box	101837502	\$384.00
Aluminum Locking Toolbox, Flatbed	101837401	\$404.00
Electric Vehicle:		
Differential Guard	105118701	\$44.00
4-Digit Security Pad for Electric Vehicles	SVP705001	\$540.00
Gas Vehicle:		
Differential Guard, Gas	103992401	\$44.00
Spark Arrestor	101629004	\$66.00
Magnetic Drain Plug for Open Differential	SVP720601	\$80.00
Magnetic Drain Plug for Oil Pan	47653326001	\$139.00
4-Digit Security Pad for Gas Vehicles	SVP705002	\$540.00
VersAttach Accessories:		
VersAttach Bed Mounted Clamp Kit (Set of Two)	105160401	\$42.00
VersAttach Bed Mounted Tie Down Kit (Set of Two)	105160901	\$51.00
VersAttach Bed Mounted Bucket Holder	105160501	\$65.00
VersAttach Bed Mounted Flex Grip Tool Holder (Set of Two)	105161101	\$86.00
VersAttach Bed Mounted Multi-Tool Holder Kit (Holds 3 Long Handle Tools)	105160801	\$86.00
VersAttach Bed Mounted Ratcheting Grip Tool Holder (Set of Two)	105161001	\$96.00
VersAttach Bed Divider Kit	105161201	\$145.00
VersAttach Bed Mounted Leaf Blower Holder Kit	105161401	\$364.00
VersAttach Bed Mounted Polycarbonate Tool Box	105161601	\$454.00
VersAttach Bed Mounted Ladder Rack Kit	105161501	\$486.00

Description	Part	U.S. Suggested List Price
Cab Packages and Accessories		
Add the accessory pricing below to the price of the standard vehicle, FOB Augusta, GA. All prices are applicable only to accessories purchased and shipped with new vehicle orders. Prices do not include installation at the factory. Part numbers preceeded with SVP are subject to change without notice. Please refer to Custom Solutions price list for the most up to date pricing.		
Curtis Cab Packages ROPS certified (Requires Extra Heavy Duty Front Suspension 105116001):		
Gas Vehicle:		
*Basic Cab (No Doors/No Rear Window) (47587415003, 105234101) (Includes frame, canopy, pop open windshield, windshield wiper, 2-pt seat belts, jumper harness)		\$3,244.00
*Basic Cab with AS1 Windshield (No Doors/No Rear Window) (47743642001, 105234101) (Includes frame, canopy, pop open AS1 certified windshield, windshield wiper, 2-pt seat belts, jumper harness)		\$4,392.00
*Range Cab (47587415002, 105124101) (Includes frame, canopy, polycarbonate windshield, range doors, rear panel, 2-pt seat belts, Range Picker Adapter Kit)		\$5,691.00
*Complete Cab (47587415001, 105234101) (Includes frame, canopy, windshield, windshield wiper, doors, flip-up rear window, 2-pt seatbelts & rear overhead cargo net and 105234101 Gas Power Harness)		\$5,564.00
Electric Vehicle:		
Basic Cab (No Doors/No Rear Window) (47587415003,105234001) (Includes frame, canopy, pop open windshield, windshield wiper, 2-pt seat belts, jumper harness)		\$3,234.00
*Basic Cab with AS1 Windshield (No Doors/No Rear Window) (47743642001, 105234001) (Includes frame, canopy, pop open AS1 certified windshield, windshield wiper, 2-pt seat belts, jumper harness)		\$4,382.00
*Range Cab (47587415002,105124101) (Includes frame, canopy, polycarbonate windshield, range doors, rear panel, 2-pt seat belts and Range Picker Adapter Kit)		\$5,691.00
*Complete Cab (47587415001, 105234001) (Includes frame, canopy, windshield, windshield wiper, doors, flip-up rear window, 2-pt seatbelts & rear overhead cargo net. Requires 105116001 - 2 Leaf Suspension, 105234001 Electric Power Harness)		\$5,554.00
Curtis Cab Accessories: (Requires Curtis Cab)		
(Accessories with '+' require Overhead Console on Gas and Electric Vehicles and is not included in the price below)		
5 Panel Rear View Mirrors for 4x2 Cabs	105289301	\$92.00
Cab Interior Rear View Mirror Kit	47587416001	\$99.00
+ Cab Swivel Interior Dome Light	47587421001	\$116.00
+ Cab Roof Mounted Amber Strobe Light Kit	47587418001	\$208.00
Cab Driver & Passenger External Side Mirrors Kit	47587417001	\$227.00
+ Cab Windshield Washer Kit	47693131001	\$256.00
Rear Window only for Curtis Basic Cab or Basic Cab with AS1 windshield	47743640001	\$340.00
+ Cab Roof Mounted, Forward Facing LED Work Lights Kit (set of 2)	47587419001	\$346.00
+ Cab Roof Mounted, Rearward Facing LED Work Lights Kit (set of 2)	47587419002	\$370.00
Cab Overhead Console Kit with Controls and Fans	47587420001	\$599.00
Range Picker Adapter Kit (Picker mount, Brushguard, Headlight Guard)	105124101	\$596.00
Heater/Defogger for Cab/Enclosure (Electric Car only)	SVP1052701	\$1,280.00
Cab AS1 Windshield Kit	47690989001	\$1,253.00
Cab Doors and Rear Window (Only selectable with Basic Cab)	47690985001	\$2,615.00
Doors only kit for Curtis Basic Cab or Basic Cab with AS1 windshield	47743641001	\$2,638.00
Electric Vehicle:		
Car to Cab Jumper Harness (Electric Cars)	105234001	\$55.00
Gas Vehicle:		
Car to Cab Jumper Harness (Gas Cars)	105234101	\$65.00
* These items will be priced individually in CustomerView and the sum of the items will equal the price shown above.		
The company reserves the right to make design changes in its products without obligation to make these changes on units previously sold. Pricing is FOB Augusta, GA, does not include crating charges and is subject to change without notice. All orders are subject to acceptance by Club Car LLC		
Post Office Box 204658 Augusta, Georgia 30917-4658 Telephone: (706) 863-3000 Fax: (706) 860-7231		



2023 Carryall 500

Electric & Gas
Effective October 3, 2022

Description	Part Number	U.S. Suggested List Price
CARRYALL 500		
Carryall 500 Electric: 500 amp IQPlus Drive System, 4-wheel brakes.	104030201	\$11,443.00
Carryall 500 Gasoline: **14 hp (429cc) Overhead Valve with Closed Loop EFI Engine, Pedal Start, 4-wheel brakes	104030501	\$11,510.00
Carryall 500 HP Electric AC	47696054001	\$13,123.00
STANDARD EQUIPMENT:		
White Cowl	Standard	No Charge
Gray Seat	Standard	No Charge
Premium Tire 6-ply rated - 20x10-10	Standard	No Charge
Four Wheel Brakes	Standard	No Charge
12V Powerpoint	Standard	No Charge
Halogen Headlights	Standard	No Charge
Heavy Duty Front Suspension	Standard	No Charge
Standard Keyswitch	Standard	No Charge
Electric Vehicle:		
IQPlus Drive System w/ 500 amp Motor Controller	Standard	No Charge
On-Board Hi-Freq Charger with 15 foot (4.6m) Cord Reel	Standard	No Charge
Hour Meter	Standard	No Charge
DC-DC Converter, 25A	Standard	No Charge
Gas Vehicle:		
Fuel Gauge/Hour Meter	Standard	No Charge
**rating at 3600 rpm per SAE J1940		
Packages:		
Commercial Package Electric:	COM PKG 500E	\$1,157.00
Commercial Package Gas:	COM PKG 500G	\$1,157.00
Commercial Package HP:	COM_PKG_500HP	\$1,157.00
Dark Gray Cowl	Included	Included
Cargo Box with Tailgate Tether Installation Tailgate Tether	Included	Included
Tailgate Tether Installation	Included	Included
Heavy Duty Trailer Hitch	Included	Included
Tail Lights, Brake Lights and Horn	Included	Included
Turf Package Electric:	TURF PKG 500E	\$1,279.00
Turf Package Gas:	TURF PKG 500G	\$1,279.00
Turf Package:	TURF_PKG_500HP	\$1,279.00
Dark Green Cowl	Included	Included
Extra Traction 6-ply rated (Rear) - 20x10-10	Included	Included
Cargo Box with Tailgate Tether Installation Tailgate Tether	Included	Included
Heavy Duty Front Brushguard	Included	Included
Heavy Duty Trailer Hitch	Included	Included
Differential Guard	Included	Included
Superintendent Electric:	SUPT_PKG_500E	\$2,774.00
Superintendent Gas:	SUPT_PKG_500G	\$1,931.00
Superintendent HP:	SUPT_PKG_500HP	\$2,774.00
Dark Green Cowl	Included	Included
Heavy Duty Front Brushguard	Included	Included
Heavy Duty Trailer Hitch	Included	Included
Extra Traction 6-ply rated (Rear) - 20x10-10	Included	Included
Cargo Box with Tailgate Tether Installation Tailgate Tether	Included	Included
Tailgate Tether Installation	Included	Included
Choice of Canopy Color, Front Seats Only	Included	Included
Differential Guard	Included	Included
5-Spoke Silver Wheel Cover (set of 4)	Included	Included
Locking Glovebox Door	Included	Included
Extended Range Battery Upgrade (Electric Only)	Included	Included
Single Point Battery Watering System (Electric Only)	Included	Included

Description	Part Number	U.S. Suggested List Price
Campus Electric:	CAMPUS_PKG_500E	\$3,276.00
Campus Gas:	CAMPUS_PKG_500G	\$2,066.00
Campus HP:	CAMP_PKG_500HP	\$3,276.00
Dark Gray Cowl	Included	Included
Heavy Duty Front Brushguard	Included	Included
Cargo Box with Tailgate Tether Installation Tailgate Tether	Included	Included
Heavy Duty 2" Rear Receiver	Included	Included
Choice of Canopy Color, Front Seats Only	Included	Included
Differential Guard	Included	Included
Hinged Windshield	Included	Included
Locking Glovebox Door	Included	Included
Tail Lights, Brake Lights, Turn Signals and Horn	Included	Included
Tailgate Tether Installation	Included	Included
Extended Range Battery Upgrade (Electric Only)	Included	Included
Single Point Battery Watering System (Electric Only)	Included	Included
Housekeeping Electric: **Coming Soon**	HOUSEVB_C500E	\$12,800.00
Housekeeping Gas: **Coming Soon**	HOUSEVB_C500G	\$12,800.00
Housekeeping HP: **Coming Soon**	HSKPVB_C500_HP	\$12,800.00
Dark Gray Cowl	Included	Included
12V USB Port	Included	Included
Housekeeping Box	Included	Included
Interior Light	Included	Included
Taillights	Included	Included
Tripod Mirror	Included	Included
Driver Side Mirror	Included	Included
Passenger Side Mirror	Included	Included
Choice of Canopy Color, Vanbox	Included	Included
Rear Fender Guard Kit	Included	Included
Hinged Windshield	Included	Included
Locking Glovebox Door	Included	Included
Differential Guard	Included	Included
Battery Capacity Indicator (Electric Only)	Included	Included
Extended Range Battery Upgrade (Electric Only)	Included	Included
Single Point Battery Watering System (Electric Only)	Included	Included
REQUIRED OPTIONS		
Body Color:		
White Cowl	105120003	No Charge
Dark Green Cowl	105120001	No Charge
Dark Gray Cowl	105120002	No Charge
Bright Blue Cowl	105120004	No Charge
Beige Cowl	105120006	\$91.00
Red Cowl	105120007	\$91.00
Black Cowl	105120008	\$91.00
Classic Blue Cowl	105120009	\$91.00
Titanium Silver Cowl	105120005	\$133.00
Custom Color Cowl	105120010	Quote
Seats:		
Gray Seat	105064203	No Charge
White Seat	105064201	\$59.00
Black Seat	105064202	\$59.00
Beige Seat	105064209	\$117.00
Custom Color Seat	105064204	Quote
Rear Car Option:		
Cargo Box includes Tailgate Tether	105122102	\$865.00
Flat Bed	105122202	\$224.00
Stake Side Kit	105109501	\$785.00
Van Boxes:		
Gray Van Box Kit, Pre-Assembled	47620757001	\$3,222.00
White Van Box Kit, Pre-Assembled	47620757002	\$3,222.00
** Van Box requires the following at an additional charge:		
Van Box LED Interior Lighting Kit	SVP1154201	\$420.00
** Van Box requires the choice of either a cab w/mirrors or a canopy w/mirrors at an additional charge:		
Van Box Canopy (select one):		
Short Canopy, White (Van Box & PRC Config)	47653331011	\$805.00
Short Canopy, Black (Van Box & PRC Config)	47653331012	\$805.00
** Van Box requires the choice of either a cab w/mirrors or a canopy w/mirrors at an additional charge:		
Mirror Kits:		
5 Panel Rear View Mirror	105288801	\$92.00
Non-Cab Side Mirror set	47710012001	\$222.00
Van Box Accessories:		
Van Box Heavy Gauge Aluminum Shelf	SVP1154601	\$540.00
Van Box Top Mounted Dual Ladder Rack Kit	SVP1155001	\$600.00
** Van Boxes with lighting options require one the following at an additional charge:		
High Mount Brake Light and Reverse Lights, Electric	SVP12274001	\$540.00
High Mount Brake Light and Reverse Lights, Gas	SVP12275001	\$540.00

Description	Part Number	U.S. Suggested List Price
Van Box with Cab (select Curtis Cab):		
Curtis Cab w/ Van Box		
Gas Vehicle:		
*Complete Cab (47587415001, 105234101) (Includes frame, canopy, windshield, windshield wiper, doors, flip-up rear window, 2-pt seatbelts & rear overhead cargo net. Requires 105115901 - 2 Leaf Suspension, 105234101 Gas Power Harness, Muffler Extension)		\$5,564.00
Basic Cab (47587415003, 105234101) (Includes frame, canopy, pop open windshield, 2-pt seat belts, and jumper harness)		\$3,244.00
*Basic Cab with AS1 Windshield (47743642001, 105234101) (Includes frame, canopy, pop open AS1 certified windshield, windshield wiper, 2-pt seat belts, jumper harness)		\$4,392.00
Electric Vehicle:		
*Complete Cab (47587415001, 105234001) (Includes frame, canopy, windshield, windshield wiper, doors, flip-up rear window, 2-pt seatbelts & rear overhead cargo net. Requires 105115901 - 2 Leaf Suspension, 105234001 Electric Power Harness)		\$5,554.00
*Basic Cab (47587415003, 105234001) (Includes frame, canopy, pop open windshield, 2-pt seat belts, jumper harness)		\$3,234.00
*Basic Cab with AS1 Windshield (47743642001, 105234001) (Includes frame, canopy, pop open AS1 certified windshield, windshield wiper, 2-pt seat belts, jumper harness)		\$4,382.00
** Van Box with cab selection requires both LH & RH mirrors at an additional charge:		
Cab Driver & Passenger External Side Mirrors Kit	47587417001	\$227.00
Headlights:		
Halogen Headlights	105122701	No Charge
LED Headlight Upgrade	105122702	\$230.00
Required Options for Electric Vehicles:		
Instrument Panel:		
Instrument Panel - Electric	105120203	No Charge
Battery Capacity Indicator	105120204	\$132.00
Instrument Panel - Electric AC HP (HP Vehicles)	105120210	No Charge
Instrument Panel - Electric w/ Battery Level (HP Vehicles)	105120211	\$132.00
Instrument Panel - Koso LCD display (HP Vehicles)	105120205	\$372.00
Batteries:		
Standard Duty 6V Batteries	105140001	No Charge
Extended Range Battery Upgrade	105140002	\$694.00
Standard Duty 6V Batteries (HP Vehicles)	47703228001	No Charge
Extended Range Battery Upgrade (HP Vehicles)	47703228002	\$694.00
Required Options for Gas Vehicles:		
Starting:		
Pedal Start		No Charge
Key Start		No Charge
Transaxle:		
Standard Transaxle	103976601	No Charge
Transaxle w/ Limited Slip Differential	103976602	\$416.00

Description	Part Number	U.S. Suggested List Price
ACCESSORIES		
Add the optional equipment pricing below to the price of the standard vehicle, FOB Augusta, GA. All prices are applicable only to optional equipment purchased and shipped with new vehicle orders and include installation at the factory. Part numbers preceded with SVP are subject to change without notice. Please refer to the Custom Solutions price list for the most up to date pricing.		
Tires:		
Small Turf Hole-N-1 Tires 6-ply rated - 18x8.5-8 (Front)	105078714	No Charge
Small Turf Hole-N-1 6-ply rated - 18x8.5-8 (Rear)	105078734	No Charge
Small Turf Extra Traction 6-ply rated - 18x8.5-8 (Front)	105078715	No Charge
Small Turf Extra Traction 6-ply rated - 18x8.5-8 (Rear)	105078735	No Charge
Premium Extra Traction Tires 6-ply rated - 20x10-10 (Front)	105078702	No Charge
Premium Extra Traction 6-ply rated - 20x10-10 (Rear)	105078722	No Charge
Front Suspension:		
Heavy Duty Front Suspension	105115801	No Charge
Extra Heavy Duty Front Suspension	105115901	\$33.00
Key Switches:		
Standard Keyswitch- 1B		No Charge
Cab Vehicle Keyswitch- 1A		No Charge
Alternate Keyswitch- 1C		No Charge
Wheel Covers:		
5-Spoke Silver Wheel Cover (set of 4) - 20" Wheel	105106401	\$75.00
Trailer Hitch and Trailer Hitch Balls:		
Heavy Duty Trailer Hitch	101972901	\$109.00
Heavy Duty 2" Rear Receiver	102065101	\$119.00
Trailer Hitch Ball - 1 7/8" (Loose Shipped)	1011546	\$10.00
Trailer Hitch Ball - 50mm (Loose Shipped)	104033601	\$31.00
Front & Rear Guards:		
Heavy Duty Front Brush Guard Installation	47605991001	\$384.00
Headlight Guard Kit for Heavy Duty Front Brush Guard	105156301	\$119.00
Front Fender Guards	105124001	\$228.00
Rear Fender Guard Kit	47653325002	\$337.00
Lighting Options:		
Electric Vehicle:		
Tail Lights, Brake Lights and Horn	105122801	\$246.00
Tail Lights, Brake Lights, Turn Signals and Horn	105122803	\$396.00
Gas Vehicle:		
Tail Lights, Brake Lights and Horn	105122805	\$246.00
Tail Lights, Brake Lights, Turn Signals and Horn	105122806	\$396.00
Canopy:		
White Canopy, Front Seats Only (requires Strut kit 47610630001 at no additional charge)	105072001	\$502.00
Beige Canopy, Front Seats Only (requires Strut kit 47610630001 at no additional charge)	105072002	\$502.00
Black Canopy, Front Seats Only (requires Strut kit 47610630001 at no additional charge)	105072003	\$502.00
Windshields:		
Solid Windshield Kit	105109201	\$160.00
Hinged Windshield Kit	105109101	\$182.00
Enclosures:		
White Enclosure, Front Seats Only	105124301	\$645.00
Beige Enclosure, Front Seats Only	105124302	\$645.00
Black Enclosure, Front Seats Only	105124501	\$645.00
Reflectors:		
Reflector Package (Round - 2 Red; Rectangular - 2 Red, 2 Amber)	105144701	\$39.00
Rear Mounted Safety Triangle	SVP533701	\$140.00
Strobe Lights:		
Canopy Mounted Strobe Light	47669342001	\$293.00
Post Mounted Strobe Light, Electric	105155501	\$520.00
Post Mounted Strobe Light, Gas	105155601	\$520.00
Number Decals:		
Standard Decal		\$10.00
Custom Decal		\$24.00
Custom Logos:		
Custom, Installed, each	BY INSTL LOCATION	\$28.00
Other Accessories:		
Pedal Opening Weather Guard	105149102	\$33.00
USB-A port with 12V Powerport	47675266001	\$117.00
Locking Glovebox Door	105139702	\$119.00
Aluminum Locking Toolbox, Cargo Box	101837502	\$384.00
Aluminum Locking Toolbox, Flatbed	101837401	\$404.00
Portable Refreshment Center (Requires PRC Adapter Kit at Additional Charge)	SVP815201	\$3,100.00

Description	Part Number	U.S. Suggested List Price
Electric Vehicle:		
Differential Guard	105118701	\$44.00
Bed Lift Installation for Electric vehicles	105170302	\$561.00
4-Digit Security Pad for Electric Vehicles	SVP705001	\$540.00
Single Point Watering System and Accessories (Electric Vehicles Only):		
Single Point Battery Watering System	103497701	\$315.00
Hand Pump for Single Point System (order one for non-fleet/individual)	104006101	\$80.00
Deionizer water purification system (required one per fleet, comes with 1 filter cartridge and regulated hose)	105166801	\$508.00
Gas Vehicle:		
Differential Guard, Gas	103992401	\$44.00
Spark Arrestor	101629004	\$66.00
Magnetic Drain Plug for Open Differential	SVP720601	\$80.00
Magnetic Drain Plug for Oil Pan	47653326001	\$139.00
4-Digit Security Pad for Gas Vehicles	SVP705002	\$540.00
Bed Lift Installation for Gas Vehicles	105170502	\$561.00
VersAttach Packages		
VersAttach Grounds Electric:	C500E_VERS_GRND	\$442.00
VersAttach Grounds Gas:	C500G_VERS_GRND	\$442.00
VersAttach Grounds HP:	500HP_VERSA_GND	\$442.00
VersAttach Flex Grip Single Tool Holder (Pair for Light tools)	Included	Included
VersAttach Multi-tool Holder (Pair, Holds 3 Long Handle Tools)	Included	Included
VersAttach Ratcheting Grip Tool Holder (Pair, for Trimmers)	Included	Included
VersAttach Leaf Blower Holder (Single)	Included	Included
VersAttach Facility Electric:	C500E_VERS_FACL	\$801.00
VersAttach Facility Gas:	C500G_VERS_FACL	\$801.00
VersAttach Facility HP:	500HP_VERSA_FAC	\$801.00
VersAttach Bucket Holder (Single)	Included	Included
VersAttach Ladder Rack (Pair)	Included	Included
VersAttach Poly Tool Box	Included	Included
VersAttach Accessories		
VersAttach Bed Mounted Clamp Kit (Set of Two)	105160401	\$42.00
VersAttach Bed Mounted Tie Down Kit (Set of Two)	105160901	\$51.00
VersAttach Bed Mounted Bucket Holder	105160501	\$65.00
VersAttach Bed Mounted Flex Grip Tool Holder (Set of Two)	105161101	\$86.00
VersAttach Bed Mounted Multi-Tool Holder Kit (Holds 3 Long Handle Tools)	105160801	\$86.00
VersAttach Bed Mounted Ratcheting Grip Tool Holder (Set of Two)	105161001	\$96.00
VersAttach Bed Divider Kit	105161201	\$145.00
VersAttach Bed Mounted Leaf Blower Holder Kit	105161401	\$364.00
VersAttach Bed Mounted Polycarbonate Tool Box	105161601	\$454.00
VersAttach Bed Mounted Ladder Rack Kit	105161501	\$486.00
Cab Packages and Accessories		
Add the accessory pricing below to the price of the standard vehicle, FOB Augusta, GA. All prices are applicable only to accessories purchased and shipped with new vehicle orders. Prices do not include installation at the factory. Part numbers preceeded with SVP are subject to change without notice. Please refer to Custom Solutions price list for the most up to date pricing.		
Curtis Cab Packages ROPS certified (Requires Extra Heavy Duty Front Suspension 105115901):		
Gas Vehicle:		
*Basic Cab (47587415003, 105234101) (Includes frame, canopy, pop open windshield, windshield wiper, 2-pt seat belts, jumper harness)		\$3,244.00
*Basic Cab with AS1 Windshield (47743642001, 105234101) (Includes frame, canopy, pop open AS1 certified windshield, windshield wiper, 2-pt seat belts, jumper harness)		\$4,392.00
*Range Cab (47587415002, 105124101) (Includes frame, canopy, polycarbonate windshield, range doors, rear panel, 2-pt seat belts, Range Picker Adapter Kit)		\$5,691.00
*Complete Cab (47587415001, 105234101) (Includes frame, canopy, windshield, windshield wiper, doors, flip-up rear window, 2-pt seatbelts & rear overhead cargo net. Requires 105115901 - 2 Leaf Suspension, 105234101 Gas Power Harness)		\$5,564.00
Electric Vehicle:		
Basic Cab (47587415003,105234001) (Includes frame, canopy, pop open windshield, windshield wiper, 2-pt seat belts, jumper harness)		\$3,234.00
*Basic Cab with AS1 Windshield (47743642001, 105234001) (Includes frame, canopy, pop open AS1 certified windshield, windshield wiper, 2-pt seat belts, jumper harness)		\$4,382.00
*Range Cab (47587415002, 105124101) (Includes frame, canopy, polycarbonate windshield, range doors, rear panel, 2-pt seat belts, and Range Picker Adapter Kit)		\$5,691.00
*Complete Cab (47587415001, 105234001) (Includes frame, canopy, windshield, windshield wiper, doors, flip-up rear window, 2-pt seatbelts & rear overhead cargo net. Requires 105115901 - 2 Leaf Suspension, 105234001 Electric Power Harness)		\$5,554.00
Curtis Cab Accessories: (Requires Curtis Cab)		
(Accessories with '+' require Overhead Console on Gas and Electric Vehicles and is not included in the price below)		
Cab Interior Rear View Mirror Kit	47587416001	\$99.00
+ Cab Swivel Interior Dome Light	47587421001	\$116.00
+ Cab Roof Mounted Amber Strobe Light Kit	47587418001	\$208.00
Cab Driver & Passenger External Side Mirrors Kit	47587417001	\$227.00
Rear Window only for Curtis Basic Cab or Basic Cab with AS1 windshield	47743640001	\$340.00
+ Cab Roof Mounted, Forward Facing LED Work Lights Kit (set of 2)	47587419001	\$346.00
+ Cab Roof Mounted, Rearward Facing LED Work Lights Kit (set of 2)	47587419002	\$370.00
+ Cab Windshield Washer Kit	47693131001	\$256.00
Cab Overhead Console Kit with Controls and Fans	47587420001	\$599.00
Range Picker Adapter Kit (Picker mount, Brushguard, Headlight Guard)	105124101	\$596.00
Heater/Defogger for Cab/Enclosure (Electric Car only)	SVP1052701	\$1,280.00

Description	Part Number	U.S. Suggested List Price
+ Cab AS1 Windshield Kit	47690989001	\$1,253.00
Cab Doors and Rear Window (Only selectable with Basic Cab)	47690985001	\$2,615.00
Doors only kit for Curtis Basic Cab or Basic Cab with AS1 windshield	47743641001	\$2,638.00
Electric Vehicle:		
Car to Cab Jumper Harness (Electric Cars)	105234001	\$55.00
Gas Vehicle:		
Car to Cab Jumper Harness (Gas Cars)	105234101	\$65.00
* These items will be priced individually in CustomerView and the sum of the items will equal the price shown above.		
The company reserves the right to make design changes in its products without obligation to make these changes on units previously sold. Pricing is FOB Augusta, GA, does not include crating charges and is subject to change without notice. All orders are subject to acceptance by Club Car LLC		
Post Office Box 204658 Augusta, Georgia 30917-4658 Telephone: (706) 863-3000 Fax: (706) 860-7231		

<div><div><div>Club Car®</div></div><div>2023 Carryall 502</div><div>Electric & Gas</div><div>Effective October 3, 2022</div></div>		
Description		U.S. Suggested List Price
CARRYALL 502		
Carryall 502 Electric: 500 amp IQPlus Drive System, 4-wheel brakes.		47662287001
Carryall 502 Gasoline: **14 hp (429cc) Overhead Valve with Closed Loop EFI Engine, Pedal Start, 4-wheel brakes		47662286001
STANDARD EQUIPMENT:		
Dark Green Cowl		Standard
Gray Seat		Standard
Premium Tire 6-ply rated - 18x8.5-8 (Front)		Standard
Extra Traction Tire 6-ply rated - 18x8.5-8 (Rear)		Standard
Four Wheel Brakes		Standard
Dual USB		Standard
Halogen Headlights		Standard
Plastic Bumper		Standard
Heavy Duty Front Suspension		Standard
Standard Keyswitch		Standard
Electric Vehicle:		
IQPlus Drive System w/ 500 amp Motor Controller		Standard
On-Board Hi-Freq Charger with 15 foot (4.6m) Cord Reel		Standard
DC-DC Converter, 25A		Standard
Gas Vehicle:		
Fuel Gauge/Hour Meter		Standard
**rating at 3600 rpm per SAE J1940		
REQUIRED OPTIONS		
Body Color:		
Dark Green Cowl		47656552001
White Cowl		47656552002
Dark Gray Cowl		47656552004
Bright Blue Cowl		47656552005
Black Cowl		47656552003
Beige Cowl		47656552007
Custom Color Cowl		47656552006
Seats:		
Gray Seat		105064203
White Seat		105064201
Black Seat		105064202
Beige Seat		105064209
Custom Color Seat		105064204
Rear Car Option:		
Cargo Box includes Tailgate Tether		105122102
Flat Bed		105122202
Stake Side Kit		105109501
Slim Bed Box		47693372001
Headlights:		
Halogen Headlights		47664579001
LED Headlights		47664579002
Required Options for Electric Vehicles:		
Instrument Panel:		
Instrument Panel - Electric		47661399001
Instrument Panel - Electric w/ Battery Level		47661399002
Batteries:		
Standard Duty 6V Batteries		105140001
Extended Range Battery Upgrade		105140002
Required Options for Gas Vehicles:		
Starting:		
Pedal Start		No Charge
Key Start		No Charge
Transaxle:		
Standard Transaxle		103976601
Transaxle w/ Limited Slip Differential		103976602
ACCESSORIES		
Add the optional equipment pricing below to the price of the standard vehicle, FOB Augusta, GA. All prices are applicable only to optional equipment purchased and shipped with new vehicle orders and include installation at the factory. Part numbers preceded with SVP are subject to change without notice. Please refer to the Custom Solutions price list for the most up to date pricing.		
Tires:		
Small Turf Hole-N-1 Tires 6-ply rated - 18x8.5-8 (Front)		105078714
Small Turf Hole-N-1 6-ply rated - 18x8.5-8 (Rear)		105078734
Small Turf Extra Traction 6-ply rated - 18x8.5-8 (Front)		105078715
Small Turf Extra Traction 6-ply rated - 18x8.5-8 (Rear)		105078735
Key Switches:		
Standard Keyswitch- 1B		No Charge
Alternate Keyswitch- 1C		No Charge
Wheel Covers:		
12 Spoke Wheel Cover Installation		102536502
		\$68.00

Description	Part Number	U.S. Suggested List Price
Trailer Hitch and Trailer Hitch Balls:		
Heavy Duty Trailer Hitch	101972901	\$109.00
Heavy Duty 2" Rear Receiver	102065101	\$119.00
Trailer Hitch Ball - 1 7/8" (Loose Shipped)	1011546	\$10.00
Trailer Hitch Ball - 50mm (Loose Shipped)	104033601	\$31.00
Brushguard Options:		
Plastic Bumper - No Brush Guard Installed	47667482002	No Charge
Heavy Duty Brush Guard	47667482001	\$384.00
Basic Bumper Bar	47667482003	\$194.00
Rear Guards:		
Rear Fender Guard Kit	47653325002	\$337.00
Lighting Options:		
Electric Vehicle:		
Tail Lights, Brake Lights and Horn - Electric	47668657001	\$246.00
Tail Lights, Brake Lights, Turn Signals and Horn - Electric	47668657002	\$396.00
Gas Vehicle:		
Tail Lights, Brake Lights and Horn - Gas	47668657003	\$246.00
Tail Lights, Brake Lights, Turn Signals and Horn - Gas	47668657004	\$396.00
Canopy:		
White Canopy Kit - Loosely Shipped	47650426001	\$586.00
Black Canopy Kit - Loosely Shipped	47650426002	\$586.00
Slim Canopy Kit with Struts, White	47693374004	\$575.00
Slim Canopy Kit with Struts, Beige	47693374005	\$575.00
Slim Canopy Kit with Struts, Black	47693374006	\$575.00
Windshields:		
Clear Hinged Windshield Kit with Rubber Clip	47679400001	\$200.00
Slim Hinged Windshield Kit	47693368001	\$200.00
Reflectors:		
Reflector Package (Round - 2 Red; Rectangular - 2 Red, 2 Amber)	47669003001	\$39.00
Rear Mounted Safety Triangle	SVP533701	\$140.00
Strobe Lights:		
Canopy Mounted Strobe Light, Electric	47654005001	\$241.00
Canopy Mounted Strobe Light, Gas	47654005002	\$241.00
Post Mounted Strobe Light, Electric	105155501	\$520.00
Post Mounted Strobe Light, Gas	105155601	\$520.00
Other Accessories:		
Passenger side Cup Holder	47623832001	\$37.00
Aluminum Locking Toolbox, Cargo Box	101837502	\$384.00
Aluminum Locking Toolbox, Flatbed	101837401	\$404.00
Electric Vehicle:		
Differential Guard	105118701	\$44.00
Bed Lift Installation for Electric vehicles	105170302	\$561.00
Single Point Watering System and Accessories (Electric Vehicles Only):		
Single Point Battery Watering System	103497701	\$315.00
Hand Pump for Single Point System (order one for non-fleet/individual)	104006101	\$80.00
Deionizer water purification system (required one per fleet, comes with 1 filter cartridge and regulated hose)	105166801	\$508.00
Gas Vehicle:		
Differential Guard, Gas	103992401	\$44.00
Spark Arrestor	101629004	\$66.00
Magnetic Drain Plug for Oil Pan	47653326001	\$139.00
Bed Lift Installation for Gas Vehicles	105170502	\$561.00
VersAttach Accessories		
VersAttach Bed Mounted Clamp Kit (Set of Two)	105160401	\$42.00
VersAttach Bed Mounted Tie Down Kit (Set of Two)	105160901	\$51.00
VersAttach Bed Mounted Bucket Holder	105160501	\$65.00
VersAttach Bed Mounted Flex Grip Tool Holder (Set of Two)	105161101	\$86.00
VersAttach Bed Mounted Multi-Tool Holder Kit (Holds 3 Long Handle Tools)	105160801	\$86.00
VersAttach Bed Mounted Ratcheting Grip Tool Holder (Set of Two)	105161001	\$96.00
VersAttach Bed Divider Kit	105161201	\$145.00
VersAttach Bed Mounted Leaf Blower Holder Kit	105161401	\$364.00
VersAttach Bed Mounted Polycarbonate Tool Box	105161601	\$454.00
VersAttach Bed Mounted Ladder Rack Kit	105161501	\$486.00
The company reserves the right to make design changes in its products without obligation to make these changes on units previously sold. Pricing is FOB Augusta, GA, does not include crating charges and is subject to change without notice. All orders are subject to acceptance by Club Car LLC		
Post Office Box 204658 Augusta, Georgia 30917-4658 Telephone: (706) 863-3000 Fax: (706) 860-7231		



2023 Carryall 550

Electric & Gas
Effective October 3, 2022

Description	Part Number	U.S. Suggested List Price
CARRYALL 550		
Carryall 550 Electric: 500 amp IQPlus Drive System, 4-wheel brakes	104030701	\$12,091.00
Carryall 550 Gasoline: **14 hp (429cc) Overhead Valve with Closed Loop EFI Engine, Pedal Start, 4-wheel brakes	104030801	\$12,158.00
STANDARD EQUIPMENT:		
White Cowl	Standard	No Charge
Gray Seat	Standard	No Charge
Off-Road Tires- 22x10-10 6-ply	Standard	No Charge
Four Wheel Brakes	Standard	No Charge
12V Powerpoint	Standard	No Charge
Halogen Headlights	Standard	No Charge
Standard Front Suspension	Standard	No Charge
Heavy Duty Front Brushguard	Standard	No Charge
Electric Vehicle:		
Hour Meter	Standard	No Charge
IQPlus Drive System w/ 500 amp Motor Controller	Standard	No Charge
On-Board Hi-Freq Charger with 15 foot (4.6m) Cord Reel	Standard	No Charge
DC-DC Converter, 25A	Standard	No Charge
Gas Vehicle:		
Fuel Gauge/Hour Meter	Standard	No Charge
**rating at 3600 rpm per SAE J1940		
Packages:		
Turf Package Electric:	TURF PKG 550E	\$923.00
Turf Package Gas:	TURF PKG 550G	\$923.00
Dark Green Cowl	Included	Included
Cargo Box with Tailgate Tether Installation	Included	Included
Heavy Duty Trailer Hitch	Included	Included
Differential Guard	Included	Included
Commercial Package Electric:	COM PKG 550E	\$1,157.00
Commercial Package Gas:	COM PKG 550G	\$1,157.00
Dark Gray Cowl	Included	Included
Cargo Box with Tailgate Tether Installation	Included	Included
Tailgate Tether Installation	Included	Included
Heavy Duty Trailer Hitch	Included	Included
Tail Lights, Brake Lights and Horn	Included	Included
Superintendent Electric:	SUPT_PKG_550E	\$2,396.00
Superintendent Gas:	SUPT_PKG_550G	\$1,551.00
Dark Green Cowl	Included	Included
Heavy Duty Trailer Hitch	Included	Included
Extra Traction 6-ply rated (Front) - 22x10-10	Included	Included
Extra Traction 6-ply rated (Rear) - 22x10-10	Included	Included
Cargo Box with Tailgate Tether Installation	Included	Included
Tailgate Tether Installation	Included	Included
Choice of Canopy Color, Front Seats Only	Included	Included
Differential Guard	Included	Included
5-Spoke Silver Wheel Cover (set of 4)	Included	Included
Locking Glovebox Door	Included	Included
Extended Range Battery Upgrade (Electric Only)	Included	Included
Single Point Battery Watering System (Electric Only)	Included	Included
Campus Electric:	CAMPUS_PKG_550E	\$2,895.00
Campus Gas:	CAMPUS_PKG_550G	\$2,467.00
Dark Gray Cowl	Included	Included
Cargo Box with Tailgate Tether Installation	Included	Included
Tailgate Tether Installation	Included	Included
Heavy Duty 2" Rear Receiver	Included	Included
Choice of Canopy Color, Front Seats Only	Included	Included
Differential Guard	Included	Included
Hinged Windshield	Included	Included
Locking Glovebox Door	Included	Included
Tail Lights, Brake Lights, Turn Signals and Horn	Included	Included
Transaxle w/ Limited Slip Differential (Gas Only)	Included	Included
Extended Range Battery Upgrade (Electric Only)	Included	Included
Single Point Battery Watering System (Electric Only)	Included	Included

Description	Part Number	U.S. Suggested List Price
REQUIRED OPTIONS		
Body Color:		
White Cowl	105120003	No Charge
Dark Green Cowl	105120001	No Charge
Dark Gray Cowl	105120002	No Charge
Bright Blue Cowl	105120004	No Charge
Beige Cowl	105120006	\$91.00
Red Cowl	105120007	\$91.00
Black Cowl	105120008	\$91.00
Classic Blue Cowl	105120009	\$91.00
Titanium Silver Cowl	105120005	\$133.00
Custom Color Cowl	105120010	Quote
Seats:		
Gray Seat	105064203	No Charge
White Seat	105064201	\$59.00
Black Seat	105064202	\$59.00
Beige Seat	105064209	\$117.00
Custom Color Seat	105064204	Quote
Rear Car Option:		
Cargo Box includes Tailgate Tether	105122102	\$865.00
Flat Bed	105122202	\$224.00
Stake Side Kit	105109501	\$785.00
Required Options for Electric Vehicles:		
Headlights:		
Halogen Headlights	105122701	No Charge
LED Headlight Upgrade	105122702	\$230.00
Instrument Panel:		
Instrument Panel - Electric	105120203	No Charge
Battery Capacity Indicator	105120204	\$132.00
Batteries:		
Standard Duty 6V Batteries	105140001	No Charge
Extended Range Battery Upgrade	105140002	\$694.00
Required Options for Gas Vehicles:		
Starting:		
Pedal Start		No Charge
Key Start		No Charge
Transaxle:		
Standard Transaxle	103976601	No Charge
Transaxle w/ Limited Slip Differential	103976602	\$416.00
ACCESSORIES		
Add the optional equipment pricing below to the price of the standard vehicle, FOB Augusta, GA. All prices are applicable only to optional equipment purchased and shipped with new vehicle orders and include installation at the factory. Part numbers preceded with SVP are subject to change without notice. Please refer to the Custom Solutions price list for the most up to date pricing.		
Tires:		
Field Installed Front Tires, Extra Traction, 4-Ply	105078746	No Charge
Field Installed Front Tires, Off-road, 6-Ply	105078747	No Charge
Field Installed Rear Tires, Extra Traction, 4-Ply	105078766	No Charge
Field Installed Rear Tires, Off-road, 6-Ply	105078767	No Charge
Wheel Covers:		
5-Spoke Silver Wheel Cover (set of 4) - 22" Wheel	105106502	\$75.00
Front Suspension:		
Heavy Duty Front Suspension	105114301	No Charge
Extra Heavy Duty Front Suspension	105114401	\$24.00
Key Switches:		
Standard Keyswitch - 1B		No Charge
Cab Vehicle Keyswitch - 1A		No Charge
Alternate Keyswitch - 1C		No Charge
Trailer Hitch and Trailer Hitch Balls:		
Trailer Hitch Ball - 1 7/8" (Loose Shipped)	1011546	\$10.00
Trailer Hitch Ball - 50mm (Loose Shipped)	104033601	\$31.00
Heavy Duty Trailer Hitch	101972901	\$109.00
Heavy Duty 2" Rear Receiver	102065101	\$119.00
Front & Rear Guards:		
Headlight Guard Kit for Heavy Duty Front Brush Guard	105156301	\$119.00
Front Fender Guards	105124001	\$228.00
Rear Fender Guard Kit	47653325002	\$337.00
Lighting Options:		
Electric Vehicle:		
Tail Lights, Brake Lights and Horn	105122801	\$246.00
Tail Lights, Brake Lights, Turn Signals and Horn	105122803	\$396.00
Gas Vehicle:		
Tail Lights, Brake Lights and Horn	105122805	\$246.00
Tail Lights, Brake Lights, Turn Signals and Horn	105122806	\$396.00

Description	Part Number	U.S. Suggested List Price
Canopy:		
White Canopy, Front Seats Only (requires Strut kit 47610630001 at no additional charge)	105072001	\$502.00
Beige Canopy, Front Seats Only (requires Strut kit 47610630001 at no additional charge)	105072002	\$502.00
Black Canopy, Front Seats Only (requires Strut kit 47610630001 at no additional charge)	105072003	\$502.00
Windshields:		
Solid Windshield Kit	105109201	\$160.00
Hinged Windshield Kit	105109101	\$182.00
Enclosures:		
Black Enclosure, Front Seats Only	105124501	\$645.00
Beige Enclosure, Front Seats Only	105124302	\$645.00
White Enclosure, Front Seats Only	105124301	\$645.00
Reflectors:		
Reflector Package Kit (Round - 2 Red; Rectangular - 2 Red, 2 Amber)	105144703	\$39.00
Rear Mounted Safety Triangle	SVP533701	\$140.00
Mirror Kits:		
5 Panel Rear View Mirror	105288801	\$92.00
Non-Cab Side Mirror set	47710012001	\$222.00
Strobe Lights:		
Canopy Mounted Strobe Light	47669342001	\$293.00
Post Mounted Strobe Light, Electric	105155501	\$520.00
Post Mounted Strobe Light, Gas	105155601	\$520.00
Number Decals:		
Standard Decal		\$10.00
Custom Decal		\$24.00
Custom Logos:		
Custom, Installed, each	BY INSTL LOCATION	\$28.00
Other Accessories:		
Pedal Opening Weather Guard	105149102	\$33.00
USB-A port with 12V Powerport	47675266001	\$117.00
Locking Glovebox Door	105139702	\$119.00
Aluminum Locking Toolbox, Cargo Box	101837502	\$384.00
Aluminum Locking Toolbox, Flatbed	101837401	\$404.00
Electric Vehicle:		
Differential Guard	105118701	\$44.00
Bed Lift Installation for Electric vehicles	105170302	\$561.00
4-Digit Security Pad for Electric Vehicles	SVP705001	\$540.00
Single Point Watering System and Accessories (Electric Vehicles Only):		
Single Point Battery Watering System	103497701	\$315.00
Hand Pump for Single Point System (order one for non-fleet/individual)	104006101	\$80.00
Deionizer water purification system (required one per fleet, comes with 1 filter cartridge and regulated hose)	105166801	\$508.00
Gas Vehicle:		
Differential Guard, Gas	103992401	\$44.00
Spark Arrestor	101629004	\$66.00
Magnetic Drain Plug for Open Differential	SVP720601	\$80.00
Magnetic Drain Plug for Oil Pan	47653326001	\$139.00
4-Digit Security Pad for Gas Vehicles	SVP705002	\$540.00
Bed Lift Installation for Gas Vehicles	105170502	\$561.00
VersAttach Packages		
VersAttach Grounds Electric:	C550E_VERS_GRND	\$442.00
VersAttach Grounds Gas:	C550G_VERS_GRND	\$442.00
VersAttach Flex Grip Single Tool Holder (Pair for Light tools)	Included	Included
VersAttach Multi-tool Holder (Pair, Holds 3 Long Handle Tools)	Included	Included
VersAttach Ratcheting Grip Tool Holder (Pair, for Trimmers)	Included	Included
VersAttach Leaf Blower Holder (Single)	Included	Included
VersAttach Facility Electric:	C550E_VERS_FACL	\$801.00
VersAttach Facility Gas:	C550G_VERS_FACL	\$801.00
VersAttach Bucket Holder (Single)	Included	Included
VersAttach Ladder Rack (Pair)	Included	Included
VersAttach Poly Tool Box	Included	Included

Description	Part Number	U.S. Suggested List Price
VersAttach Accessories:		
VersAttach Bed Mounted Clamp Kit (Set of Two)	105160401	\$42.00
VersAttach Bed Mounted Tie Down Kit (Set of Two)	105160901	\$51.00
VersAttach Bed Mounted Bucket Holder	105160501	\$65.00
VersAttach Bed Mounted Flex Grip Tool Holder (Set of Two)	105161101	\$86.00
VersAttach Bed Mounted Multi-Tool Holder Kit (Holds 3 Long Handle Tools)	105160801	\$86.00
VersAttach Bed Mounted Ratcheting Grip Tool Holder (Set of Two)	105161001	\$96.00
VersAttach Bed Divider Kit	105161201	\$145.00
VersAttach Bed Mounted Leaf Blower Holder Kit	105161401	\$364.00
VersAttach Bed Mounted Polycarbonate Tool Box	105161601	\$454.00
VersAttach Bed Mounted Ladder Rack Kit	105161501	\$486.00
Cab Packages and Accessories		
Add the accessory pricing below to the price of the standard vehicle, FOB Augusta, GA. All prices are applicable only to accessories purchased and shipped with new vehicle orders. Prices do not include installation at the factory. Part numbers preceeded with SVP are subject to change without notice. Please refer to Custom Solutions price list for the most up to date pricing.		
Curtis Cab Packages ROPS certified (Requires Extra Heavy Duty Front Suspension 105114401):		
Gas Vehicle:		
*Basic Cab (47587415003, 105234101) (Includes frame, canopy, pop open windshield, windshield wiper, 2-pt seat belts, jumper harness)		\$3,244.00
*Basic Cab with AS1 Windshield (47743642001, 105234101) (Includes frame, canopy, pop open AS1 certified windshield, windshield wiper, 2-pt seat belts, jumper harness)		\$4,392.00
*Complete Cab (47587415001, 105234101) (Includes frame, canopy, windshield, windshield wiper, doors, flip-up rear window, 2-pt seatbelts & rear overhead cargo net. Requires 105115901 - 2 Leaf Suspension, 105234101 Gas Power Harness)		\$5,564.00
Electric Vehicle:		
Basic Cab (47587415003,105234001) (Includes frame, canopy, pop open windshield, windshield wiper, 2-pt seat belts, jumper harness)		\$3,234.00
*Basic Cab with AS1 Windshield (47743642001, 105234001) (Includes frame, canopy, pop open AS1 certified windshield, windshield wiper, 2-pt seat belts, jumper harness)		\$4,382.00
*Complete Cab (47587415001, 105234001) (Includes frame, canopy, windshield, windshield wiper, doors, flip-up rear window, 2-pt seatbelts & rear overhead cargo net. Requires 105115901 - 2 Leaf Suspension, 105234001 Electric Power Harness)		\$5,554.00
Curtis Cab Accessories: (Requires Curtis Cab)		
(Accessories with '+' require Overhead Console on Gas and Electric Vehicles and is not included in the price below)		
Cab Interior Rear View Mirror Kit	47587416001	\$99.00
+ Cab Swivel Interior Dome Light	47587421001	\$116.00
+ Cab Roof Mounted Amber Strobe Light Kit	47587418001	\$208.00
Cab Driver & Passenger External Side Mirrors Kit	47587417001	\$227.00
Rear Window only for Curtis Basic Cab or Basic Cab with AS1 windshield	47743640001	\$340.00
+ Cab Roof Mounted, Forward Facing LED Work Lights Kit (set of 2)	47587419001	\$346.00
+ Cab Roof Mounted, Rearward Facing LED Work Lights Kit (set of 2)	47587419002	\$370.00
+ Cab Windshield Washer Kit	47693131001	\$256.00
Cab Overhead Console Kit with Controls and Fans	47587420001	\$599.00
Range Picker Adapter Kit (Picker mount, Brushguard, Headlight Guard)	105124101	\$596.00
Heater/Defogger for Cab/Enclosure (Electric Car only)	SVP1052701	\$1,280.00
+ Cab AS1 Windshield Kit	47690989001	\$1,253.00
Cab Doors and Rear Window (Only selectable with Basic Cab)	47690985001	\$2,615.00
Doors only kit for Curtis Basic Cab or Basic Cab with AS1 windshield	47743641001	\$2,638.00
Electric Vehicle:		
Car to Cab Jumper Harness (Electric Cars)	105234001	\$55.00
Gas Vehicle:		
Car to Cab Jumper Harness (Gas Cars)	105234101	\$65.00
* These items will be priced individually in CustomerView and the sum of the items will equal the price shown above.		
The company reserves the right to make design changes in its products without obligation to make these changes on units previously sold. Pricing is FOB Augusta, GA, does not include crating charges and is subject to change without notice. All orders are subject to acceptance by Club Car LLC.		
Post Office Box 204658 Augusta, Georgia 30917-4658 Telephone: (706) 863-3000 Fax: (706) 860-7231		

<div><div><div>Club Car®</div></div><div>2023 Carryall 700</div><div>Electric & Gas</div><div>Effective October 3, 2022</div></div>		
Description	Part Number	U.S. Suggested List Price
CARRYALL 700		
Carryall 700 Electric: 500 amp IQPlus Drive System, 4-wheel brakes	104030901	\$14,669.00
Carryall 700 Gasoline: **14 hp (429cc) Overhead Valve with Closed Loop EFI Engine, Pedal Start, 4-wheel brakes	104031201	\$14,736.00
Carryall 700 HP Electric AC	47707528001	\$16,349.00
STANDARD EQUIPMENT:		
White Cowl	Standard	No Charge
Gray Seat	Standard	No Charge
Premium Tire 6-ply rated - 20x10-10	Standard	No Charge
Four Wheel Brakes	Standard	No Charge
12V Powerpoint	Standard	No Charge
Standard Keyswitch	Standard	No Charge
Electric Bed Lift	Standard	No Charge
Halogen Headlights	Standard	No Charge
Electric Vehicle:		
IQPlus Drive System w/ 500 amp Motor Controller	Standard	No Charge
On-Board Hi-Freq Charger with 15 foot (4.6m) Cord Reel	Standard	No Charge
Hour Meter	Standard	No Charge
DC-DC Converter, 25A	Standard	No Charge
Extra Heavy Duty Front Suspension	Standard	No Charge
Standard Duty 6V Batteries	Standard	No Charge
Gas Vehicle:		
Heavy Duty Front Suspension	Standard	No Charge
Fuel Gauge/Hour Meter	Standard	No Charge
**rating at 3600 rpm per SAE J1940		
Packages:		
Commercial Package Electric:	COM PKG 700E	\$884.00
Commercial Package Gas:	COM PKG 700G	\$884.00
Commercial Package HP:	COM_PKG_700HP	\$884.00
Dark Gray Cowl	Included	Included
Flatbed	Included	Included
Heavy Duty Front Brushguard	Included	Included
Tail Lights, Brake Lights and Horn	Included	Included
Battery Capacity Indicator (Electric Only)	Included	Included
Key Start (Gas Only)	Included	Included
Turf Package Electric:	TURF PKG 700E	\$1,286.00
Turf Package Gas:	TURF PKG 700G	\$1,286.00
Turf Package HP:	TURF_PKG_700HP	\$1,286.00
Dark Green Cowl	Included	Included
Extra Traction 6-ply rated (Rear) - 20x10-10	Included	Included
Cargo Box with Tailgate Tether	Included	Included
Heavy Duty Front Brushguard	Included	Included
Heavy Duty Trailer Hitch	Included	Included
Differential Guard	Included	Included
Superintendent Electric:	SUPT_PKG_700E	\$2,928.00
Superintendent Gas:	SUPT_PKG_700G	\$1,935.00
Superintendent HP:	SUPT_PKG_700HP	\$2,928.00
Dark Green Cowl	Included	Included
Heavy Duty Front Brushguard	Included	Included
Heavy Duty Trailer Hitch	Included	Included
Extra Traction 6-ply rated (Rear) - 20x10-10	Included	Included
Choice of Canopy Color, Front Seats Only	Included	Included
5-Spoke Silver Wheel Cover (set of 4)	Included	Included
Cargo Box with Tailgate Tether	Included	Included
Tailgate Tether Installation	Included	Included
Locking Glovebox Door	Included	Included
Differential Guard	Included	Included
Extended Range Battery Upgrade (Electric Only)	Included	Included
Single Point Battery Watering System (Electric Only)	Included	Included
Campus Electric:	CAMPUS_PKG_700E	\$3,310.00
Campus Gas:	CAMPUS_PKG_700G	\$2,349.00
Campus HP:	CAMP_PKG_700HP	\$3,310.00
Dark Gray Cowl	Included	Included
Heavy Duty Front Brushguard	Included	Included
Heavy Duty 2" Rear Receiver	Included	Included
Choice of Canopy Color, Front Seats Only	Included	Included
Hinged Windshield	Included	Included
Stake Side Bed	Included	Included
Locking Glovebox Door	Included	Included
Differential Guard	Included	Included
Tail Lights, Brake Lights, Turn Signals and Horn	Included	Included
Battery Capacity Indicator (Electric Only)	Included	Included
Extended Range Battery Upgrade (Electric Only)	Included	Included
Single Point Battery Watering System (Electric Only)	Included	Included

Description	Part Number	U.S. Suggested List Price
Housekeeping Electric: **Coming Soon**	HSKPVB_C700E	\$13,500.00
Housekeeping Gas: **Coming Soon**	HSKPVB_C700G	\$13,500.00
Housekeeping HP: **Coming Soon**	HSKPVB_C700_HP	\$13,500.00
Dark Gray Cowl	Included	Included
12V USB Port	Included	Included
Housekeeping Box	Included	Included
Interior Light	Included	Included
Taillights	Included	Included
Driver Side Mirror	Included	Included
Passenger Side Mirror	Included	Included
Choice of Canopy Color, Vanbox	Included	Included
Rear Fender Guard Kit	Included	Included
Hinged Windshield	Included	Included
Locking Glovebox Door	Included	Included
Differential Guard	Included	Included
Battery Capacity Indicator (Electric Only)	Included	Included
Extended Range Battery Upgrade (Electric Only)	Included	Included
Single Point Battery Watering System (Electric Only)	Included	Included
REQUIRED OPTIONS		
Body Color:		
White Cowl	105120003	No Charge
Dark Green Cowl	105120001	No Charge
Dark Gray Cowl	105120002	No Charge
Bright Blue Cowl	105120004	No Charge
Beige Cowl	105120006	\$91.00
Red Cowl	105120007	\$91.00
Black Cowl	105120008	\$91.00
Classic Blue Cowl	105120009	\$91.00
Titanium Silver Cowl	105120005	\$133.00
Custom Color Cowl	105120010	Quote
Seats:		
Gray Seat	105064203	No Charge
White Seat	105064201	\$59.00
Black Seat	105064202	\$59.00
Beige Seat	105064209	\$117.00
Custom Color Seat	105064204	Quote
Rear Car Option: (Choose One)		
Flat Bed	105122203	\$234.00
Stake Side Kit	105109601	\$844.00
Cargo Box includes Tailgate Tether	105122103	\$886.00
Van Boxes:		
White 6-Door Van Box Kit, Pre-Assembled	47620758002	\$3,761.00
Gray 6-Door Van Box Kit, Pre-Assembled	47620758001	\$3,761.00
** Van Box requires the following at an additional charge:		
Van Box LED Interior Lighting Kit	SVP1161801	\$920.00
** Van Box requires the choice of either a cab w/mirrors or a canopy w/mirrors at an additional charge:		
Van Box Canopy (select one):		
Short Canopy, White (Van Box & PRC Config)	47653331011	\$805.00
Short Canopy, Black (Van Box & PRC Config)	47653331012	\$805.00
** Van Box requires the choice of either a cab w/mirrors or a canopy w/mirrors at an additional charge:		
Mirror Kits:		
5 Panel Rear View Mirror	105288801	\$92.00
Non-Cab Side Mirror set	47710012001	\$222.00
Van Box Accessories:		
Van Box Heavy Gauge Aluminum Shelf	SVP1154701	\$640.00
Van Box Top Mounted Dual Ladder Rack Kit	SVP1155101	\$600.00
** Van Boxes with lighting options require one the following at an additional charge:		
High Mount Brake Light and Reverse Lights, Electric	SVP12274001	\$540.00
High Mount Brake Light and Reverse Lights, Gas	SVP12275001	\$540.00
Van Box with Cab (select Curtis Cab):		
Curtis Cab w/ Van Box		
Gas Vehicle:		
*Complete Cab (47587415001, 105234101) (Includes frame, canopy, windshield, windshield wiper, doors, flip-up rear window, 2-pt seatbelts & rear overhead cargo net. Requires 105115901 - 2 Leaf Suspension, 105234101 Gas Power Harness, Muffler Extension)		\$5,564.00
*Basic Cab (47587415003, 105234101) (Includes frame, canopy, pop open windshield, 2-pt seat belts, jumper harness)		\$3,244.00
*Basic Cab with AS1 Windshield (47743642001, 105234101) (Includes frame, canopy, pop open AS1 certified windshield, windshield wiper, 2-pt seat belts, jumper harness)		\$4,392.00
Electric Vehicle:		
*Complete Cab (47587415001, 105234001) (Includes frame, canopy, windshield, windshield wiper, doors, flip-up rear window, 2-pt seatbelts & rear overhead cargo net. Requires 105115901 - 2 Leaf Suspension, 105234001 Electric Power Harness)		\$5,554.00
Basic Cab (47587415003,105234001) (Includes frame, canopy, pop open windshield, 2-pt seat belts, and jumper harness)		\$3,234.00
*Basic Cab with AS1 Windshield (47743642001, 105234001) (Includes frame, canopy, pop open AS1 certified windshield, windshield wiper, 2-pt seat belts, jumper harness)		\$4,382.00
** Van Box with cab selection requires both LH & RH mirrors at an additional charge:		
Cab Driver & Passenger External Side Mirrors Kit	47587417001	\$227.00

Description	Part Number	U.S. Suggested List Price
Headlights:		
Halogen Headlights	105122701	No Charge
LED Headlight Upgrade	105122702	\$230.00
Required Options for Electric Vehicles:		
Batteries:		
Standard Duty 6V Batteries	105140601	No Charge
Extended Range Battery Upgrade	105140602	\$694.00
Standard Duty 6V Batteries (HP Vehicles)	47703231001	No Charge
Extended Range Battery Upgrade (HP Vehicles)	47703231002	\$694.00
Instrument Panel:		
Instrument Panel - Electric	105120203	No Charge
Battery Capacity Indicator	105120204	\$132.00
Instrument Panel - Electric AC HP (HP Vehicles)	105120210	No Charge
Instrument Panel - Electric w/ Battery Level (HP Vehicles)	105120211	\$132.00
Instrument Panel - Koso LCD display (HP Vehicles)	105120205	\$372.00
Required Options for Gas Vehicles:		
Starting:		
Pedal Start		No Charge
Key Start		No Charge
Transaxle:		
Standard Transaxle	103976601	No Charge
Transaxle w/ Limited Slip Differential	103976602	\$416.00
ACCESSORIES		
Add the optional equipment pricing below to the price of the standard vehicle, FOB Augusta, GA. All prices are applicable only to optional equipment purchased and shipped with new vehicle orders and include installation at the factory. Part numbers preceded with SVP are subject to change without notice. Please refer to the Custom Solutions price list for the most up to date pricing.		
Tires:		
Small Turf Hole-N-1 Tires 6-ply rated - 18x8.5-8 (Front)	105078714	No Charge
Small Turf Hole-N-1 6-ply rated - 18x8.5-8 (Rear)	105078734	No Charge
Small Turf Extra Traction 6-ply rated - 18x8.5-8 (Front)	105078715	No Charge
Small Turf Extra Traction 6-ply rated - 18x8.5-8 (Rear)	105078735	No Charge
Premium Extra Traction Tires 6-ply rated - 20x10-10 (Front)	105078702	No Charge
Premium Extra Traction 6-ply rated - 20x10-10 (Rear)	105078722	No Charge
Front Suspension:		
Electric Vehicle:		
Extra Heavy Duty Front Suspension	105115901	No Charge
Gas Vehicle:		
Heavy Duty Front Suspension	105115801	No Charge
Extra Heavy Duty Front Suspension	105115901	\$33.00
Key Switches:		
Standard Keyswitch- 1B		No Charge
Cab Vehicle Keyswitch- 1A		No Charge
Alternate Keyswitch- 1C		No Charge
Wheel Covers:		
5-Spoke Silver Wheel Cover (set of 4) - 20" Wheel	105106401	\$75.00
Trailer Hitch and Trailer Hitch Balls:		
Heavy Duty Trailer Hitch	101972901	\$109.00
Heavy Duty 2" Rear Receiver	102065101	\$119.00
Trailer Hitch Ball - 1 7/8" (Loose Shipped)	1011546	\$10.00
Trailer Hitch Ball - 50mm (Loose Shipped)	104033601	\$31.00
Front & Rear Guards:		
Heavy Duty Front Brush Guard Installation	47605991001	\$384.00
Headlight Guard Kit for Heavy Duty Front Brush Guard	105156301	\$119.00
Front Fender Guards	105124001	\$228.00
Rear Fender Guard Kit	47653325002	\$337.00
Lighting Options:		
Electric Vehicle:		
Tail Lights, Brake Lights and Horn	105122802	\$246.00
Tail Lights, Brake Lights, Turn Signals and Horn	105122804	\$396.00
Gas Vehicle:		
Tail Lights, Brake Lights and Horn	105122805	\$246.00
Tail Lights, Brake Lights, Turn Signals and Horn	105122806	\$396.00
Canopy:		
White Canopy, Front Seats Only (requires Strut kit 47610630001 at no additional charge)	105072001	\$502.00
Beige Canopy, Front Seats Only (requires Strut kit 47610630001 at no additional charge)	105072002	\$502.00
Black Canopy, Front Seats Only (requires Strut kit 47610630001 at no additional charge)	105072003	\$502.00
Extended Canopy Kit, White	105077601	\$1,055.00
Extended Canopy Kit, Beige	105077602	\$1,055.00
Extended Canopy Kit, Black	105077603	\$1,055.00
Extended Canopy Kit, Non-Standard Color	105077604	Quote
Windshields:		
Solid Windshield Kit	105109201	\$160.00
Hinged Windshield Kit	105109101	\$182.00
Enclosures:		
White Enclosure, Front Seats Only	105124301	\$645.00
Beige Enclosure, Front Seats Only	105124302	\$645.00
Black Enclosure, Front Seats Only	105124501	\$645.00

Description	Part Number	U.S. Suggested List Price
Reflectors:		
Reflector Package (Round - 2 Red; Rectangular - 2 Red, 2 Amber)	105144701	\$39.00
Rear Mounted Safety Triangle	SVP533701	\$140.00
Strobe Lights:		
Canopy Mounted Strobe Light	47669342001	\$293.00
Post Mounted Strobe Light, Electric	105155501	\$520.00
Post Mounted Strobe Light, Gas	105155601	\$520.00
Number Decals:		
Standard Decal		\$10.00
Custom Decal		\$24.00
Custom Logos:		
Custom, Installed, each	BY INSTL LOCATION	\$28.00
Single Point Watering System and Accessories (Electric Vehicle Only):		
Hand Pump for Single Point System (order one for non-fleet/individual)	104006101	\$80.00
Single Point Battery Watering System	105300301	\$315.00
Deionizer water purification system (required one per fleet, comes with 1 filter cartridge and regulated hose)	105166801	\$508.00
Other Accessories:		
Pedal Opening Weather Guard	105149102	\$33.00
USB-A port with 12V Powerport	47675266001	\$117.00
Locking Glovebox Door	105139702	\$119.00
Aluminum Locking Toolbox, Cargo Box	101837502	\$384.00
Aluminum Locking Toolbox, Flatbed	101837401	\$404.00
Electric Vehicle:		
Differential Guard	105118701	\$44.00
4-Digit Security Pad for Electric Vehicles	SVP705001	\$540.00
Gas Vehicle:		
Differential Guard, Gas	103992401	\$44.00
Spark Arrestor	101629004	\$66.00
Magnetic Drain Plug for Oil Pan	47653326001	\$139.00
Magnetic Drain Plug for Open Differential	SVP720601	\$80.00
4-Digit Security Pad for Gas Vehicles	SVP705002	\$540.00
VersAttach Packages		
VersAttach Grounds Electric:	C700E_VERS_GRND	\$442.00
VersAttach Grounds Gas:	C700G_VERS_GRND	\$442.00
VersAttach Grounds HP:	700HP_VERSA_GND	\$442.00
VersAttach Flex Grip Single Tool Holder (Pair for Light tools)	Included	Included
VersAttach Multi-tool Holder (Pair, Holds 3 Long Handle Tools)	Included	Included
VersAttach Ratcheting Grip Tool Holder (Pair, for Trimmers)	Included	Included
VersAttach Leaf Blower Holder (Single)	Included	Included
VersAttach Facility Electric:	C700E_VERS_FACL	\$801.00
VersAttach Facility Gas:	C700G_VERS_FACL	\$801.00
VersAttach Facility HP:	700HP_VERSA_FAC	\$801.00
VersAttach Bucket Holder (Single)	Included	Included
VersAttach Ladder Rack (Pair)	Included	Included
VersAttach Poly Tool Box	Included	Included
VersAttach Accessories:		
VersAttach Bed Mounted Clamp Kit (Set of Two)	105160401	\$42.00
VersAttach Bed Mounted Tie Down Kit (Set of Two)	105160901	\$51.00
VersAttach Bed Mounted Bucket Holder	105160501	\$65.00
VersAttach Bed Mounted Flex Grip Tool Holder (Set of Two)	105161101	\$86.00
VersAttach Bed Mounted Multi-Tool Holder Kit (Holds 3 Long Handle Tools)	105160801	\$86.00
VersAttach Bed Mounted Ratcheting Grip Tool Holder (Set of Two)	105161001	\$96.00
VersAttach Bed Divider Kit	105161201	\$145.00
VersAttach Bed Mounted Leaf Blower Holder Kit	105161401	\$364.00
VersAttach Bed Mounted Ladder Rack Kit	105161501	\$486.00
VersAttach Bed Mounted Polycarbonate Tool Box	105161601	\$454.00
Cab Packages and Accessories		
Add the accessory pricing below to the price of the standard vehicle, FOB Augusta, GA. All prices are applicable only to accessories purchased and shipped with new vehicle orders. Prices do not include installation at the factory. Part numbers preceeded with SVP are subject to change without notice. Please refer to Custom Solutions price list for the most up to date pricing.		
Curtis Cab Packages ROPS certified (Requires Extra Heavy Duty Front Suspension 105115901):		
Gas Vehicle:		
*Basic Cab (47552900003, 105234101) (Includes frame, canopy, pop open windshield, windshield wiper, 2-pt seat belts, jumper harness)		\$3,244.00
*Basic Cab with AS1 Windshield (47743642001, 105234101) (Includes frame, canopy, pop open AS1 certified windshield, windshield wiper, 2-pt seat belts, jumper harness)		\$4,392.00
*Range Cab (47587415002, 105124101) (Includes frame, canopy, polycarbonate windshield, range doors, rear panel, 2-pt seat belts, Range Picker Adapter Kit)		\$5,691.00
*Complete Cab (47587415001, 105234101) (Includes frame, canopy, windshield, windshield wiper, doors, flip-up rear window, 2-pt seatbelts & rear overhead cargo net. Requires 105115901 - 2 Leaf Suspension, 105234101 Gas Power Harness)		\$5,564.00
Electric Vehicle:		
Basic Cab (47587415003,105234001) (Includes frame, canopy, pop open windshield, windshield wiper, 2-pt seat belts, jumper harness)		\$3,234.00
*Basic Cab with AS1 Windshield (47743642001, 105234001) (Includes frame, canopy, pop open AS1 certified windshield, windshield wiper, 2-pt seat belts, jumper harness)		\$4,382.00
*Range Cab (47587415002, 105124101) (Includes frame, canopy, polycarbonate windshield, range doors, rear panel, 2-pt seat belts, and Range Picker Adapter Kit)		\$5,691.00
*Complete Cab (47587415001, 105234001) (Includes frame, canopy, windshield, windshield wiper, doors, flip-up rear window, 2-pt seatbelts & rear overhead cargo net. Requires 105115901 - 2 Leaf Suspension, 105234001 Electric Power Harness)		\$5,554.00

Description	Part Number	U.S. Suggested List Price
Curtis Cab Accessories: (Requires Curtis Cab)		
(Accessories with '+' require Overhead Console on Gas and Electric Vehicles and is not included in the price below)		
Cab Interior Rear View Mirror Kit	47587416001	\$99.00
Cab Rear Window-Bed Interlock Kit (Required with Doors and Rear window selection at additional charge	47696841001	\$107.00
+ Cab Swivel Interior Dome Light	47587421001	\$116.00
+ Cab Roof Mounted Amber Strobe Light Kit	47587418001	\$208.00
Cab Driver & Passenger External Side Mirrors Kit	47587417001	\$227.00
Rear Window only for Curtis Basic Cab or Basic Cab with AS1 windshield	47743640001	\$340.00
+ Cab Roof Mounted, Forward Facing LED Work Lights Kit (set of 2)	47587419001	\$346.00
+ Cab Roof Mounted, Rearward Facing LED Work Lights Kit (set of 2)	47587419002	\$370.00
+ Cab Windshield Washer Kit	47693131001	\$256.00
Cab Overhead Console Kit with Controls and Fans	47587420001	\$599.00
Range Picker Adapter Kit (Picker mount, Brushguard, Headlight Guard)	105124101	\$596.00
Heater/Defogger for Cab/Enclosure (Electric Car only)	SVP1052701	\$1,280.00
+ Cab AS1 Windshield Kit	47690989001	\$1,253.00
Cab Doors and Rear Window (Only selectable with Basic Cab)-Requires interlock kit	47690985001	\$2,615.00
Doors only kit for Curtis Basic Cab or Basic Cab with AS1 windshield	47743641001	\$2,638.00
Electric Vehicle:		
Car to Cab Jumper Harness (Electric Cars)	105234001	\$55.00
Gas Vehicle:		
Car to Cab Jumper Harness (Gas Cars)	105234101	\$65.00
* These items will be priced individually in CustomerView and the sum of the items will equal the price shown above.		
The company reserves the right to make design changes in its products without obligation to make these changes on units previously sold. Pricing is FOB Augusta, GA, does not include crating charges and is subject to change without notice. All orders are subject to acceptance by Club Car LLC		
Post Office Box 204658 Augusta, Georgia 30917-4658 Telephone: (706) 863-3000 Fax: (706) 860-7231		



2023 Carryall 900

Electric & Gas
Effective October 3, 2022

Description	Part Number	U.S. Suggested List Price
CARRYALL 900		
Carryall 900 Electric: 500 amp IQPlus Drive System, 4-wheel brakes	105312801	\$24,053.00
Carryall 900 Gasoline: **14 hp (429cc) Overhead Valve with Closed Loop EFI Engine, Pedal Start, 4-wheel brakes	105312501	\$24,053.00
STANDARD EQUIPMENT:		
White Cowl	Standard	No Charge
Gray Seat	Standard	No Charge
Premium Tire 6-ply rated - 20x10-10	Standard	No Charge
Four Wheel Brakes	Standard	No Charge
12V Powerpoint	Standard	No Charge
Flat Bed	Standard	No Charge
Halogen Headlights	Standard	No Charge
Pedal Opening Weather Guard	Standard	No Charge
Rear Fender Guard Kit	Standard	No Charge
Power Steering	Standard	No Charge
Electric Vehicle:		
IQPlus Drive System w/ 500 amp Motor Controller	Standard	No Charge
On-Board Hi-Freq Charger with Reel	Standard	No Charge
Hour Meter	Standard	No Charge
Heavy Duty 6V Batteries	Standard	No Charge
Extra Heavy Duty Front Suspension	Standard	No Charge
DC-DC Converter, 25A	Standard	No Charge
Battery Capacity Indicator	Standard	No Charge
Differential Guard	Standard	No Charge
AC Drive	Standard	No Charge
Gas Vehicle		
**14 hp (429cc)Overhead Valve with Closed Loop EFI Engine	Standard	No Charge
Key Start	Standard	No Charge
Extra Heavy Duty Front Suspension	Standard	No Charge
Differential Guard	Standard	No Charge
Fuel Gauge/Hour Meter	Standard	No Charge
**rating at 3600 rpm per SAE J1940		
REQUIRED OPTIONS		
Body Color:		
White Cowl	105120003	No Charge
Dark Green Cowl	105120001	No Charge
Dark Gray Cowl	105120002	No Charge
Bright Blue Cowl	105120004	No Charge
Beige Cowl	105120006	\$91.00
Red Cowl	105120007	\$91.00
Black Cowl	105120008	\$91.00
Classic Blue Cowl	105120009	\$91.00
Titanium Silver Cowl	105120005	\$133.00
Custom Color Cowl	105120010	Quote
Seats:		
Gray Seat	105250303	No Charge
White Seat	105250301	\$117.00
Black Seat	105250302	\$117.00
Beige Seat	105250305	\$117.00
Custom Seat Color	105250304	Quote
Rear Car Option:		
Flat Bed	SVP844601	No Charge
Cargo Box	SVP844501	\$2,060.00
Stake Side Bed	SVP910001	\$3,100.00
Tires:		
Premium Extra Traction Tires 6-ply rated - 20x10-10 (Front)	105078702	No Charge
Premium Extra Traction 6-ply rated - 20x10-10 (Rear)	105078722	No Charge
Required Options for Electric Vehicles:		
Key Switches:		
Keyswitch 1B, Standard (No Cab)	105148102	No Charge
Alternate Keyswitch, 1C	105148103	No Charge
Required Options for Gas Cars Only:		
Starting:		
Key Start		No Charge
Pedal Start		No Charge
Transaxle:		
Standard Transaxle	103976601	No Charge
Transaxle w/ LSD	103976602	\$416.00

Description	Part Number	U.S. Suggested List Price
ACCESSORIES		
Add the optional equipment pricing below to the price of the standard vehicle, FOB Augusta, GA. All prices are applicable only to optional equipment purchased and shipped with new vehicle orders and include installation at the factory. Part numbers preceded with SVP are subject to change without notice. Please refer to the Custom Solutions price list for the most up to date pricing.		
Trailer Hitch and Trailer Hitch Balls:		
Trailer Hitch Ball - 1 7/8" (Loose Shipped)	1011546	\$10.00
Trailer Hitch Ball - 50mm (Loose Shipped)	104033601	\$31.00
Heavy Duty Trailer Hitch	101972901	\$109.00
Heavy Duty 2" Rear Receiver	102065101	\$119.00
Pintle Hook Hitch with Lock	SVP165701	\$420.00
Pintle & Ball Combo Hitch with Lock	SVP175201	\$640.00
Pintle Hook & Tri-Ball Hitch with Lock	SVP316201	\$220.00
Front & Rear Guards:		
Heavy Duty Front Brush Guard Installation	47605991001	\$384.00
Headlight Guard Kit for Heavy Duty Front Brush Guard	105156301	\$119.00
Front Fender Guards	105124001	\$228.00
Lighting Options:		
Headlights:		
Halogen Headlights	105122701	No Charge
LED Headlight Upgrade	105122702	\$230.00
Electric Vehicle:		
Tail Lights, Brake Lights, Turn Signals and Horn	SVP963601	No Charge
Gas Vehicle:		
Tail Lights, Brake Lights, Turn Signals and Horn	105122806	No Charge
Windshields:		
Solid Windshield Kit	105109201	\$160.00
Hinged Windshield Kit	105109101	\$182.00
Canopy:		
White Canopy, Front Seats Only (requires Strut kit 47610630001 at no additional charge)	105072001	\$502.00
Beige Canopy, Front Seats Only (requires Strut kit 47610630001 at no additional charge)	105072002	\$502.00
Black Canopy, Front Seats Only (requires Strut kit 47610630001 at no additional charge)	105072003	\$502.00
Soft Full Length Canopy, White (Requires Canopy Strut Kit SVP1120701 at additional charge)	SVP1041103	\$1,020.00
Soft Full Length Canopy, Black (Requires Canopy Strut Kit SVP1120701 at additional charge)	SVP1041102	\$1,020.00
Soft Full Length Canopy, Beige (Requires Canopy Strut Kit SVP1120701 at additional charge)	SVP1041101	\$1,020.00
Soft Full Length Canopy Strut Kit	SVP1120701	\$2,200.00
Enclosures:		
White Enclosure, Front Seats Only	105124301	\$645.00
Beige Enclosure, Front Seats Only	105124302	\$645.00
Black Enclosure, Front Seats Only	105124501	\$645.00
Reflectors:		
Reflector Package (Round - 2 Red; Rectangular - 2 Red, 2 Amber)	105144701	\$39.00
Reflector Package (4 Rectangular Red, 2 Round Amber)	SVP398201	\$86.00
2 Round Amber, 4 round Red Reflectors (vehicles not equipped with a cargo box or flat bed)	SVP303101	\$60.00
Rear Mounted Safety Triangle	SVP533701	\$140.00
Mirror Kits:		
5 Panel Rear View Mirror	105288801	\$92.00
Non-Cab Side Mirror set	47710012001	\$222.00
Strobe Lights:		
Canopy Mounted Strobe Light	47669342001	\$293.00
Post Mounted Strobe Light, Electric	105155501	\$520.00
Post Mounted Strobe Light, Gas	105155601	\$520.00
Number Decals:		
Standard Decal		\$10.00
Custom Decal		\$24.00
Single Point Watering System and Accessories (Electric Vehicles Only):		
Hand Pump for Single Point System (order one for non-fleet/individual)	104006101	\$80.00
Deionizer water purification system (required one per fleet, comes with 1 filter cartridge and regulated hose)	105166801	\$508.00
Other Accessories:		
5-Spoke Silver Wheel Cover (set of 4) - 20" Wheel	105106401	\$75.00
Locking Glovebox Door	105139702	\$119.00
Aluminum Locking Toolbox, Cargo Box	101837502	\$384.00
Aluminum Locking Toolbox, Flatbed	101837401	\$404.00
Electric Vehicle Only:		
Wig-Wag lights for Electric vehicles	SVP718902	\$580.00
4-Digit Security Pad for Electric Vehicles	SVP705001	\$540.00
Gas Vehicle Only:		
Spark Arrestor	101629004	\$66.00
Magnetic Drain Plug for Open Differential	SVP720601	\$80.00
Magnetic Drain Plug for Oil Pan	47653326001	\$139.00
Wig-Wag lights for Gas vehicles	SVP718901	\$580.00
4-Digit Security Pad for Gas Vehicles	SVP705002	\$540.00

Description	Part Number	U.S. Suggested List Price
VersAttach Accessories:		
VersAttach Bed Mounted Clamp Kit (Set of Two)	105160401	\$42.00
VersAttach Bed Mounted Tie Down Kit (Set of Two)	105160901	\$51.00
VersAttach Bed Mounted Bucket Holder	105160501	\$65.00
VersAttach Bed Mounted Flex Grip Tool Holder (Set of Two)	105161101	\$86.00
VersAttach Bed Mounted Multi-Tool Holder Kit (Holds 3 Long Handle Tools)	105160801	\$86.00
VersAttach Bed Mounted Ratcheting Grip Tool Holder (Set of Two)	105161001	\$96.00
VersAttach Bed Divider Kit	105161201	\$145.00
VersAttach Bed Mounted Leaf Blower Holder Kit	105161401	\$364.00
VersAttach Bed Mounted Ladder Rack Kit	105161501	\$486.00
VersAttach Bed Mounted Polycarbonate Tool Box	105161601	\$454.00
* These items will be priced individually in CustomerView and the sum of the items will equal the price shown above.		
The company reserves the right to make design changes in its products without obligation to make these changes on units previously sold. Pricing is FOB Augusta, GA, does not include crating charges and is subject to change without notice. All orders are subject to acceptance by Club Car LLC		
Post Office Box 204658 Augusta, Georgia 30917-4658 Telephone: (706) 863-3000 Fax: (706) 860-7231		

<div><div><div>Club Car®</div></div><div>2023 Transporter</div><div>Electric & Gas</div><div>Effective October 3, 2022</div></div>		
Description		U.S. Suggested List Price
TRANSPORTER		
Transporter Electric: 500 amp IQPlus Drive System, 4-wheel brakes	104031301	\$15,152.00
Transporter Gasoline: **14 hp (429cc) Overhead Valve with Closed Loop EFI Engine, Pedal Start, 4-wheel brakes	104031401	\$15,219.00
Transporter HP Electric AC	47707529001	\$16,832.00
STANDARD EQUIPMENT:		
White Cowl	Standard	No Charge
Gray Seat	Standard	No Charge
Premium Tire 6-ply rated - 20x10-10	Standard	No Charge
Four Wheel Brakes	Standard	No Charge
12V Powerpoint	Standard	No Charge
Stake Side Bed	Standard	No Charge
Halogen Headlights, Taillights, Brakelights, Horn	Standard	No Charge
Electric Vehicle:		
IQPlus Drive System w/ 500 amp Motor Controller	Standard	No Charge
On-Board Hi-Freq Charger with 15 foot (4.6m) Cord Reel	Standard	No Charge
Hour Meter	Standard	No Charge
Standard Duty 6V Batteries	Standard	No Charge
Extra Heavy Duty Front Suspension	Standard	No Charge
DC-DC Converter, 25A	Standard	No Charge
Battery Capacity Indicator	Standard	No Charge
Gas Vehicle		
Heavy Duty Front Suspension	Standard	No Charge
Fuel Gauge/Hour Meter	Standard	No Charge
**rating at 3600 rpm per SAE J1940		
REQUIRED OPTIONS		
Body Color:		
White Cowl	105120003	No Charge
Dark Green Cowl	105120001	No Charge
Dark Gray Cowl	105120002	No Charge
Bright Blue Cowl	105120004	No Charge
Beige Cowl	105120006	\$91.00
Red Cowl	105120007	\$91.00
Black Cowl	105120008	\$91.00
Classic Blue Cowl	105120009	\$91.00
Titanium Silver Cowl	105120005	\$133.00
Custom Color Cowl	105120010	Quote
Seats:		
Gray Seat	105250303	No Charge
White Seat	105250301	\$117.00
Black Seat	105250302	\$117.00
Beige Seat	105250305	\$117.00
Custom Seat Color	105250304	Quote
Rear Car Option:		
Stake Side Kit	105109401	No Charge
Flat Bed	105122201	No Charge
Cargo Box includes Tailgate Tether	105122101	\$114.00
Fold Down Rear Seat Installation (Color Cushion Included In Price)	47639342001	\$1,714.00
Headlights:		
LED Headlight Upgrade	105122702	\$230.00
Required Options for Electric Vehicles:		
Instrument Panel:		
Instrument Panel - Electric AC HP (HP Vehicles)	105120210	No Charge
Instrument Panel - Electric w/ Battery Level (HP Vehicles)	105120211	\$132.00
Instrument Panel - Koso LCD display (HP Vehicles)	105120205	\$372.00
Batteries:		
Standard Duty 6V Batteries	Standard	No Charge
Extended Range Battery Upgrade	105140202	\$694.00
Standard Duty 6V Batteries (HP Vehicles)	47715035001	No Charge
Extended Range Battery Upgrade (HP Vehicles)	47715035002	\$694.00
Required Options for Gas Cars Only:		
Starting:		
Key Start		No Charge
Pedal Start		No Charge
Transaxle:		
Standard Transaxle	103976601	No Charge
Transaxle w/ Limited Slip Differential	103976602	\$416.00

Description	Part Number	U.S. Suggested List Price
ACCESSORIES		
Add the optional equipment pricing below to the price of the standard vehicle, FOB Augusta, GA. All prices are applicable only to optional equipment purchased and shipped with new vehicle orders and include installation at the factory. Part numbers preceded with SVP are subject to change without notice. Please refer to the Custom Solutions price list for the most up to date pricing.		
Tires:		
Premium Extra Traction Tires 6-ply rated - 20x10-10 (Front)	105078702	No Charge
Premium Extra Traction 6-ply rated - 20x10-10 (Rear)	105078722	No Charge
Front Suspension:		
Electric Vehicle:		
Extra Heavy Duty Front Suspension	105115901	No Charge
Gas Vehicle:		
Heavy Duty Front Suspension	105115801	No Charge
Extra Heavy Duty Front Suspension	105115901	\$33.00
Key Switches:		
Standard Keyswitch		No Charge
Alternate Keyswitch		No Charge
Custom Logos:		
Custom, Installed, each	BY INSTL LOCATION	\$28.00
Wheel Covers:		
5-Spoke Silver Wheel Cover (set of 4) - 20" Wheel	105106401	\$75.00
Trailer Hitch and Trailer Hitch Balls:		
Trailer Hitch Ball - 1 7/8" (Loose Shipped)	1011546	\$10.00
Trailer Hitch Ball - 50mm (Loose Shipped)	104033601	\$31.00
Heavy Duty Trailer Hitch	101972901	\$109.00
Heavy Duty 2" Rear Receiver	102065101	\$119.00
Front & Rear Guards:		
Heavy Duty Front Brush Guard Installation	47605991001	\$384.00
Headlight Guard Kit for Heavy Duty Front Brush Guard	105156301	\$119.00
Front Fender Guards	105124001	\$228.00
Rear Fender Guard Kit	47653325002	\$337.00
Lighting Options:		
Electric Vehicle:		
Tail Lights, Brake Lights and Horn	105122802	No Charge
Tail Lights, Brake Lights, Turn Signals and Horn	105122804	\$150.00
Gas Vehicle:		
Tail Lights, Brake Lights and Horn	105122805	No Charge
Tail Lights, Brake Lights, Turn Signals and Horn	105122806	\$150.00
Canopy:		
White Extended Canopy Kit (full coverage of first and second row of seats)	105077601	\$1,055.00
Black Extended Canopy Kit (full coverage of first and second row of seats)	105077603	\$1,055.00
Beige Extended Canopy Kit (full coverage of first and second row of seats)	105077602	\$1,055.00
Custom Color Extended Canopy Kit (full coverage of first and second row of seats)	105077604	Quote
Windshields:		
Solid Windshield Kit	105109201	\$160.00
Hinged Windshield Kit	105109101	\$182.00
Marine Grade Fabric Enclosures:		
White 4-pass Enclosure	105168801	\$1,006.00
Beige 4-pass Enclosure	105168804	\$1,006.00
Black 4-pass Enclosure	105168803	\$1,006.00
White 6-pass Enclosure	105168805	\$1,195.00
Beige 6-pass Enclosure	105168808	\$1,195.00
Black 6-pass Enclosure	105168807	\$1,195.00
Reflectors:		
Reflector Package (Round - 2 Red; Rectangular - 2 Red, 2 Amber)	105144701	\$39.00
Reflector Package (4 Rectangular Red, 2 Round Amber)	SVP398201	\$86.00
2 Round Amber, 4 round Red Reflectors (vehicles not equipped with a cargo box or flat bed)	SVP303101	\$60.00
Rear Mounted Safety Triangle	SVP533701	\$140.00
Mirror Kits:		
5 Panel Rear View Mirror	105288801	\$92.00
Non-Cab Side Mirror set	47710012001	\$222.00
Strobe Lights:		
Canopy Mounted Strobe Light	47669342001	\$293.00
Post Mounted Strobe Light, Electric	105155501	\$520.00
Post Mounted Strobe Light, Gas	105155601	\$520.00
Number Decals:		
Standard Decal		\$10.00
Custom Decal		\$24.00
Single Point Watering System and Accessories (Electric Vehicles Only):		
Hand Pump for Single Point System (order one for non-fleet/individual)	104006101	\$80.00
Single Point Watering System	103943001	\$253.00
Deionizer water purification system (required one per fleet, comes with 1 filter cartridge and regulated hose)	105166801	\$508.00
Other Accessories:		
Pedal Opening Weather Guard	105149102	\$33.00
USB-A port with 12V Powerport	47675266001	\$117.00
Locking Glovebox Door	105139702	\$119.00
Aluminum Locking Toolbox, Cargo Box	101837502	\$384.00
Aluminum Locking Toolbox, Flatbed	101837401	\$404.00

Description	Part Number	U.S. Suggested List Price
Electric Vehicle Only:		
Differential Guard	105118701	\$44.00
4-Digit Security Pad for Electric Vehicles	SVP705001	\$540.00
Gas Vehicle Only:		
Differential Guard, Gas	103992401	\$44.00
Spark Arrestor	101629004	\$66.00
Magnetic Drain Plug for Open Differential	SVP720601	\$80.00
Magnetic Drain Plug for Oil Pan	47653326001	\$139.00
4-Digit Security Pad for Gas Vehicles	SVP705002	\$540.00
VersAttach Accessories:		
VersAttach Bed Mounted Clamp Kit (Set of Two)	105160401	\$42.00
VersAttach Bed Mounted Tie Down Kit (Set of Two)	105160901	\$51.00
VersAttach Bed Mounted Bucket Holder	105160501	\$65.00
VersAttach Bed Mounted Flex Grip Tool Holder (Set of Two)	105161101	\$86.00
VersAttach Bed Mounted Multi-Tool Holder Kit (Holds 3 Long Handle Tools)	105160801	\$86.00
VersAttach Bed Mounted Ratcheting Grip Tool Holder (Set of Two)	105161001	\$96.00
VersAttach Bed Divider Kit	105161201	\$145.00
VersAttach Bed Mounted Leaf Blower Holder Kit	105161401	\$364.00
VersAttach Bed Mounted Ladder Rack Kit	105161501	\$486.00
VersAttach Bed Mounted Polycarbonate Tool Box	105161601	\$454.00
* These items will be priced individually in CustomerView and the sum of the items will equal the price shown above.		
The company reserves the right to make design changes in its products without obligation to make these changes on units previously sold. Pricing is FOB Augusta, GA, does not include crating charges and is subject to change without notice. All orders are subject to acceptance by Club Car LLC		
Post Office Box 204658 Augusta, Georgia 30917-4658 Telephone: (706) 863-3000 Fax: (706) 860-7231		

<div><div><div>Club Car®</div></div><div>2023 Transporter XL</div><div>Electric & Gas</div><div>Effective October 3, 2022</div></div>		
Description		U.S. Suggested List Price
TRANSPORTER XL		
Transporter XL Electric	105312601	\$24,053.00
Transporter XL Gasoline	105312301	\$24,053.00
STANDARD EQUIPMENT:		
White Cowl	Standard	No Charge
Gray Seat	Standard	No Charge
Premium Tire 6-ply rated - 20x10-10	Standard	No Charge
Four Wheel Brakes	Standard	No Charge
12V Powerpoint	Standard	No Charge
Flat Bed	Standard	No Charge
Halogen Headlights	Standard	No Charge
Rear Fender Guard Kit	Standard	No Charge
Pedal Opening Weather Guard	Standard	No Charge
Power Steering	Standard	No Charge
Electric Vehicle:		
IQPlus Drive System w/ 500 amp Motor Controller	Standard	No Charge
On-Board Hi-Freq Charger with Reel	Standard	No Charge
Hour Meter	Standard	No Charge
Differential Guard	Standard	No Charge
Heavy Duty 6V Batteries	Standard	No Charge
Extra Heavy Duty Front Suspension	Standard	No Charge
DC-DC Converter, 25A	Standard	No Charge
Battery Capcity Indicator	Standard	No Charge
SPWS	Standard	No Charge
AC Drive	Standard	No Charge
Gas Vehicle		
**14 hp (429cc) Overhead Valve with Closed Loop EFI Engine, Pedal Start	Standard	No Charge
Key Start	Standard	No Charge
Extra Heavy Duty Front Suspension	Standard	No Charge
Differential Guard	Standard	No Charge
Fuel Gauge/Hour Meter	Standard	No Charge
**rating at 3600 rpm per SAE J1940		
REQUIRED OPTIONS		
Body Color:		
White Cowl	105120003	No Charge
Dark Green Cowl	105120001	No Charge
Dark Gray Cowl	105120002	No Charge
Bright Blue Cowl	105120004	No Charge
Beige Cowl	105120006	\$91.00
Red Cowl	105120007	\$91.00
Black Cowl	105120008	\$91.00
Classic Blue Cowl	105120009	\$91.00
Titanium Silver Cowl	105120005	\$133.00
Custom Color Cowl	105120010	Quote
Seats:		
Gray Seat	105064203	No Charge
White Seat	105064201	\$59.00
Black Seat	105064202	\$59.00
Beige Seat	105064209	\$117.00
Custom Color Seat	105064204	Quote
Rear Car Option:		
4 Passenger with CA700 sized bed		
Flat Bed	105122203	No Charge
Cargo Box includes Tailgate Tether	105122103	\$886.00
Stake Side Bed	SVP741201	\$1,240.00
Folddown Cargo Box	SVP763203	\$3,785.00
6 Passenger with CA300 sized bed		
Flat Bed	105122201	No Charge
Cargo Box includes Tailgate Tether	105122101	\$844.00
Stake Side Bed	SVP801201	\$1,100.00
Fold Down Cargo Box	SVP706901	\$2,300.00
8 Passenger with Rear Fold Down Seat		
Fold Down Rear Seat Installation (Color Cushion Included In Price)	47639342001	\$1,714.00
Tires:		
Premium Extra Traction Tires 6-ply rated - 20x10-10 (Front)	105078702	No Charge
Premium Extra Traction 6-ply rated - 20x10-10 (Rear)	105078722	No Charge
Required Options for Electric Vehicles:		
Key Switches:		
Keyswitch 1B, Standard (No Cab)	105148102	No Charge
Alternate Keyswitch, 1C	105148103	No Charge
Batteries:		
Extended Range Battery Upgrade	105140202	No Charge

Description	Part Number	U.S. Suggested List Price
Required Options for Gas Cars Only:		
Starting:		
Key Start		No Charge
Pedal Start		No Charge
Transaxle:		
Standard Transaxle	103976601	No Charge
Transaxle w/ LSD	103976602	\$416.00
ACCESSORIES		
Add the optional equipment pricing below to the price of the standard vehicle, FOB Augusta, GA. All prices are applicable only to optional equipment purchased and shipped with new vehicle orders and include installation at the factory. Part numbers preceded with SVP are subject to change without notice. Please refer to the Custom Solutions price list for the most up to date pricing.		
Trailer Hitch and Trailer Hitch Balls:		
Trailer Hitch Ball - 1 7/8" (Loose Shipped)	1011546	\$10.00
Trailer Hitch Ball - 50mm (Loose Shipped)	104033601	\$31.00
Heavy Duty Trailer Hitch	101972901	\$109.00
Heavy Duty 2" Rear Receiver	102065101	\$119.00
Pintle Hook & Tri-Ball Hitch with Lock	SVP316201	\$220.00
Pintle Hook Hitch with Lock	SVP165701	\$420.00
Pintle & Ball Combo Hitch with Lock	SVP175201	\$640.00
Front & Rear Guards:		
Heavy Duty Front Brush Guard Installation	47605991001	\$384.00
Headlight Guard Kit for Heavy Duty Front Brush Guard	105156301	\$119.00
Front Fender Guards	105124001	\$228.00
Lighting Options:		
Headlights:		
Halogen Headlights	105122701	No Charge
LED Headlight Upgrade	105122702	\$230.00
Electric Vehicle:		
Tail Lights, Brake Lights, Turn Signals and Horn	SVP963601	No Charge
Gas Vehicle:		
Tail Lights, Brake Lights, Turn Signals and Horn	105122806	No Charge
Canopy:		
White Extended Canopy Kit (full coverage of first and second row of seats)	105077601	\$1,055.00
Beige Extended Canopy Kit (full coverage of first and second row of seats)	105077602	\$1,055.00
Black Extended Canopy Kit (full coverage of first and second row of seats)	105077603	\$1,055.00
Custom Color Extended Canopy Kit (full coverage of first and second row of seats)	105077604	Quote
Soft Full Length Canopy, White (Requires Canopy Strut Kit SVP1059501 or SVP1120901 at additional charge)	SVP1041103	\$1,020.00
Soft Full Length Canopy, Beige (Requires Canopy Strut Kit SVP1059501 or SVP1120901 at additional charge)	SVP1041101	\$1,020.00
Soft Full Length Canopy, Black (Requires Canopy Strut Kit SVP1059501 or SVP1120901 at additional charge)	SVP1041102	\$1,020.00
Soft Canopy Strut Kit (6 or 8 Passenger Cars)	SVP1059501	\$2,020.00
Soft Canopy Strut Kit (4 Passenger Cars)	SVP1120901	\$2,080.00
Soft Full Length Canopy with Enclosure, White (Requires Canopy Strut Kit SVP1059501 at additional charge)	SVP1085403	\$2,400.00
Soft Full Length Canopy with Enclosure, Beige (Requires Canopy Strut Kit SVP1059501 at additional charge)	SVP1085401	\$2,400.00
Soft Full Length Canopy with Enclosure, Black (Requires Canopy Strut Kit SVP1059501 at additional charge)	SVP1085402	\$2,400.00
Windshields:		
Solid Windshield Kit	105109201	\$160.00
Hinged Windshield Kit	105109101	\$182.00
Enclosures:		
Black Enclosure, Front Seats Only	105124501	\$645.00
Beige Enclosure, Front Seats Only	105124302	\$645.00
White Enclosure, Front Seats Only	105124301	\$645.00
White 4-pass Enclosure	105168801	\$1,006.00
Black 4-pass Enclosure	105168803	\$1,006.00
Beige 4-pass Enclosure	105168804	\$1,006.00
Reflectors:		
Reflector Package (Round - 2 Red; Rectangular - 2 Red, 2 Amber)	105144701	\$39.00
Reflector Package (4 Rectangular Red, 2 Round Amber)	SVP398201	\$86.00
2 Round Amber, 4 round Red Reflectors (vehicles not equipped with a cargo box or flat bed)	SVP303101	\$60.00
Rear Mounted Safety Triangle	SVP533701	\$140.00
Mirror Kits:		
5 Panel Rear View Mirror	105288801	\$92.00
Non-Cab Side Mirror set	47710012001	\$222.00
Strobe Lights:		
Canopy Mounted Strobe Kit	47669342001	\$293.00
Post Mounted Strobe Light, Electric	105155501	\$520.00
Post Mounted Strobe Light, Gas	105155601	\$520.00
Number Decals:		
Standard Decal		\$10.00
Custom Decal		\$24.00
Single Point Watering System and Accessories (Electric Vehicles Only):		
Hand Pump for Single Point System (order one for non-fleet/individual)	104006101	\$80.00
Deionizer water purification system (required one per fleet, comes with 1 filter cartridge and regulated hose)	105166801	\$508.00

Description	Part Number	U.S. Suggested List Price
Other Accessories:		
USB-A port with 12V Powerport	47675266001	\$117.00
Locking Glovebox Door	105139702	\$119.00
5-Spoke Silver Wheel Cover (set of 4) - 20" Wheel	105106401	\$75.00
Aluminum Locking Toolbox, Cargo Box	101837502	\$384.00
Aluminum Locking Toolbox, Flatbed	101837401	\$404.00
Rub Rails for Cargo Box or Flat Bed	SVP717501	\$400.00
Rub Rails for Cargo Box or Flat Bed	SVP717701	\$460.00
Rub Rails Kit for Fold Down Rear Seat	SVP717801	\$460.00
Drop Down Bed Rails (CA300)	SVP706601	\$1,080.00
Drop Down Bed Rails (CA700)	SVP706603	\$1,400.00
Electric Vehicle Only:		
Wig-Wag lights for Electric vehicles	SVP718902	\$580.00
4-Digit Security Pad for Electric Vehicles	SVP705001	\$540.00
Gas Vehicle Only:		
Spark Arrestor	101629004	\$66.00
Wig-Wag lights for Gas vehicles	SVP718901	\$580.00
Magnetic Drain Plug for Open Differential	SVP720601	\$80.00
Magnetic Drain Plug for Oil Pan	47653326001	\$139.00
4-Digit Security Pad for Gas Vehicles	SVP705002	\$540.00
VersAttach Accessories:		
VersAttach Bed Mounted Clamp Kit (Set of Two)	105160401	\$42.00
VersAttach Bed Mounted Tie Down Kit (Set of Two)	105160901	\$51.00
VersAttach Bed Mounted Bucket Holder	105160501	\$65.00
VersAttach Bed Mounted Flex Grip Tool Holder (Set of Two)	105161101	\$86.00
VersAttach Bed Mounted Multi-Tool Holder Kit (Holds 3 Long Handle Tools)	105160801	\$86.00
VersAttach Bed Mounted Ratcheting Grip Tool Holder (Set of Two)	105161001	\$96.00
VersAttach Bed Divider Kit	105161201	\$145.00
VersAttach Bed Mounted Leaf Blower Holder Kit	105161401	\$364.00
VersAttach Bed Mounted Ladder Rack Kit	105161501	\$486.00
VersAttach Bed Mounted Polycarbonate Tool Box	105161601	\$454.00
* These items will be priced individually in CustomerView and the sum of the items will equal the price shown above.		
The company reserves the right to make design changes in its products without obligation to make these changes on units previously sold. Pricing is FOB Augusta, GA, does not include crating charges and is subject to change without notice. All orders are subject to acceptance by Club Car LLC.		
Post Office Box 204658 Augusta, Georgia 30917-4658 Telephone: (706) 863-3000 Fax: (706) 860-7231		

<div><div><div>Club Car[®]</div></div><div>2023 Transporter XLC</div><div>Electric & Gas</div><div>Effective October 3, 2022</div></div>		
Description		U.S. Suggested List Price
TRANSPORTER XLC		
Transporter XLC Electric	105312701	\$24,053.00
Transporter XLC Gasoline	105312401	\$24,053.00
STANDARD EQUIPMENT:		
White Cowl	Standard	No Charge
Gray Seat	Standard	No Charge
Premium Tire 6-ply rated - 20x10-10	Standard	No Charge
Four Wheel Brakes	Standard	No Charge
12V Powerpoint	Standard	No Charge
Flat Bed	Standard	No Charge
Halogen Headlights	Standard	No Charge
Rear Fender Guard Kit	Standard	No Charge
Pedal Opening Weather Guard	Standard	No Charge
Power Steering	Standard	No Charge
Electric Vehicle:		
IQPlus Drive System w/ 500 amp Motor Controller	Standard	No Charge
On-Board Hi-Freq Charger with Reel	Standard	No Charge
Hour Meter	Standard	No Charge
Differential Guard	Standard	No Charge
Heavy Duty 6V Batteries	Standard	No Charge
Extra Heavy Duty Front Suspension	Standard	No Charge
DC-DC Converter, 25A	Standard	No Charge
Battery Capcity Indicator	Standard	No Charge
AC Drive	Standard	No Charge
Gas Vehicle		
**14 hp (429cc) Overhead Valve with Closed Loop EFI, Pedal Start	Standard	No Charge
Key Start	Standard	No Charge
Extra Heavy Duty Front Suspension	Standard	No Charge
Differential Guard	Standard	No Charge
Fuel Gauge/Hour Meter	Standard	No Charge
**rating at 3600 rpm per SAE J1940		
REQUIRED OPTIONS		
Body Color:		
White Cowl	105120003	No Charge
Dark Green Cowl	105120001	No Charge
Dark Gray Cowl	105120002	No Charge
Bright Blue Cowl	105120004	No Charge
Beige Cowl	105120006	\$91.00
Red Cowl	105120007	\$91.00
Black Cowl	105120008	\$91.00
Classic Blue Cowl	105120009	\$91.00
Titanium Silver Cowl	105120005	\$133.00
Custom Color Cowl	105120010	Quote
Seats:		
Gray Seat	105250303	No Charge
White Seat	105250301	\$117.00
Black Seat	105250302	\$117.00
Beige Seat	105250305	\$117.00
Custom Seat Color	105250304	Quote
Rear Car Option:		
Flat Bed	105122201	No Charge
Cargo Box includes Tailgate Tether	105122101	\$844.00
Stake Side Bed	SVP801201	\$1,100.00
Fold Down Rear Seat Installation (Color Cushion Included In Price)	47639342001	\$1,714.00
Fold Down Cargo Box	SVP706901	\$2,300.00
Tires:		
Premium Extra Traction Tires 6-ply rated - 20x10-10 (Front)	105078702	No Charge
Premium Extra Traction 6-ply rated - 20x10-10 (Rear)	105078722	No Charge
Required Options for Electric Vehicles:		
Key Switches:		
Keyswitch 1B, Standard (No Cab)	105148102	No Charge
Alternate Keyswitch, 1C	105148103	No Charge
Batteries:		
Extended Range Battery Upgrade	105140202	No Charge
Required Options for Gas Cars Only:		
Starting:		
Key Start		No Charge
Pedal Start		No Charge
Transaxle:		
Standard Transaxle	103976601	No Charge
Transaxle w/ LSD	103976602	\$416.00

Description	Part Number	U.S. Suggested List Price
ACCESSORIES		
Add the optional equipment pricing below to the price of the standard vehicle, FOB Augusta, GA. All prices are applicable only to optional equipment purchased and shipped with new vehicle orders and include installation at the factory. Part numbers preceded with SVP are subject to change without notice. Please refer to the Custom Solutions price list for the most up to date pricing.		
Trailer Hitch and Trailer Hitch Balls:		
Trailer Hitch Ball - 1 7/8" (Loose Shipped)	1011546	\$10.00
Trailer Hitch Ball - 50mm (Loose Shipped)	104033601	\$31.00
Heavy Duty Trailer Hitch	101972901	\$109.00
Heavy Duty 2" Rear Receiver	102065101	\$119.00
Pintle Hook & Tri-Ball Hitch with Lock	SVP316201	\$220.00
Pintle Hook Hitch with Lock	SVP165701	\$420.00
Pintle & Ball Combo Hitch with Lock	SVP175201	\$640.00
Front & Rear Guards:		
Headlight Guard Kit for Heavy Duty Front Brush Guard	105156301	\$119.00
Front Fender Guards	105124001	\$228.00
Heavy Duty Front Brush Guard Installation	47605991001	\$384.00
Lighting Options:		
Headlights:		
Halogen Headlights	105122701	No Charge
LED Headlight Upgrade	105122702	\$230.00
Electric Vehicle:		
Tail Lights, Brake Lights, Turn Signals and Horn	SVP963601	No Charge
Gas Vehicle:		
Tail Lights, Brake Lights, Turn Signals and Horn	105122806	No Charge
Canopy:		
White Canopy, Front Seats Only (requires Strut kit 47610630001 at no additional charge)	105072001	\$502.00
Beige Canopy, Front Seats Only (requires Strut kit 47610630001 at no additional charge)	105072002	\$502.00
Black Canopy, Front Seats Only (requires Strut kit 47610630001 at no additional charge)	105072003	\$502.00
Non-Standard Color Canopy	105063307	Quote
Soft Full Length Canopy, White (Requires Canopy Strut Kit SVP1059501 or SVP1120901 at additional charge)	SVP1041103	\$1,020.00
Soft Full Length Canopy, Beige (Requires Canopy Strut Kit SVP1059501 or SVP1120901 at additional charge)	SVP1041101	\$1,020.00
Soft Full Length Canopy, Black (Requires Canopy Strut Kit SVP1059501 or SVP1120901 at additional charge)	SVP1041102	\$1,020.00
Soft Canopy Strut Kit for 6 or 8 Passenger Cars	SVP1059501	\$2,020.00
Soft Full Length Canopy with Enclosure, White (Requires Canopy Strut Kit SVP1120701 at additional charge)	SVP1085403	\$2,400.00
Soft Full Length Canopy with Enclosure, Beige (Requires Canopy Strut Kit SVP1120701 at additional charge)	SVP1085401	\$2,400.00
Soft Full Length Canopy with Enclosure, Black (Requires Canopy Strut Kit SVP1120701 at additional charge)	SVP1085402	\$2,400.00
Soft Full Length Canopy Strut Kit	SVP1120701	\$2,200.00
Windshields:		
Solid Windshield Kit	105109201	\$160.00
Hinged Windshield Kit	105109101	\$182.00
Tall Windshield	SVP14206001	\$427.00
Enclosures:		
White Enclosure, Front Seats Only	105124301	\$645.00
Beige Enclosure, Front Seats Only	105124302	\$645.00
Black Enclosure, Front Seats Only	105124501	\$645.00
Reflectors:		
Reflector Package (Round - 2 Red; Rectangular - 2 Red, 2 Amber)	105144701	\$39.00
Reflector Package (4 Rectangular Red, 2 Round Amber)	SVP398201	\$86.00
2 Round Amber, 4 round Red Reflectors (vehicles not equipped with a cargo box or flat bed)	SVP303101	\$60.00
Rear Mounted Safety Triangle	SVP533701	\$140.00
Mirror Kits:		
5 Panel Rear View Mirror	105288801	\$92.00
Non-Cab Side Mirror set	47710012001	\$222.00
Strobe Lights:		
Canopy Mounted Strobe Light	47669342001	\$293.00
Post Mounted Strobe Light, Electric	105155501	\$520.00
Post Mounted Strobe Light, Gas	105155601	\$520.00
Number Decals:		
Standard Decal		\$10.00
Custom Decal		\$24.00
Single Point Watering System and Accessories (Electric Vehicles Only):		
Hand Pump for Single Point System (order one for non-fleet/individual)	104006101	\$80.00
Deionizer water purification system (required one per fleet, comes with 1 filter cartridge and regulated hose)	105166801	\$508.00
Other Accessories:		
USB-A port with 12V Powerport	47675266001	\$117.00
Locking Glovebox Door	105139702	\$119.00
5-Spoke Silver Wheel Cover (set of 4) - 20" Wheel	105106401	\$75.00
Aluminum Locking Toolbox, Cargo Box	101837502	\$384.00
Aluminum Locking Toolbox, Flatbed	101837401	\$404.00
Rub Rails for Cargo Box or Flat Bed	SVP717501	\$400.00
Drop Down Bed Rails (CA300)	SVP706601	\$1,080.00
Electric Vehicle Only:		
Wig-Wag lights for Electric vehicles	SVP718902	\$580.00
4-Digit Security Pad for Electric Vehicles	SVP705001	\$540.00
Gas Vehicle Only:		
Spark Arrestor	101629004	\$66.00
Wig-Wag lights for Gas vehicles	SVP718901	\$580.00
Magnetic Drain Plug for Open Differential	SVP720601	\$80.00
Magnetic Drain Plug for Oil Pan	47653326001	\$139.00
4-Digit Security Pad for Gas Vehicles	SVP705002	\$540.00

Description	Part Number	U.S. Suggested List Price
VersAttach Accessories:		
VersAttach Bed Mounted Clamp Kit (Set of Two)	105160401	\$42.00
VersAttach Bed Mounted Tie Down Kit (Set of Two)	105160901	\$51.00
VersAttach Bed Mounted Bucket Holder	105160501	\$65.00
VersAttach Bed Mounted Flex Grip Tool Holder (Set of Two)	105161101	\$86.00
VersAttach Bed Mounted Multi-Tool Holder Kit (Holds 3 Long Handle Tools)	105160801	\$86.00
VersAttach Bed Mounted Ratcheting Grip Tool Holder (Set of Two)	105161001	\$96.00
VersAttach Bed Divider Kit	105161201	\$145.00
VersAttach Bed Mounted Leaf Blower Holder Kit	105161401	\$364.00
VersAttach Bed Mounted Ladder Rack Kit	105161501	\$486.00
VersAttach Bed Mounted Polycarbonate Tool Box	105161601	\$454.00
* These items will be priced individually in CustomerView and the sum of the items will equal the price shown above.		
The company reserves the right to make design changes in its products without obligation to make these changes on units previously sold. Pricing is FOB Augusta, GA, does not include crating charges and is subject to change without notice. All orders are subject to acceptance by Club Car LLC		
Post Office Box 204658 Augusta, Georgia 30917-4658 Telephone: (706) 863-3000 Fax: (706) 860-7231		

<div><div><div><div>Club Car</div><div></div></div></div><div><div>2023 Tempo 2 + 2</div><div>Electric & Gasoline</div><div>Effective October 3, 2022</div></div></div>		
Description		U.S. Suggested List Price
Tempo 2 + 2		
Electric With Excel™ Drive System	47606564001	\$12,442.00
Gasoline 14 hp (429cc) Overhead Valve with Closed Loop EFI Engine	47636642001	\$12,449.00
STANDARD EQUIPMENT:		
White Cowl	Included	No Charge
White Seat	Included	No Charge
White Fixed Rear Seat	Included	No Charge
White Monsoon Canopy XL	Included	No Charge
Gold Nameplate	Included	No Charge
Steering Wheel, Soft Comfort Grip	Included	No Charge
Heavy Duty Suspension	Included	No Charge
Silver Wheels Premium Tread 4 ply Tires	Included	No Charge
Standard Wheel Covers	Included	No Charge
Electric Vehicle:		
Heavy Duty Battery with Single Point Watering System (Used with shelf charger)	Included	No Charge
Standard Lights with Battery Capacity Indicator	Included	No Charge
DC Converter	Included	No Charge
Standard Shelf Charger with 9 Ft Cord (Charger to Car)	Included	No Charge
USB Port Installation - Electric Vehicles	Included	No Charge
Gas Vehicle:		
Standard Lights with Fuel Gauge, Gasoline	Included	No Charge
USB Port Installation - Gasoline Vehicles	Included	No Charge
Hour Meter	Included	No Charge
Packages:		
Sport Package Electric	SPRT_4E_PKG	\$671.00
Sport Package Gas	SPRT_4G_PKG	\$688.00
Aluminum Alloy Wheels	Included	No Charge
Accent Stripes	Included	No Charge
Premium Body Color (Metallic Colors available at additional charge)	Included	No Charge
Comfort Package Electric	COMF_4E_PKG	\$1,033.00
Comfort Package Gas	COMF_4G_PKG	\$1,033.00
Comfort Grip Steering Wheel	Included	No Charge
Premium Seats	Included	No Charge
Factory Installed Optional Equipment		
Add the optional equipment pricing below to the price of the standard vehicle, FOB Augusta, GA. All prices are applicable only to optional equipment purchased and shipped with new vehicle orders and include installation at the factory. Part numbers preceded with SVP are subject to change without notice. Please refer to the Custom Solutions price list for the most up to date pricing.		
Body Color:		
White	47605277001	No Charge
Beige	47605277002	No Charge
Platinum	47605277003	No Charge
Green	47605277006	No Charge
Cashmere	47605277010	No Charge
Sapphire	47605277007	\$169.00
Sangria	47605277004	\$169.00
Black	47605277008	\$169.00
Metallic Glacier	47605277101	\$449.00
Metallic Midnight Silver	47605277113	\$449.00
Metallic Candy Apple	47605277103	\$449.00
Metallic Green	47605277104	\$449.00
Metallic Blue Onyx	47605277114	\$449.00
Metallic Black	47605277106	\$449.00
Metallic Ice Blue	47605277112	\$449.00
Custom Color	47605277901	Quote
Seat Color:		
White Fixed Rear Seat (Standard)	102541202	No Charge
Beige Fixed Rear Seat	102541201	No Charge
Gray Fixed Rear Seat	102541207	No Charge
Black Fixed Rear Seat	102541209	No Charge
4 Passenger Premium Fixed Light Beige Seats	102541211	\$1,127.00
4 Passenger Premium Fixed Camello Seats	102541212	\$1,127.00
4 Passenger Premium Fixed Camello / Light Beige Seats	102541214	\$1,127.00
4 Passenger Premium Fixed Black Seats	102541217	\$1,127.00
4 Passenger Premium Fixed Black / Gray Seats	102541218	\$1,127.00
4 Passenger Premium Fixed Gray Seats	102541219	\$1,127.00
Custom Color	102539603	Quote
*White with Fold-Down Rear Seat (requires 105287002)	102541205	\$835.00
*Beige with Fold-Down Rear Seat (requires 105287001)	102541204	\$835.00
*Gray with Fold-Down Rear Seat (requires 105287003)	102541208	\$835.00
*Black with Fold-Down Rear Seat (requires 105287004)	102541210	\$835.00
*Custom with Fold-Down Rear Seat (requires 105287005)	102541206	Quote
Canopies:		
White, Monsoon XL (requires Strut Kit 103725701)	103286201	No Charge
Beige, Monsoon, XL (requires Strut Kit 103725701)	103286202	No Charge
Black, Monsoon, XL (requires Strut Kit 103725701)	103286203	No Charge
Underbody Cover Kit (required when no canopy top is ordered)	102543903	No Charge

Description	Part Number	U.S. Suggested List Price
Tires and Wheels:		
Kenda Hole-N-1 18x8.50x8 4 Ply with Steel Wheel	103950901/21	No Charge
X/Traction Kenda Super Turf 18x8.50x8 6 Ply Stl Wheel	103950922	\$17.00
Radial, Kenda Hole-N-1 18x8.50R8 with Steel Wheel	103950908/28	\$128.00
Kenda Steel Belted Radial 205/50 -10 with 5 Spoke Alloy Wheel in Gunmetal	103950915/35	\$698.00
Kenda Steel Belted Radial 205/50 -10 with 5 Spoke Alloy Wheel in Gloss Black	103950916/36	\$698.00
Non-Standard Tire and Wheel Assembly	103950905/25	Quote
Required Options for Electric Vehicles:		
Batteries and Single Point Watering System Accessories:		
Battery with Single Point Watering System, Trojan (Used with shelf charger)	105155105	No Charge
Battery with Single Point Watering System, Trojan (Used with Onboard charger)	105155106	No Charge
Deionizer water purification system (required one per fleet, comes with 1 filter cartridge and regulated hose)	105166801	\$508.00
Deionizer replacement filter cartridges	104005901	\$199.00
Hand Pump for Single Point System (order one for non-fleet/individual)	104006101	\$80.00
Chargers:		
Shelf charger with 9 ft DC Cord with (Trojan batteries)	47583926007	No Charge
Shelf charger with 12 ft DC Cord with (Trojan batteries)	47583926008	\$22.00
Shelf charger with 20 ft DC Cord with (Trojan batteries)	47583926009	\$50.00
Onboard Charger - Fixed	47583926011	\$415.00
Onboard Charger - Folddown	47583926012	\$649.00
Charger Cords:		
AC Charger Cord 6 ft Standard (Charger to Wall)	105138501	No Charge
AC Charger Cord 9 ft Standard (Charger to Wall)	105138502	\$9.00
AC Charger Cord 6 ft Non-Terminated (Charger to Wall)	105138507	No Charge
AC Charger Cord 9 ft Non-Terminated (Charger to Wall)	105138508	\$9.00
AC Charger Cord 9 ft Australia (Charger to Wall)	105138512	No Charge
AC Charger Cord 6 ft China (Charger to Wall)	105138509	No Charge
AC Charger Cord 9 ft China (Charger to Wall)	105138510	\$9.00
AC Charger Cord 9 ft Japan (Charger to Wall)	105138514	No Charge
AC Charger Cord 6 ft EU (Charger to Wall)	105138503	No Charge
AC Charger Cord 9 ft EU (Charger to Wall)	105138504	\$9.00
AC Charger Cord 9 ft GB (Charger to Wall)	105138506	No Charge
Electric Vehicle:		
Lighting Options:		
Horn Upgrade (102541602 and 47508635001)	102541602	\$132.00
*Deluxe Lights with Battery Capacity Indicator, Electric (Includes 47610900004, 102541703, 102541802, 47608635001)	ELE_DLX_LGHT_4P	\$212.00
Private Use Speed Option (19.2 MPH) Requires Radial Tire Option	102875116	\$75.00
Gas Vehicle:		
Lighting Options:		
Horn Upgrade (102541602 and 47508635001)	102541602	\$132.00
Deluxe Lights with Fuel Gauge, Gasoline (Includes 47625247004, 102541703, 102541802, 47608635001)	GASK_DLX4_LGTS	\$212.00
LED Club Car Logo	47609284001	\$128.00
High Speed Option Requires Radial Tire Option	47613736004	\$76.00
Nameplate:		
Silver Club Car Nameplate	47605591002	No Charge
Factory Installed Optional Equipment		
Add the optional equipment pricing below to the price of the standard vehicle, FOB Augusta, GA. All prices are applicable only to optional equipment purchased and shipped with new vehicle orders and include installation at the factory. Part numbers preceded with SVP are subject to change without notice. Please refer to the Custom Solutions price list for the most up to date pricing.		
Accent Stripes:		
Gold Accent Stripe	47614574001	\$111.00
Black Accent Stripe	47614574002	\$111.00
Silver Accent Stripe	47614574003	\$111.00
Number Decals:		
Standard, Installed, each (black/gold)	BY INSTL LOCATION	No Charge
Custom, Installed, each	BY INSTL LOCATION	\$24.00
Domed Number Decal, Installed, each (black/gold)	BY INSTL LOCATION	No Charge
Domed Number Decal, Installed, each (silver/gold)	BY INSTL LOCATION	No Charge
Custom Domed Number Decal, Installed, each	BY INSTL LOCATION	\$24.00
Standard, Loose, each	102533201	No Charge
Logo:		
Custom, Installed, each	BY INSTL LOCATION	\$28.00
Custom, Loose, each	102553799	\$28.00
Dash:		
Burlwood Locking Dash	103388401	\$270.00
Carbon Fiber Locking Dash	103388402	\$270.00
Ashtrays:		
Ashtray, Drop-In, Driver Side	102542102	\$13.00
Differential Guard:		
Electric	102551003	\$42.00
Gasoline	103992403	\$42.00
Uncommon Key Switches:		
	Electric/Gas	
Uncommon Key Switch A	102571801 / 102571701	\$78.00
Uncommon Key Switch B	102571802 / 102571702	\$78.00

Description	Part Number	U.S. Suggested List Price
Field Installed Accessories		
Add the accessory pricing below to the price of the standard vehicle, FOB Augusta, GA. All prices are applicable only to accessories purchased and shipped with new vehicle orders. Prices do not include installation at the factory. Part numbers preceeded with SVP are subject to change without notice. Please refer to Custom Solutions price list for the most up to date pricing.		
Accessories - Field Installed:		
5 Panel Rear View Wink Mirror	105288901	\$92.00
Base Accessory Kit	105285001	\$162.00
Hinged Windshield Kit	105248701	\$170.00
LED Strobe Light Kit (Electric Cars Require 105285001 at additional charge)	103867301	\$179.00
Ventilation Kit (Electric Cars Require 105285001 at additional charge)	103867101	\$193.00
Tinted Hinged Windshield Kit	105248601	\$203.00
Extra Bag Attachment	1011519	\$243.00
Stereo Kit (Electric Cars Require 105285001 at additional charge)	105285401	\$273.00
Enclosures:		
Track Enclosure, White, 3-sided (fits Monsoon Canopy)	103722701	\$308.00
Track Enclosure, Beige, 3-sided (fits Monsoon Canopy)	103722702	\$308.00
The company reserves the right to make design changes in its products without obligation to make these changes on units previously sold. Pricing is FOB Augusta, GA, does not include crating charges and is subject to change without notice. All orders are subject to acceptance by Club Car LLC.		
Post Office Box 204658 Augusta, Georgia 30917-4658 Telephone: (706) 863-3000 Fax: (706) 860-7231		

<div><div><div>Club Car®</div></div><div>2023 Tempo 2 + 2</div><div>Electric</div><div>Effective October 3, 2022</div></div>		
Description		U.S. Suggested List Price
Tempo 2 + 2		
Electric with AC Drive and Lithium Ion	47680180001	\$15,173.00
STANDARD EQUIPMENT:		
White Cowl	Included	No Charge
White Seat	Included	No Charge
White Fixed Rear Seat	Included	No Charge
White Monsoon Canopy XL	Included	No Charge
Gold Nameplate	Included	No Charge
Steering Wheel, Soft Comfort Grip	Included	No Charge
Heavy Duty Suspension	Included	No Charge
Silver Wheels Premium Tread 4 ply Tires	Included	No Charge
Standard Wheel Covers	Included	No Charge
Standard Lights, Includes Headlights and Tail lights - BSI - No Horn	Included	No Charge
DC Converter	Included	No Charge
Shelf charger 650W, 9' DC Cord (Charger to Car)	Included	No Charge
Battery Status Indicator	Included	No Charge
USB Port Installation	Included	No Charge
375A Controller	Included	No Charge
Packages:		
Sport Package Electric	LZ_SPRT_4E_PKG	\$671.00
Aluminum Alloy Wheels	Included	No Charge
Accent Stripes	Included	No Charge
Premium Body Color (Metallic Colors available at additional charge)	Included	No Charge
Comfort Package Electric	LZ_COMF_4E_PKG	\$1,033.00
Comfort Grip Steering Wheel	Included	No Charge
Premium Seats	Included	No Charge
Factory Installed Optional Equipment		
Add the optional equipment pricing below to the price of the standard vehicle, FOB Augusta, GA. All prices are applicable only to optional equipment purchased and shipped with new vehicle orders and include installation at the factory. Part numbers preceded with SVP are subject to change without notice. Please refer to the Custom Solutions price list for the most up to date pricing.		
Body Color:		
White	47605277001	No Charge
Beige	47605277002	No Charge
Platinum	47605277003	No Charge
Green	47605277006	No Charge
Cashmere	47605277010	No Charge
Sapphire	47605277007	\$169.00
Sangria	47605277004	\$169.00
Black	47605277008	\$169.00
Metallic Glacier	47605277101	\$449.00
Metallic Midnight Silver	47605277113	\$449.00
Metallic Candy Apple	47605277103	\$449.00
Metallic Green	47605277104	\$449.00
Metallic Blue Onyx	47605277114	\$449.00
Metallic Black	47605277106	\$449.00
Metallic Ice Blue	47605277112	\$449.00
Custom Color	47605277901	Quote
Seat Color:		
White Fixed Rear Seat (Standard)	102541202	No Charge
Beige Fixed Rear Seat	102541201	No Charge
Gray Fixed Rear Seat	102541207	No Charge
Black Fixed Rear Seat	102541209	No Charge
4 Passenger Premium Fixed Light Beige Seats	102541211	\$1,127.00
4 Passenger Premium Fixed Camello Seats	102541212	\$1,127.00
4 Passenger Premium Fixed Camello / Light Beige Seats	102541214	\$1,127.00
4 Passenger Premium Fixed Black Seats	102541217	\$1,127.00
4 Passenger Premium Fixed Black / Gray Seats	102541218	\$1,127.00
4 Passenger Premium Fixed Gray Seats	102541219	\$1,127.00
Custom Color	102539603	Quote
*White with Fold-Down Rear Seat (requires 105287002)	102541205	\$835.00
*Beige with Fold-Down Rear Seat (requires 105287001)	102541204	\$835.00
*Gray with Fold-Down Rear Seat (requires 105287003)	102541208	\$835.00
*Black with Fold-Down Rear Seat (requires 105287004)	102541210	\$835.00
*Custom with Fold-Down Rear Seat (requires 105287005)	102541206	Quote
Canopies:		
White, Monsoon XL (requires Strut Kit 103725701)	103286201	No Charge
Beige, Monsoon, XL (requires Strut Kit 103725701)	103286202	No Charge
Black, Monsoon, XL (requires Strut Kit 103725701)	103286203	No Charge
Underbody Cover Kit (required when no canopy top is ordered)	102543903	No Charge
Tires and Wheels:		
Kenda Hole-N-1 18x8.50x8 4 Ply with Steel Wheel	103950901/21	No Charge
X/Traction Kenda Super Turf 18x8.50x8 6 Ply Stl Wheel	103950922	\$17.00
Radial, Kenda Hole-N-1 18x8.50R8 with Steel Wheel	103950908/28	\$128.00
Kenda Steel Belted Radial 205/50 -10 with 5 Spoke Alloy Wheel in Gunmetal	103950915/35	\$698.00
Kenda Steel Belted Radial 205/50 -10 with 5 Spoke Alloy Wheel in Gloss Black	103950916/36	\$698.00
Non-Standard Tire and Wheel Assembly	103950905/25	Quote

Description	Part Number	U.S. Suggested List Price
Chargers:		
Shelf charger 650W, 9' DC Cord (Charger to Car)	47631087001	No Charge
Shelf charger 650W, 12' DC Cord (Charger to Car)	47631087002	\$23.00
Shelf charger 650W, 20' DC Cord (Charger to Car)	47631087003	\$52.00
Shelf charger 900W, 9' DC Cord (Charger to Car)	47632172001	\$187.00
Shelf charger 900W, 12' DC Cord (Charger to Car)	47632172002	\$210.00
Shelf charger 900W, 20' DC Cord	47632172003	\$239.00
On-Board Charger Mounted to the Rear Underbody	47631087004	\$789.00
Charger Cords:		
AC Charger Cord 6 ft Standard (Charger to Wall)	105138501	No Charge
AC Charger Cord 9 ft Standard (Charger to Wall)	105138502	\$9.00
AC Charger Cord 6 ft Non-Terminated (Charger to Wall)	105138507	No Charge
AC Charger Cord 9 ft Non-Terminated (Charger to Wall)	105138508	\$9.00
AC Charger Cord 9 ft Australia (Charger to Wall)	105138512	No Charge
AC Charger Cord 6 ft China (Charger to Wall)	105138509	No Charge
AC Charger Cord 9 ft China (Charger to Wall)	105138510	\$9.00
AC Charger Cord 9 ft Japan (Charger to Wall)	105138514	No Charge
AC Charger Cord 6 ft EU (Charger to Wall)	105138503	No Charge
AC Charger Cord 9 ft EU (Charger to Wall)	105138504	\$9.00
AC Charger Cord 9 ft GB (Charger to Wall)	105138506	No Charge
Lighting Options:		
Standard Lights, Includes Headlights and Tail lights - LED Display - No Horn	47684674010	\$58.00
Standard Lights, Includes Headlights, Taillights and Horn - BSI	47684674004	\$73.00
Standard Lights, Includes Headlights, Taillights and Horn - LED Display	47684674011	\$130.00
Deluxe Lights, Includes Headlights, Tail lights, Turn Signal, and Horn - BSI	47684674007	\$126.00
Deluxe Lights, Includes Headlights, Tail lights, Turn Signal, and Horn - LED Display	47684674014	\$184.00
Private Use Speed Option (19.2 MPH)	SWP123004	\$75.00
Factory Installed Optional Equipment		
Add the optional equipment pricing below to the price of the standard vehicle, FOB Augusta, GA. All prices are applicable only to optional equipment purchased and shipped with new vehicle orders and include installation at the factory. Part numbers preceded with SVP are subject to change without notice. Please refer to the Custom Solutions price list for the most up to date pricing.		
Accent Stripes:		
Gold Accent Stripe	47614574001	\$111.00
Black Accent Stripe	47614574002	\$111.00
Silver Accent Stripe	47614574003	\$111.00
Number Decals:		
Standard, Installed, each (black/gold)	BY INSTL LOCATION	No Charge
Custom, Installed, each	BY INSTL LOCATION	\$24.00
Domed Number Decal, Installed, each (black/gold)	BY INSTL LOCATION	No Charge
Domed Number Decal, Installed, each (silver/gold)	BY INSTL LOCATION	No Charge
Custom Domed Number Decal, Installed, each	BY INSTL LOCATION	\$24.00
Standard, Loose, each	102533201	No Charge
Logo:		
Custom, Installed, each	BY INSTL LOCATION	\$28.00
Custom, Loose, each	102553799	\$28.00
Dash:		
Burlwood Locking Dash	103388401	\$270.00
Carbon Fiber Locking Dash	103388402	\$270.00
Ashtrays:		
Ashtray, Drop-In, Driver Side	102542102	\$13.00
Differential Guard:		
Electric	102551003	\$42.00
Uncommon Key Switches:		
Uncommon Key Switch B	47632481002	\$78.00
Field Installed Accessories		
Add the accessory pricing below to the price of the standard vehicle, FOB Augusta, GA. All prices are applicable only to accessories purchased and shipped with new vehicle orders. Prices do not include installation at the factory. Part numbers preceeded with SVP are subject to change without notice. Please refer to Custom Solutions price list for the most up to date pricing.		
Accessories - Field Installed:		
5 Panel Rear View Wink Mirror	105288901	\$92.00
Hinged Windshield Kit	105248701	\$170.00
Tinted Hinged Windshield Kit	105248601	\$203.00
Extra Bag Attachment	1011519	\$243.00
Enclosures:		
Track Enclosure, White, 3-sided	103722701	\$308.00
Track Enclosure, Beige, 3-sided	103722702	\$308.00
The company reserves the right to make design changes in its products without obligation to make these changes on units previously sold. Pricing is FOB Augusta, GA, does not include crating charges and is subject to change without notice. All orders are subject to acceptance by Club Car LLC.		
Post Office Box 204658 Augusta, Georgia 30917-4658 Telephone: (706) 863-3000 Fax: (706) 860-7231		

<div><div><div>Club Car[®]</div></div><div>2023 Tempo 2 Passenger (POV)</div></div>		
Electric & Gasoline Effective October 3, 2022		
P.O.V. Only - Not for Golf Fleet Operational Use		
Description	Part Number	U.S. Suggested List Price
Tempo 2 Passenger (POV)		
Electric With Excel™ Drive System	47606562001POV	\$9,858.00
Gasoline 14 hp (429cc) Overhead Valve with Closed Loop EFI Engine	47636647001POV	\$10,303.00
STANDARD EQUIPMENT:		
Cashmere Cowl	Included	No Charge
Beige Seat	Included	No Charge
Beige Canopy Kit	Included	No Charge
Standard Suspension	Included	No Charge
Steering Wheel, Soft Comfort Grip	Included	No Charge
Gold Nameplate	Included	No Charge
Standard Suspension	Included	No Charge
Standard Wheel Covers	Included	No Charge
Scuffguards, Molded-In, Set of 2	Included	No Charge
Sweater Basket	Included	No Charge
USB Port Installation	Included	No Charge
Electric Vehicle:		
Standard Shelf Charger with 9 Ft Cord (Charger to Car)	Included	No Charge
Packages:		
Golf Package Electric	GOLF_2E_PKG	\$320.00
Golf Package Gas	GOLF_2GK_PKG	\$320.00
Choice of Windshield at Additional Charge	Included	No Charge
Hinged Windshield	Included	No Charge
Tinted Hinged Windshield Kit	105248601	\$33.00
Premium Clear Hinged Windshield Kit	47682033001	\$90.00
Premium Tinted Hinged Windshield Kit	47682033002	\$90.00
Choice of 2 SAM Accessories, One per side	Included	No Charge
Sand Bottle	Included	No Charge
Sand Bucket - Standard	Included	No Charge
CaddyMaster Cooler, 8 Qt.	Included	No Charge
Dual Sand Bottle	Included	No Charge
Ball and Club Cleaner	Included	No Charge
Deluxe Golf Package Electric	DLXGOLF_2E_PKG	\$1,035.00
Deluxe Golf Package Gas	DLXGOLF_2GK_PKG	\$1,035.00
Choice of Windshield at Additional Charge	Included	No Charge
Hinged Windshield	Included	No Charge
Tinted Hinged Windshield Kit	105248601	\$33.00
Premium Clear Hinged Windshield Kit	47682033001	\$90.00
Premium Tinted Hinged Windshield Kit	47682033002	\$90.00
Choice of 2 SAM Accessories, One per side	Included	No Charge
Sand Bottle	Included	No Charge
Sand Bucket - Standard	Included	No Charge
CaddyMaster Cooler, 8 Qt.	Included	No Charge
Dual Sand Bottle	Included	No Charge
Ball and Club Cleaner	Included	No Charge
Club Protector Bag Cover	Included	No Charge
Choice of Premium Seat (Premium White w/ Double Stitch is an additional upcharge)	Included	No Charge
Premium Deluxe Golf Package Electric	PDLXGLF_2E_PKG	\$2,236.00
Premium Deluxe Golf Package Gas	PDLXGLF_2GK_PKG	\$2,236.00
Choice of Windshield	Included	No Charge
Hinged Windshield	Included	No Charge
Tinted Hinged Windshield Kit	105248601	No Charge
Premium Clear Hinged Windshield Kit	47682033001	No Charge
Premium Tinted Hinged Windshield Kit	47682033002	No Charge
Choice of 2 SAM Accessories, One per side	Included	No Charge
Sand Bottle	Included	No Charge
Sand Bucket - Standard	Included	No Charge
CaddyMaster Cooler, 8 Qt.	Included	No Charge
Dual Sand Bottle	Included	No Charge
Ball and Club Cleaner	Included	No Charge
Club Protector Bag Cover	Included	No Charge
Choice of Alloy Wheels	Included	No Charge
Choice of Premium Metallic Body Color	Included	No Charge
Choice of Premium Seat (Premium White w/ Double Stitch is an additional upcharge)	Included	No Charge
Style Package Electric	STYLE_2E_PKG	\$1,664.00
Style Package Gas	STYLE_2G_PKG	\$1,664.00
Choice of Alloy Wheels	Included	No Charge
Choice of Premium Metallic Body Color	Included	No Charge
Choice of Premium Seat (Premium White w/ Double Stitch is an additional upcharge)	Included	No Charge

Description	Part Number	U.S. Suggested List Price
Required Options		
Body Color:		
Cashmere	47605277010	No Charge
White	47605277001	No Charge
Beige	47605277002	No Charge
Platinum	47605277003	No Charge
Green	47605277006	No Charge
Sapphire	47605277007	\$169.00
Sangria	47605277004	\$169.00
Black	47605277008	\$169.00
Metallic Glacier	47605277101	\$449.00
Metallic Midnight Silver	47605277113	\$449.00
Metallic Candy Apple	47605277103	\$449.00
Metallic Green	47605277104	\$449.00
Metallic Blue Onyx	47605277114	\$449.00
Metallic Black	47605277106	\$449.00
Metallic Ice Blue	47605277112	\$449.00
Custom Color	47605277901	Quote
Seat Color:		
Beige	102539601	No Charge
White	102539602	No Charge
Gray	102539604	No Charge
Black	102539605	No Charge
Premium Light Beige	102539606	\$588.00
Premium Camello	102539607	\$588.00
Premium Camello / Light Beige	102539609	\$588.00
Premium Black	102539612	\$588.00
Premium Black/Gray	102539613	\$588.00
Premium Gray	102539614	\$588.00
Premium White Seat w/ Double-Diamond Stitch	102539618	\$847.00
Custom Color	102539603	Quote
Canopies:		
2 Passenger Canopy with Handles - Beige	104008002	No Charge
2 Passenger Canopy with Handles - White	104008001	No Charge
2 Passenger Canopy with Handles - Black	104008003	No Charge
Visage Canopy:		
Beige Canopy Kit	104008002	No Charge
White Canopy Kit	104008001	No Charge
Black Canopy Kit	104008003	No Charge
Tires and Wheels:		
Kenda Hole-N-1 18x8.50x8 4 Ply with Steel Wheel	103950901/21	No Charge
X/Traction Kenda Super Turf 18x8.50x8 6 Ply Stl Wheel	103950922	\$17.00
Radial, Kenda Hole-N-1 18x8.50R8 with Steel Wheel	103950908/28	\$128.00
Kenda Steel Belted Radial 205/50 -10 with 5 Spoke Alloy Wheel in Gunmetal	103950915/35	\$698.00
Kenda Steel Belted Radial 205/50 -10 with 5 Spoke Alloy Wheel in Gloss Black	103950916/36	\$698.00
Non-Standard Tire and Wheel Assembly	103950905/25	Quote
Required Options for Electric Vehicles:		
Batteries and Single Point Watering System Accessories:		
Trojan Battery with Single Point Watering System (Used with shelf charger)	105046305	No Charge
Trojan Battery with Single Point Watering System (Used with Onboard charger)	105046306	No Charge
Deionizer water purification system (required one per fleet, comes with 1 filter cartridge and regulated hose)	105166801	\$508.00
Deionizer replacement filter cartridges	104005901	\$199.00
Hand Pump for Single Point System (order one for non-fleet/individual)	104006101	\$80.00
Chargers:		
Shelf charger with 9' DC Cord (Trojan batteries)	47583926007	No Charge
Shelf charger with 12' DC Cord (Trojan batteries)	47583926008	\$22.00
Shelf charger with 20' DC Cord (Trojan batteries)	47583926009	\$50.00
On Board Charger (Trojan batteries)	47583926010	\$771.00
Charger Cords:		
AC Charger Cord 6 ft Standard (Charger to Wall)	105138501	No Charge
AC Charger Cord 9 ft Standard (Charger to Wall)	105138502	\$9.00
AC Charger Cord 6 ft Non-Terminated (Charger to Wall)	105138507	No Charge
AC Charger Cord 9 ft Non-Terminated (Charger to Wall)	105138508	\$9.00
AC Charger Cord 9 ft Australia (Charger to Wall)	105138512	No Charge
AC Charger Cord 6 ft China (Charger to Wall)	105138509	No Charge
AC Charger Cord 9 ft China (Charger to Wall)	105138510	\$9.00
AC Charger Cord 9 ft Japan (Charger to Wall)	105138514	No Charge
AC Charger Cord 6 ft EU (Charger to Wall)	105138503	No Charge
AC Charger Cord 9 ft EU (Charger to Wall)	105138504	\$9.00
AC Charger Cord 9 ft GB (Charger to Wall)	105138506	No Charge
Electric Vehicle:		
Lighting Options:		
Light Options include DC Converter		
*Battery Capacity Indicator Only, Electric	47610900002	\$137.00
*Headlights with Battery Capacity Indicator, Electric	47610900004	\$789.00
*Standard Lights with Battery Capacity Indicator, Electric (Includes 47610900004, 102541703)	ELEC_STD_LIGHTS	\$1,110.00
*Deluxe Lights with Battery Capacity Indicator, Electric (Includes 47610900004, 102541703, 102541802, 47608635001)	ELEC_DLX_LIGHTS	\$1,280.00
Turn Signal w/ Horn (47608635001 and 102541802) Included with Deluxe Lighting Package	102541802	\$171.00
Horn Only (102541602 and 47608635001) Requires Headlights or Standard Lights	102541602	\$132.00
LED Club Car Logo (Requires Lighting Selection)	47609284001	\$128.00

Description	Part Number	U.S. Suggested List Price
Private Use Speed Option (19.2 MPH)	102875116	\$75.00
Gas Vehicle:		
Lighting Options:		
Fuel Gauge	47625247002	\$134.00
Headlights with Fuel Gauge, Gasoline	47625247004	\$517.00
Standard Lights with Fuel Gauge, Gasoline (Includes 47625247004, 102541703)	GASK_STD_LIGHTS	\$864.00
Deluxe Lights with Fuel Gauge, Gasoline (Includes 47625247004, 102541703, 102541802, 47608635001)	GASK_DLX_LIGHTS	\$1,080.00
Turn Signal w/ Horn (47608635001 and 102541802) Included with Deluxe Lighting Package	102541802	\$171.00
Horn Only (102541602 and 47508635001) Requires Headlights or Standard Lights	102541602	\$132.00
High Speed Option	47613736004	\$76.00
Nameplate: Silver Club Car Nameplate		
	47605591002	No Charge
Suspension:	Electric/Gas	
Heavy Duty Suspension	102509103 / 103976502	\$110.00
Factory Installed Optional Equipment		
Add the optional equipment pricing below to the price of the standard vehicle, FOB Augusta, GA. All prices are applicable only to optional equipment purchased and shipped with new vehicle orders and include installation at the factory. Part numbers preceded with SVP are subject to change without notice. Please refer to the Custom Solutions price list for the most up to date pricing.		
Accent Stripes:		
Gold Accent Stripe	47614574001	\$111.00
Black Accent Stripe	47614574002	\$111.00
Silver Accent Stripe	47614574003	\$111.00
SAM ACCESSORIES (Choose One Per Vehicle Side)		
Drivers Side Accessories:		
Sand Bottle	103451602	\$51.00
Sand Bucket - Standard	102536102	\$106.00
CaddyMaster Cooler, 8 Qt.	102589702	\$97.00
Dual Sand Bottle	103451502	\$97.00
Ball and Club Cleaner	102538802	\$130.00
Passenger Side Accessories:		
Sand Bottle	103451601	\$51.00
Sand Bucket - Standard	102536101	\$106.00
CaddyMaster Cooler, 8 Qt	102589701	\$97.00
Dual Sand Bottle	103451501	\$97.00
Ball and Club Cleaner	102538801	\$130.00
Number Decals:		
Standard, Installed, each (black/gold)	BY INSTL LOCATION	No Charge
Custom, Installed, each	BY INSTL LOCATION	\$24.00
Domed Number Decal, Installed, each (black/gold)	BY INSTL LOCATION	No Charge
Domed Number Decal, Installed, each (black/silver)	BY INSTL LOCATION	No Charge
Custom Domed Number Decal, Installed, each	BY INSTL LOCATION	\$24.00
Standard, Loose, each	102533201	No Charge
Logo:		
Custom, Installed, each	BY INSTL LOCATION	\$28.00
Custom, Loose, each	102553799	\$28.00
Dash:		
Burlwood Locking Dash	103388401	\$270.00
Carbon Fiber Locking Dash	103388402	\$270.00
Towing Packages:		
Rear Tow Plate	102570201	\$63.00
Permanent, Standard/Heavy Duty (for towing up to 5 golf cars with a towing vehicle) requires tow bar	102539401	\$138.00
Permanent, Deluxe/Self Contained Onboard (for towing up to 5 golf cars with a towing vehicle) includes tow bar	102539501	\$318.00
Ashtrays:		
Ashtray, Drop-In, Driver Side	102542102	\$13.00
Differential Guard:		
Electric	102551003	\$42.00
Gasoline	103992403	\$42.00
Uncommon Key Switches:	Electric/Gas	
Uncommon Key Switch A	102571801 / 102571701	\$78.00
Uncommon Key Switch B	102571802 / 102571702	\$78.00
Accessories - Factory Installed:		
CaddyMaster Cooler, 8 Qt.: Sweater Basket (not limited by side)	102591801	\$97.00

Description	Part Number	U.S. Suggested List Price
Field Installed Accessories		
Add the accessory pricing below to the price of the standard vehicle, FOB Augusta, GA. All prices are applicable only to accessories purchased and shipped with new vehicle orders. Prices do not include installation at the factory. Part numbers preceeded with SVP are subject to change without notice. Please refer to Custom Solutions price list for the most up to date pricing.		
Club Protector Bag Covers:		
Beige Magnetic Bag Cover	47606243001	\$279.00
Black Magnetic Bag Cover	47606243002	\$279.00
Green Magnetic Bag Cover	47606243003	\$279.00
Windshields:		
Hinged Windshield Kit	105248701	\$170.00
Tinted Hinged Windshield Kit	105248601	\$203.00
Premium Clear Hinged Windshield Kit	47682033001	\$284.10
Premium Tinted Hinged Windshield Kit	47682033002	\$302.70
Accessories - Field Installed:		
Deluxe Info Holder Single Pack	47568987001	\$29.00
Strut Mounted Sand Bottle with Handle Kit	47568988001	\$58.00
Canopy Storage Net	47568986001	\$20.00
Rake	102589001	\$25.00
5 Panel Rear View Wink Mirror	105288901	\$92.00
Extra Bag Attachment	102591101	\$242.00
Enclosures:		
3-Sided, Beige (cannot be used with Bag Cover)	AM1258402	\$405.04
3-Sided, White (cannot be used with Bag Cover)	AM1258401	\$405.04
The company reserves the right to make design changes in its products without obligation to make these changes on units previously sold. Pricing is FOB Augusta, GA, does not include crating charges and is subject to change without notice. All orders are subject to acceptance by Club Car LLC.		
Post Office Box 204658 Augusta, Georgia 30917-4658 Telephone: (706) 863-3000 Fax: (706) 860-7231		



2023 Tempo 2 Pass Lithium Ion (POV)

Electric
Effective October 3, 2022

P.O.V. Only - Not for Golf Fleet Operational Use

Description		Part Number	U.S. Suggested List Price
Tempo 2 Pass Lithium Ion (POV)			
Electric with AC Drive and Lithium Ion		47680179001POV	\$13,425.00
STANDARD EQUIPMENT:			
Cashmere Cowl		Included	No Charge
Beige Seat		Included	No Charge
Beige Canopy Kit		Included	No Charge
Standard Suspension		Included	No Charge
Steering Wheel, Soft Comfort Grip		Included	No Charge
Gold Nameplate		Included	No Charge
Kenda Hole-N-1 18x8.50x8 4 Ply with Steel Wheel		Included	No Charge
Standard Wheel Covers		Included	No Charge
Scuffguards, Molded-In, Set of 2		Included	No Charge
Sweater Basket		Included	No Charge
Standard Shelf Charger with 9 Ft Cord (Charger to Car) 650 Watt		Included	No Charge
Uncommon Key Switch A		Included	No Charge
Battery Status Indicator		Included	No Charge
235A Motor Controlller		Included	No Charge
USB Port Installation		Included	No Charge
Packages:			
Golf Package Electric		LI_GOLF_2E_PKG	\$320.00
Choice of Windshield at Additional Charge		Included	No Charge
Hinged Windshield		Included	No Charge
Tinted Hinged Windshield Kit		105248601	\$33.00
Premium Clear Hinged Windshield Kit		47682033001	\$90.00
Premium Tinted Hinged Windshield Kit		47682033002	\$90.00
Choice of 2 SAM Accessories, One per side		Included	No Charge
Sand Bottle		Included	No Charge
Sand Bucket - Standard		Included	No Charge
CaddyMaster Cooler, 8 Qt.		Included	No Charge
Dual Sand Bottle		Included	No Charge
Ball and Club Cleaner		Included	No Charge
Deluxe Golf Package		LI_DLXGLF_2EPKG	\$1,035.00
Choice of Windshield at Additional Charge		Included	No Charge
Hinged Windshield		Included	No Charge
Tinted Hinged Windshield Kit		105248601	\$33.00
Premium Clear Hinged Windshield Kit		47682033001	\$90.00
Premium Tinted Hinged Windshield Kit		47682033002	\$90.00
Choice of 2 SAM Accessories, One per side		Included	No Charge
Sand Bottle		Included	No Charge
Sand Bucket - Standard		Included	No Charge
CaddyMaster Cooler, 8 Qt.		Included	No Charge
Dual Sand Bottle		Included	No Charge
Ball and Club Cleaner		Included	No Charge
Club Protector Bag Cover		Included	No Charge
Choice of Premium Seat (Premium White w/ Double Stitch is an additional upcharge)		Included	No Charge
Premium Deluxe Golf Package		LI_PDLXGLF2EPKG	\$2,236.00
Choice of Windshield		Included	No Charge
Hinged Windshield		Included	No Charge
Tinted Hinged Windshield Kit		105248601	No Charge
Premium Clear Hinged Windshield Kit		47682033001	No Charge
Premium Tinted Hinged Windshield Kit		47682033002	No Charge
Choice of 2 SAM Accessories, One per side		Included	No Charge
Sand Bottle		Included	No Charge
Sand Bucket - Standard		Included	No Charge
CaddyMaster Cooler, 8 Qt.		Included	No Charge
Dual Sand Bottle		Included	No Charge
Ball and Club Cleaner		Included	No Charge
Club Protector Bag Cover		Included	No Charge
Choice of Alloy Wheels		Included	No Charge
Choice of Premium Metallic Body Color		Included	No Charge
Choice of Premium Seat (Premium White w/ Double Stitch is an additional upcharge)		Included	No Charge
Style Package		LI_STYLE_2E_PKG	\$1,664.00
Choice of Alloy Wheel		Included	No Charge
Choice of Metallic Body Color		Included	No Charge
Choice of Premium Seat (Premium White w/ Double Stitch is an additional upcharge)		Included	No Charge

Description		Part Number	U.S. Suggested List Price
Required Options			
Body Color:			
Cashmere		47605277010	No Charge
White		47605277001	No Charge
Beige		47605277002	No Charge
Platinum		47605277003	No Charge
Green		47605277006	No Charge
Sapphire		47605277007	\$169.00
Sangria		47605277004	\$169.00
Black		47605277008	\$169.00
Metallic Glacier		47605277101	\$449.00
Metallic Midnight Silver		47605277113	\$449.00
Metallic Candy Apple		47605277103	\$449.00
Metallic Green		47605277104	\$449.00
Metallic Blue Onyx		47605277114	\$449.00
Metallic Black		47605277106	\$449.00
Metallic Ice Blue		47605277112	\$449.00
Custom Color		47605277901	Quote
Seat Color:			
Beige		102539601	No Charge
White		102539602	No Charge
Gray		102539604	No Charge
Black		102539605	No Charge
Premium Light Beige		102539606	\$588.00
Premium Camello		102539607	\$588.00
Premium Camello / Light Beige		102539609	\$588.00
Premium Black		102539612	\$588.00
Premium Black/Gray		102539613	\$588.00
Premium Gray		102539614	\$588.00
Premium Elite Bright White with double-diamond silver stitching & piping		102539618	\$847.00
Custom Color		102539603	Quote
Canopies:			
Beige Canopy Kit		104008002	No Charge
White Canopy Kit		104008001	No Charge
Black Canopy Kit		104008003	No Charge
Visage Canopy:			
Beige Canopy Kit		104008002	No Charge
White Canopy Kit		104008001	No Charge
Black Canopy Kit		104008003	No Charge
Tires and Wheels:			
Kenda Hole-N-1 18x8.50x8 4 Ply with Steel Wheel		103950901/21	No Charge
X/Traction Kenda Super Turf 18x8.50x8 6 Ply with Steel Wheel		103950922	\$17.00
Radial, Kenda Hole-N-1 18x8.50R8 with Steel Wheel		103950908/28	\$128.00
Kenda Steel Belted Radial 205/50 -10 with 5 Spoke Alloy Wheel in Gunmetal		103950915/35	\$698.00
Kenda Steel Belted Radial 205/50 -10 with 5 Spoke Alloy Wheel in Gloss Black		103950916/36	\$698.00
Non-Standard Tire and Wheel Assembly		103950905/25	Quote
Required Options:			
Chargers:			
Shelf charger 650W, 9' DC Cord (Charger to Car)		47631087001	No Charge
Shelf charger 650W, 12' DC Cord (Charger to Car)		47631087002	\$23.00
Shelf charger 650W, 20' DC Cord (Charger to Car)		47631087003	\$52.00
Shelf charger 900W, 9' DC Cord (Charger to Car)		47632172001	\$187.00
Shelf charger 900W, 12' DC Cord (Charger to Car)		47632172002	\$210.00
Shelf charger 900W, 20' DC Cord		47632172003	\$239.00
On-Board Charger Mounted to the Rear Underbody		47631087004	\$789.00
Charger Cords:			
AC Charger Cord 6 ft Standard (Charger to Wall)		105138501	No Charge
AC Charger Cord 9 ft Standard (Charger to Wall)		105138502	\$9.00
AC Charger Cord 6 ft Non-Terminated (Charger to Wall)		105138507	No Charge
AC Charger Cord 9 ft Non-Terminated (Charger to Wall)		105138508	\$9.00
AC Charger Cord 9 ft Australia (Charger to Wall)		105138512	No Charge
AC Charger Cord 6 ft China (Charger to Wall)		105138509	No Charge
AC Charger Cord 9 ft China (Charger to Wall)		105138510	\$9.00
AC Charger Cord 9 ft Japan (Charger to Wall)		105138514	No Charge
AC Charger Cord 6 ft EU (Charger to Wall)		105138503	No Charge
AC Charger Cord 9 ft EU (Charger to Wall)		105138504	\$9.00
AC Charger Cord 9 ft GB (Charger to Wall)		105138506	No Charge
Lighting Options:			
Light Options includes DC Converter			
Base, No Lights - LED Display		47684674008	\$58.00
Horn Only - BSI		47684674002	\$344.00
Horn Only - LED Display		47684674009	\$401.00
Headlights Only - BSI - No Horn		47684674005	\$637.00
Headlights Only - LED Display - No Horn		47684674012	\$694.00
Headlights and Horn - BSI		47684674006	\$728.00
Headlights and Horn - LED Display		47684674013	\$827.00
Standard Lights, Includes Headlights and Tail lights - BSI - No Horn		47684674003	\$936.00
Standard Lights, Includes Headlights and Tail lights - LED Display - No Horn		47684674010	\$994.00
Standard Lights, Includes Headlights, Taillights and Horn - BSI		47684674004	\$1,009.00
Standard Lights, Includes Headlights, Taillights and Horn - LED Display		47684674011	\$1,066.00
Deluxe Lights, Includes Headlights, Tail lights, Turn Signal, and Horn - BSI		47684674007	\$1,062.00
Deluxe Lights, Includes Headlights, Tail lights, Turn Signal, and Horn - LED Display		47684674014	\$1,120.00
Private Use Speed Option (19.2 MPH)		SWP123004	\$75.00
Controllers:			
Installation Motor Controller Unit 235A		47687930002	No Charge
Installation Motor Controller Unit 375A		47687930001	\$63.00

Description	Part Number	U.S. Suggested List Price
Factory Installed Optional Equipment		
Add the optional equipment pricing below to the price of the standard vehicle, FOB Augusta, GA. All prices are applicable only to optional equipment purchased and shipped with new vehicle orders and include installation at the factory. Part numbers preceded with SVP are subject to change without notice. Please refer to the Custom Solutions price list for the most up to date pricing.		
Accent Stripes:		
Gold Accent Stripe	47614574001	\$111.00
Black Accent Stripe	47614574002	\$111.00
Silver Accent Stripe	47614574003	\$111.00
SAM ACCESSORIES (Choose One Per Vehicle Side)		
Drivers Side Accessories:		
Sand Bottle	103451602	\$51.00
Sand Bucket - Standard	102536102	\$106.00
CaddyMaster Cooler, 8 Qt.	102589702	\$97.00
Dual Sand Bottle	103451502	\$97.00
Ball and Club Cleaner	102538802	\$130.00
Passenger Side Accessories:		
Sand Bottle	103451601	\$51.00
Sand Bucket - Standard	102536101	\$106.00
CaddyMaster Cooler, 8 Qt	102589701	\$97.00
Dual Sand Bottle	103451501	\$97.00
Ball and Club Cleaner	102538801	\$130.00
Number Decals:		
Standard, Installed, each (black/gold)	BY INSTL LOCATION	No Charge
Custom, Installed, each	BY INSTL LOCATION	\$24.00
Domed Number Decal, Installed, each (black/gold)	BY INSTL LOCATION	No Charge
Domed Number Decal, Installed, each (black/silver)	BY INSTL LOCATION	No Charge
Custom Domed Number Decal, Installed, each	BY INSTL LOCATION	\$24.00
Standard, Loose, each	102533201	No Charge
Logo:		
Custom, Installed, each	BY INSTL LOCATION	\$28.00
Custom, Loose, each	102553799	\$28.00
Dash:		
Burlwood Locking Dash	103388401	\$270.00
Carbon Fiber Locking Dash	103388402	\$270.00
Towing Packages:		
Rear Tow Plate	102570201	\$63.00
Permanent, Standard/Heavy Duty (for towing up to 5 golf cars with a towing vehicle) requires tow bar	102539401	\$138.00
Permanent, Deluxe/Self Contained Onboard (for towing up to 5 golf cars with a towing vehicle) includes tow bar	102539501	\$318.00
Ashtrays:		
Ashtray, Drop-In, Driver Side	102542102	\$13.00
Differential Guard:		
	102551003	\$42.00
Uncommon Key Switches:		
Uncommon Key Switch B	47632481002	\$78.00
Accessories - Factory Installed:		
CaddyMaster Cooler, 8 Qt.: Sweater Basket (not limited by side)	102591801	\$97.00
Field Installed Accessories		
Add the accessory pricing below to the price of the standard vehicle, FOB Augusta, GA. All prices are applicable only to accessories purchased and shipped with new vehicle orders. Prices do not include installation at the factory. Part numbers preceded with SVP are subject to change without notice. Please refer to Custom Solutions price list for the most up to date pricing.		
Club Protector Bag Covers:		
Beige Magnetic Bag Cover	47606243001	\$279.00
Black Magnetic Bag Cover	47606243002	\$279.00
Green Magnetic Bag Cover	47606243003	\$279.00
Accessories - Field Installed:		
Deluxe Info Holder Single Pack	47568987001	\$29.00
Strut Mounted Sand Bottle with Handle Kit	47568988001	\$58.00
Canopy Storage Net	47568986001	\$20.00
Rake	102589001	\$25.00
5 Panel Rear View Wink Mirror	105288901	\$92.00
Hinged Windshield Kit	105248701	\$170.00
Tinted Hinged Windshield Kit	105248601	\$203.00
Premium Clear Hinged Windshield Kit	47682033001	\$284.10
Premium Tinted Hinged Windshield Kit	47682033002	\$302.70
Extra Bag Attachment	102591101	\$242.00
Enclosures:		
3-Sided, Beige (cannot be used with Bag Cover)	AM1258402	\$405.04
3-Sided, White (cannot be used with Bag Cover)	AM1258401	\$405.04
The company reserves the right to make design changes in its products without obligation to make these changes on units previously sold. Pricing is FOB Augusta, GA, does not include crating charges and is subject to change without notice. All orders are subject to acceptance by Club Car LLC.		
Post Office Box 204658 Augusta, Georgia 30917-4658 Telephone: (706) 863-3000 Fax: (706) 860-7231		

<div><div><div>Club Car®</div></div><div>2023 Villager 6</div><div>Electric & Gas</div><div>Effective October 3, 2022</div></div>		
Description	Part Number	U.S. Suggested List Price
VILLAGER 6		
Villager 6 Electric DC	47678775001	\$14,139.00
Villager 6 HP Electric 48V AC	47662968001	\$15,819.00
Villager 6 Gasoline	47662966001	\$14,206.00
STANDARD EQUIPMENT:		
White Cowl	Standard	No Charge
Gray Seat	Standard	No Charge
Gray Fixed Rear Seat	Standard	No Charge
Silver Wheels Standard Tread 8.5 in. 6 ply Tires	Standard	No Charge
Deluxe Lighting (Headlights, Taillights, Brakelights, Horn & Turn Signals)	Standard	No Charge
12 Spoke Wheel Cover Installation	Standard	No Charge
Light Duty Front Bumper	Standard	No Charge
Electric Vehicle:		
Standard Duty 6V Batteries	Standard	No Charge
DC-DC Standard Power Converter	Standard	No Charge
IQPlus Drive System w/ 500 amp Motor Controller (48V DC Vehicle)	Standard	No Charge
IQPlus Drive System w/ 400 amp Motor Controller (48V AC Vehicle)	Standard	No Charge
On-Board Hi-Freq Charger with 15 foot (4.6m) Cord Reel	Standard	No Charge
Battery Capacity Indicator	Standard	No Charge
Gas Vehicle:		
**14 hp (429cc) EFI Overhead Valve Engine, Key-Start	Standard	No Charge
**Rating at 3600 rpm per SAE J1940		
Fuel Gauge/Hour Meter	Standard	No Charge
REQUIRED OPTIONS		
Body Color:		
White, Electric	47689374009	No Charge
White, Gas	47689301009	No Charge
Beige, Electric	47689374001	No Charge
Beige, Gas	47689301001	No Charge
Dark Green, Electric	47689374005	\$415.00
Dark Green, Gas	47689301005	\$415.00
Burgundy, Electric	47689374003	\$415.00
Burgundy, Gas	47689301003	\$415.00
Classic Blue, Electric	47689374004	\$415.00
Classic Blue, Gas	47689301004	\$415.00
Black, Electric	47689374002	\$415.00
Black, Gas	47689301002	\$415.00
Custom Color, Electric	47689374010	Quote
Custom Color, Gas	47689301010	Quote
Seat Color:		
White	47689140001	No Charge
Beige	47689140004	No Charge
Black	47689140002	No Charge
Gray	47689140003	No Charge
Custom Color	47689140005	Quote
Rear Seat Frame (Includes Fixed or Fold Down Seat)		
Fixed Rear Seat	Varies by Color	No Charge
*Fold Down Rear Seat Installation, White Frame (Color Cushion Included in Price)	SVP401601	\$1,600.00
*Fold Down Rear Seat Installation, Beige Frame (Color Cushion Included in Price)	SVP401701	\$1,600.00
*Fold Down Rear Seat Installation, Black Frame (Color Cushion Included in Price)	SVP733301	\$1,600.00
*Fold Down Rear Seat Installation, Custom Color Frame (Color Cushion Included in Price)	SVP401801	Quote
Tires:		
Silver Wheels Standard Tread 8.5 in. 6 ply Tires (Front)	103950903	No Charge
Silver Wheels Standard Tread 6.5 in. 6 ply Tires (Front)	103950904	No Charge
Silver Wheels Standard Tread 8.5 in. 6 ply Tires (Rear)	103950923	No Charge
X/Traction Kenda Super Turf 18x8.50x8 6 Ply Stl Wheel (Front)	103950902	No Charge
X/Traction Kenda Super Turf 18x8.50x8 6 Ply Stl Wheel (Rear)	103950922	\$17.00
Premium Tires Gloss Black (Front)	47562970035	\$349.00
Premium Tires Gloss Black (Rear)	47562971035	\$349.00
Non-Standard Front Wheels or Tires	103950905	Quote
Non-Standard Rear Wheels or Tires	103950925	Quote
Wheel Covers		
12 Spoke Wheel Cover Installation	102536502	No Charge
Sport Wheel Cover Instl (For 6.5" front tires)	101264002	No Charge
Front Bumper Upgrade:		
Basic Bumper Bar	47688964003	\$194.00
Heavy Duty Brush Guard	47688964002	\$384.00
Required Options for Electric Vehicles:		
Batteries:		
Standard Battery	102864001	No Charge
Extended Range Battery Upgrade	102864002	\$694.00
Battery Chargers:		
On-Board Charger and Cord Reel	47579309001	No Charge
Key Switch:		
Standard Key Switch - Electric	47661713001	No Charge
Alternate Key Switch - Electric	47661713002	No Charge
Custom Keying - Electric	47661713003	Quote
Standard Key Switch - Gas (Pedal Start)	47661725001	No Charge
Alternate Key Switch - Gas (Pedal Start)	47661725002	No Charge
Custom Keying - Gas (Pedal Start)	47661725003	Quote
Required Options for Gas Vehicles:		
Starting:		
Key Start		No Charge
Pedal Start		No Charge
Transaxle		
Standard Transaxle	103976601	No Charge
Transaxle w/ Limited Slip Differential	103976602	\$416.00

Description	Part Number	U.S. Suggested List Price
ACCESSORIES		
Add the optional equipment pricing below to the price of the standard vehicle, FOB Augusta, GA. All prices are applicable only to optional equipment purchased and shipped with new vehicle orders and include installation at the factory. Part numbers preceded with SVP are subject to change without notice. Please refer to the Custom Solutions price list for the most up to date pricing.		
Canopy:		
Villager 6 Canopy - Black	47677217001	\$1,260.00
Villager 6 Canopy - Beige	47677217002	\$1,322.00
Villager 6 Canopy - White	47677217003	\$1,322.00
Windshields:		
Hinged Windshield	47689469001	\$246.00
Other Accessories:		
Passenger side Cup Holder	47623832001	\$37.00
Side Mirrors, Strut Mount	47577558001	\$91.16
Rear View Mirror Kit	105288902	\$92.00
USB Charger Port Installation	47662923003	\$117.00
Grab Handle (Singular)	47634205002	\$43.00
Strobe Light Kit	47720405001	\$293.00
3-Sided Rain Enclosure for Villager 6 - White (For Fixed Seat)	47683840001	\$1,040.00
3-Sided Rain Enclosure for Villager 6 - Beige (For Fixed Seat)	47683840002	\$1,040.00
3-Sided Rain Enclosure for Villager 6 - Black (For Fixed Seat)	47683840003	\$1,040.00
3-Sided Rain Enclosure for Villager 6 - White (For Fold Down Seat)	47683840004	\$1,040.00
3-Sided Rain Enclosure for Villager 6 - Beige (For Fold Down Seat)	47683840005	\$1,040.00
3-Sided Rain Enclosure for Villager 6 - Black (For Fold Down Seat)	47683840006	\$1,040.00
Electric Vehicle Only:		
Differential Guard Installation - Electric	101611401	\$41.00
Hour Meter Instl	102886902	\$108.00
Single Point Watering System	103942901	\$253.00
Gas Vehicle Only:		
Differential Guard, Gas	103992401	\$44.00
Number Decals:		
Number Decals - Rectangle	BY INSTL LOCATION	\$10.00
Custom Number Decal, Installed, each	BY INSTL LOCATION	\$24.00
Custom Logos:		
Custom Logo, Installed, each	BY INSTL LOCATION	\$28.00
* These items will be priced individually in CustomerView and the sum of the items will equal the price shown above.		
The company reserves the right to make design changes in its products without obligation to make these changes on units previously sold. Pricing is FOB Augusta, GA, does not include crating charges and is subject to change without notice. All orders are subject to acceptance by Club Car LLC.		
Post Office Box 204658 Augusta, Georgia 30917-4658 Telephone: (706) 863-3000 Fax: (706) 860-7231		

<div><div><div>Club Car[®]</div></div><div>2023 Villager 8</div><div>Electric & Gas</div><div>Effective October 3, 2022</div></div>		
Description	Part Number	U.S. Suggested List Price
VILLAGER 8		
Villager 8 Electric DC	47678776001	\$15,391.00
Villager 8 HP Electric 48V AC	47662969001	\$17,071.00
Villager 8 Gasoline	47662967001	\$15,458.00
STANDARD EQUIPMENT:		
White Cowl	Standard	No Charge
Gray Seat	Standard	No Charge
Gray Fixed Rear Seat	Standard	No Charge
Silver Wheels Standard Tread 8.5 in. 6 ply Tires	Standard	No Charge
Deluxe Lighting (Headlights, Taillights, Brakelights, Horn & Turn Signals)	Standard	No Charge
12 Spoke Wheel Cover Installation	Standard	No Charge
Light Duty Front Bumper	Standard	No Charge
Electric Vehicle:		
Standard Duty 6V Batteries	Standard	No Charge
DC-DC Standard Power Converter	Standard	No Charge
IQPlus Drive System w/ 500 amp Motor Controller (48V DC Vehicle)	Standard	No Charge
IQPlus Drive System w/ 400 amp Motor Controller (48V AC Vehicle)	Standard	No Charge
On-Board Hi-Freq Charger with 15 foot (4.6m) Cord Reel	Standard	No Charge
Battery Capacity Indicator	Standard	No Charge
Gas Vehicle:		
**14 hp (429cc) EFI Overhead Valve Engine, Key-Start	Standard	No Charge
**Rating at 3600 rpm per SAE J1940		
Fuel Gauge/Hour Meter	Standard	No Charge
REQUIRED OPTIONS		
Body Color:		
White, Electric	47689390009	No Charge
White, Gas	47689376009	No Charge
Beige, Electric	47689390001	No Charge
Beige, Gas	47689376001	No Charge
Dark Green, Electric	47689390005	\$623.00
Dark Green, Gas	47689376005	\$623.00
Burgundy, Electric	47689390003	\$623.00
Burgundy, Gas	47689376003	\$623.00
Classic Blue, Electric	47689390004	\$623.00
Classic Blue, Gas	47689376004	\$623.00
Black, Electric	47689390002	\$623.00
Black, Gas	47689376002	\$623.00
Custom Color, Electric	47689390010	Quote
Custom Color, Gas	47689376010	Quote
Seat Color:		
White Seats	47689143001	No Charge
Black Seats	47689143004	No Charge
Gray Seats	47689143003	No Charge
Beige Seats	47689143002	No Charge
Custom Color Seats	47689143005	Quote
Rear Seat Frame (Includes Fixed or Fold Down Seat)		
Fixed Rear Seat	Varies by Color	No Charge
*Fold Down Rear Seat Installation, White Frame (Color Cushion Included in Price)	SVP401601	\$1,600.00
*Fold Down Rear Seat Installation, Beige Frame (Color Cushion Included in Price)	SVP401701	\$1,600.00
*Fold Down Rear Seat Installation, Black Frame (Color Cushion Included in Price)	SVP733301	\$1,600.00
*Fold Down Rear Seat Installation, Custom Color Frame (Color Cushion Included in Price)	SVP401801	Quote

Description	Part Number	U.S. Suggested List Price
Required Options		
Required Options for Electric Vehicles:		
Batteries:		
Standard Battery Installation	103667501	No Charge
Extended Range Battery Upgrade	103667502	\$694.00
Battery Chargers:		
On-Board Charger and Cord Reel	4759309001	No Charge
Key Switch:		
Standard Key Switch - Electric	47661713001	No Charge
Alternate Key Switch - Electric	47661713002	No Charge
Custom Keying - Electric	47661713003	Quote
Standard Key Switch - Gas (Pedal Start)	47661725001	No Charge
Alternate Key Switch - Gas (Pedal Start)	47661725002	No Charge
Custom Keying - Gas (Pedal Start)	47661725003	Quote
Required Options for Gas Vehicles:		
Starting:		
Pedal Start		No Charge
Transaxle		
Standard Transaxle	103976601	No Charge
Transaxle w/ Limited Slip Differential	103976602	\$416.00
Tires:		
Silver Wheels Standard Tread 8.5 in. 6 ply Tires (Front)	103950903	No Charge
Silver Wheels Standard Tread 6.5 in. 6 ply Tires (Front	103950903	No Charge
Silver Wheels Standard Tread 8.5 in. 6 ply Tires (Rear)	103950923	No Charge
X/Traction Kenda Super Turf 18x8.50x8 6 Ply Stl Wheel (Front)	103950902	No Charge
X/Traction Kenda Super Turf 18x8.50x8 6 Ply Stl Wheel (Rear)	103950922	\$17.00
Premium Tires Gloss Black (Front)	47562970035	\$349.00
Premium Tires Gloss Black (Rear)	47562971035	\$349.00
Non-Standard Front Wheels or Tires	103950905	Quote
Non-Standard Rear Wheels or Tires	103950925	Quote
Wheel Covers		
Sport Wheel Cover Instl (For 6.5" front tires)	101264002	No Charge
12 Spoke Wheel Cover Installation	102536502	No Charge
Front Bumper Upgrade:		
Basic Bumper Bar Field Kit	47688840007	\$324.00
Heavy Duty Brush Guard Field Kit	47688840006	\$404.00
ACCESSORIES		
Add the optional equipment pricing below to the price of the standard vehicle, FOB Augusta, GA. All prices are applicable only to optional equipment purchased and shipped with new vehicle orders and include installation at the factory. Part numbers preceded with SVP are subject to change without notice. Please refer to the Custom Solutions price list for the most up to date pricing.		
Canopy:		
Villager 8 Canopy - Black	47676132001	\$1,684.00
Villager 8 Canopy - Beige	47676132002	\$1,746.00
Villager 8 Canopy - White	47676132003	\$1,746.00
Windshields:		
Hinged Windshield	47689469001	\$246.00
Other Accessories:		
Passenger side Cup Holder	47623832001	\$37.00
Side Mirrors, Strut Mount	47577558001	\$91.16
Rear View Mirror Kit	105288902	\$92.00
USB Charger Port Installation	47662923003	\$117.00
Grab Handle (Singular)	47634205002	\$43.00
Strobe Light Kit	47720405001	\$293.00
3-Sided Rain Enclosure for Villager 8 - White (For Fixed Seat)	47709184001	\$1,248.00
3-Sided Rain Enclosure for Villager 8 - Beige (For Fixed Seat)	47709184002	\$1,248.00
3-Sided Rain Enclosure for Villager 8 - Black (For Fixed Seat)	47709184003	\$1,248.00
3-Sided Rain Enclosure for Villager 8 - White (For Fold Down Seat)	47709184004	\$1,248.00
3-Sided Rain Enclosure for Villager 8 - Beige (For Fold Down Seat)	47709184005	\$1,248.00
3-Sided Rain Enclosure for Villager 8 - Black (For Fold Down Seat)	47709184006	\$1,248.00
Electric Vehicle Only:		
Differential Guard Installation - Electric	101611401	\$41.00
Hour Meter Instl	102886902	\$108.00
Single Point Watering System	103942901	\$253.00
Gas Vehicle Only:		
Differential Guard, Gas	103992401	\$44.00
Number Decals:		
Number Decals - Rectangle	BY INSTL LOCATION	\$10.00
Custom Number Decal, Installed, each	BY INSTL LOCATION	\$24.00
Custom Logos:		
Custom Logo, Installed, each	BY INSTL LOCATION	\$28.00
* These items will be priced individually in CustomerView and the sum of the items will equal the price shown above.		
The company reserves the right to make design changes in its products without obligation to make these changes on units previously sold. Pricing is FOB Augusta, GA, does not include crating charges and is subject to change without notice. All orders are subject to acceptance by Club Car LLC.		
Post Office Box 204658 Augusta, Georgia 30917-4658 Telephone: (706) 863-3000 Fax: (706) 860-7231		

Club Car®		2023 Carryall 1500 2WD	
Gasoline		Effective October 3, 2022	
Description		Part Number	U.S. Suggested List Price
CARRYALL 1500 2WD			
Carryall 1500 2WD, Gasoline, 20.1 hp (15.0 kW) rated @ 3400 rpm		103950001	\$13,344.00
(per SAE J1349), FH680D Engine, 4-Wheel Hydraulic Disc Brakes			
Gas Car is not available in California as of January 1, 2022			
CHOOSE ONE:			
Standard Capacity: 800 lb Bed Capacity, 1200 lb Total Payload Capacity		103841401	No Charge
Standard Capacity: 1050 lb Bed Capacity, 1450 Total Payload Capacity		103841410	\$130.00
High Capacity: 1500 lb Bed Capacity, 1900 Total Payload Capacity		103841409	\$342.00
STANDARD EQUIPMENT:			
2 Wheel Drive System		Included	No Charge
Aluminum Cargo Box		Included	No Charge
Auto Locking Rear Differential		Included	No Charge
Turf Tires - Front (23 inch)		Included	No Charge
Turf Tires - Rear (24 inch)		Included	No Charge
Radio/Beverage Holders and Glove Box with Door		Included	No Charge
Headlights		Included	No Charge
2-Inch Rear Receiver Hitch		Included	No Charge
Low Oil Warning Light		Included	No Charge
Dash Mounted Fuel/Hour Gauge		Included	No Charge
12-volt Dash Mounted Power Outlet		Included	No Charge
Tilt Steering Wheel		Included	No Charge
Park Brake Activation Warning Light		Included	No Charge
FACTORY INSTALLED OPTIONAL EQUIPMENT			
Add the optional equipment pricing below to the price of the standard vehicle, FOB Augusta, GA. All prices are applicable only to optional equipment purchased and shipped with new vehicle orders and include installation at the factory. Part numbers preceded with SVP are subject to change without notice. Please refer to the Custom Solutions price list for the most up to date pricing.			
Body Colors:			
Dark Green		103947510	No Charge
Dark Gray		103947514	No Charge
Red		103947515	No Charge
Custom Color		103947517	Quote
Seat:			
No ROPS			
Bench Seat, Gray, (Standard)		103963002	No Charge
With ROPS (requires ROPS side and top kits below)			
Bench Seat, Gray		103963006	\$130.00
Bench Seat, Black		103963007	\$130.00
High Back Bucket Seats, with Adjustable Driver Seat, Gray		103963005	\$230.00
ROPS Kits			
ROPS Kit, Sides (both sides and top kits required for ROPS protection)		103511201	\$365.00
ROPS Kit, Top (both sides and top kits required for ROPS protection)		103225801	\$195.00
Tires:			
Turf Tires, Front, 23 inch		102942124	No Charge
Turf Tires, Rear, 24 inch		102942224	No Charge
All Terrain Tires, Front		102942113	\$70.00
All Terrain Tires, Rear		102942213	\$72.00
Mud Tires, Front		102942106	\$28.00
Mud Tires, Rear		102942206	\$28.00
Bed Box:			
Aluminum Cargo Box (Standard)		103232901	No Charge
Flatbed		103719501	No Charge
Black Steel Bed Box		102229805	\$193.00
Bed Lift:			
Manual Bed Lift		102860101	No Charge
Electric Bed Lift		103238101	\$578.00
Steering Wheel Comfort Grip		102869001	\$82.00
CVT Cover:			
No Cover		102616005	No Charge
CVT Cover, Unsealed		102616001	\$64.00
CVT Cover, Sealed		102616002	\$140.00

Description	Part Number	U.S. Suggested List Price
Lighting Packages: (Must select one to meet ANSI requirement)		
Horn	103250201	\$101.00
Standard Lights: Taillights, Brake Lights and Horn	103199402	\$208.00
Deluxe Lights: Turn Signals, Taillights, Brake Lights and Horn	103199504	\$419.00
High Altitude Carburetor Jets:		
Jets 3,300-6,600 ft.	103354002	No Charge
Jets 6,600 + ft.	103354003	No Charge
Guards and Covers-Factory:		
Rear Differential Rock Guard	102709702	\$85.00
Belly Pan	103326602	\$137.00
Other Factory Installed Accessories:		
Reverse Buzzer	103354201	\$13.00
Red Safety Reflector	103835502	\$29.00
Parking Brake and Reverse Warning Buzzer	103894601	\$42.00
Tow Hook	103947101	\$71.00
Nerf Bars	102054603	\$208.00
Accessory Terminal Instl	47653060001	\$121.00
FIELD INSTALLED ACCESSORIES		
Add the accessory pricing below to the price of the standard vehicle, FOB Augusta, GA. All prices are applicable only to accessories purchased and shipped with new vehicle orders. Prices do not include installation at the factory. Part numbers preceeded with SVP are subject to change without notice. Please refer to Custom Solutions price list for the most up to date pricing.		
Brushguard		
Tube Bumper (Tow Hook required at additional charge)	103236001	\$141.00
Brush Guard Kit (Tow Hook required at additional charge)	103212801	\$322.00
Cab Enclosure, Modular (Includes doors and deluxe windshield) Must select ROPS KIT	47617513001	\$5,549.00
Cab Accessories:		
Gas Relay Harness Kit (req'd for Gas vehicles)	47641905001	\$92.00
Cab Interior Rear View Mirror Kit	47587416001	\$99.00
Cab Swivel Interior Dome Light	47587421001	\$116.00
Cab Roof Mounted Amber Strobe Light Kit	47587418001	\$208.00
Cab Driver & Passenger External Side Mirrors Kit	47587417001	\$227.00
Windshield Washer	47617518001	\$288.00
Cab Roof Mounted, Forward Facing LED Work Lights Kit (set of 2)	47587419001	\$346.00
Overhead Console	47617522001	\$694.00
Canopy Top:		
Canopy Top, Black Plastic (requires ROPS Top & Side Kits at add'l charge)	103955901	\$247.00
Enclosure, Vinyl 3-Sided, Black	AM1223001	\$482.52
Cargo and Bed Accessories:		
Bed Mat	101770202	\$85.00
Cargo Protection Cage, Black Steel with Black Headrest	103175502	\$286.00
Cargo Protection Cage, Black Steel with Gray Headrest	103175501	\$286.00
Cargo Bed Tool Box	101837502	\$384.00
Guards and Covers-Field:		
Caliper Rock Guard Kit	103973201	\$82.00
Skid Plate Kit	103958301	\$141.00
Windshield: (Requires ROPS Top and Side Kits above):		
Solid Windshield	105080801	\$190.00
Fold Down Windshield	105081001	\$220.00
Other Field Installed Accessories:		
Spark Arrestor	101629009	\$68.00
5 Panel Rear View Mirror	105289001	\$95.00
Heavy Duty Front Receiver Hitch Kit	103962201	\$267.00
Warn Winch Kit, 2500 pound (NOT AVAILABLE IN EU)	103253101	\$668.00
The company reserves the right to make design changes in its products without obligation to make these changes on units previously sold. Pricing is FOB Augusta, GA, does not include crating charges and is subject to change without notice. All orders are subject to acceptance by Club Car LLC.		
Post Office Box 204658 Augusta, Georgia 30917-4658 Telephone: (706) 863-3000 Fax: (706) 860-7231		

<div><div><div>Club Car[®]</div></div><div>2023 Carryall 1500</div><div>Gasoline & Diesel</div><div>Effective October 3, 2022</div></div>		
Description	Part Number	U.S. Suggested List Price
CARRYALL 1500		
Carryall 1500, Gasoline, 20.1 hp (15.0 kW) rated @3400 rpm (Not Available for EU) (per SAE J1349), FH680D Engine, 4-Wheel Hydraulic Disc Brakes	103179102	\$14,887.00
Gas Car is not available in California as of January 1, 2020		
Carryall 1500, Diesel, 20.0 hp (15.0 kW) rated @3600 rpm (per SAE J1995), Kubota D722 Engine, 4 Wheel Hydraulic Disc Brakes	103179202	\$17,120.00
CHOOSE ONE:		
Standard Capacity: 800 lb Bed Capacity, 1200 lb Total Payload Capacity	103841401	No Charge
Heavy Duty Capacity: 1050 lb Bed Capacity, 1450 Total Payload Capacity	103841402	\$328.00
CE requirement:		
Factory installation of CE certification kit (Standard Capacity) Required for EU	103793207	\$325.00
Factory installation of CE certification kit (Heavy Duty Capacity) Required for EU	103793208	\$325.00
STANDARD EQUIPMENT:		
IntelliTrak™ 4-Wheel Drive System	Included	No Charge
Aluminum Cargo Box	Included	No Charge
Auto Locking Front and Rear Differential	Included	No Charge
Heavy-Duty All Terrain Tires - Front	Included	No Charge
Heavy-Duty All Terrain Tires - Rear	Included	No Charge
Radio/Beverage Holders and Glove Box with Door	Included	No Charge
Headlights	Included	No Charge
2-Inch Rear Receiver Hitch	Included	No Charge
Low Oil Warning Light	Included	No Charge
Coolant High Temperature Warning Light (Diesel Only)	Included	No Charge
Dash Mounted Fuel/Hour Gauge	Included	No Charge
12-volt Dash Mounted Power Outlet	Included	No Charge
Tilt Steering Wheel	Included	No Charge
Seatbelts	Included	No Charge
4-Point ROPS Cage	Included	No Charge
Park Brake Activation Warning Light	Included	No Charge
FACTORY INSTALLED OPTIONAL EQUIPMENT		
Add the optional equipment pricing below to the price of the standard vehicle, FOB Augusta, GA. All prices are applicable only to optional equipment purchased and shipped with new vehicle orders and include installation at the factory. Part numbers preceded with SVP are subject to change without notice. Please refer to the Custom Solutions price list for the most up to date pricing.		
Body Colors:		
Dark Gray	103181414	No Charge
Dark Green	103181410	No Charge
Red	103181415	No Charge
Custom Color	103181417	Quote
Seat:		
Gray Bench Seat	103185003	No Charge
Black Bench Seat	103185004	No Charge
Gray Bucket Seats	103185002	\$128.00
Black Bucket Seats	103185006	\$151.00
Tires:		
All Terrain Tires, Front	102942113	No Charge
All Terrain Tires, Rear	102942213	No Charge
All Terrain Tires, Aluminum Alloy Wheels, Front	102942114	\$237.00
All Terrain Tires, Aluminum Alloy Wheels, Rear	102942214	\$237.00
Mud Tires, Front	102942106	\$28.00
Mud Tires, Rear	102942206	\$28.00
Mud Tires, Aluminum Alloy Wheels, Front	102942112	\$237.00
Mud Tires, Aluminum Alloy Wheels, Rear	102942212	\$237.00
Bed Box:		
Aluminum Cargo Box	103232901	No Charge
No Cargo Box	103232902	No Charge
Flatbed	103719501	No Charge
Black Steel Bed Box	102229805	\$193.00
Custom Cargo Box	103232903	Quote
Bed Lift:		
Manual Bed Lift	102860101	No Charge
Electric Bed Lift	103238101	\$578.00
CVT Cover:		
CVT Cover, Standard	102616001	No Charge
CVT Cover, Sealed	102616002	\$140.00
No CVT Cover	102616005	No Charge

Description	Part Number	U.S. Suggested List Price
FACTORY INSTALLED ACCESSORIES		
Lighting Packages: (Must select one to meet ANSI requirement)		
Horn	103250201	\$101.00
Standard Lights: Taillights, Brake Lights and Horn	103199402	\$208.00
Deluxe Lights: Turn Signals, Taillights, Brake Lights and Horn	103199504	\$419.00
High Altitude Carburetor Jets: (Gas Only)		
Jets 3,300-6,600 ft.	103354002	No Charge
Jets 6,600 + ft.	103354003	No Charge
Guards and Covers-Factory:		
Rear Differential Rock Guard	102709702	\$85.00
Skid Plate Belly Pan	103326602	\$137.00
Black Aluminum Front Half Shaft CV Boot Guards	103894802	\$145.00
Speed Options:		
3 Post CVT Installation 19 MPH Gas	SVP344503	\$280.00
Engine Braking CVT Instl. 19 MPH Gas	SVP344703	\$680.00
Engine Braking CVT Instl. 25 MPH Gas	SVP344705	\$680.00
3 Post CVT Installation 19 MPH Diesel	SVP420103	\$280.00
Engine Braking CVT Instl. 19 MPH Diesel	SVP420403	\$680.00
Engine Braking CVT Instl. 25 MPH Diesel	SVP420405	\$680.00
Other Factory Installed Accessories:		
Reverse Warning Buzzer	103354201	\$13.00
Red Safety Reflector	103835502	\$29.00
Parking Brake Buzzer Option	103894601	\$42.00
Front Wheel Drive Deactivation Switch	103835701	\$95.00
Accessory Terminal Instl	47653060001	\$121.00
Reverse / Back Up Alarm	105289501	\$170.00
Nerf Bars	102054603	\$208.00
Power Steering brake light extension harness (Required with tailights and powersteering)	SVP313202	\$260.00
Power Steering 220 W	NS1500511001	\$512.00
Power Steering AWD (Requires NS1500511001 at add'l charge)	SVP17767002	\$2,700.00
FIELD INSTALLED ACCESSORIES		
Add the accessory pricing below to the price of the standard vehicle, FOB Augusta, GA. All prices are applicable only to accessories purchased and shipped with new vehicle orders. Prices do not include installation at the factory. Part numbers preceeded with SVP are subject to change without notice. Please refer to Custom Solutions price list for the most up to date pricing.		
Brushguard:		
Tube Bumper	103236001	\$141.00
Brush Guard	103218401	\$240.00
Brush Guard Kit	103212801	\$322.00
Curtis Cab Kit (2 Pass) (NOT available in EU)	47617513001	\$5,549.00
Cab Accessories: (NOT AVAILABLE IN EU)		
Gas Relay Harness Kit (req'd for Gas vehicles)	47641905001	\$92.00
Cab Interior Rear View Mirror Kit	47587416001	\$99.00
Cab Swivel Interior Dome Light	47587421001	\$116.00
Dash Close Out Installation (Diesel) No power steering	SVP16506001	\$200.00
Cab Roof Mounted Amber Strobe Light Kit	47587418001	\$208.00
Cab Driver & Passenger External Side Mirrors Kit	47587417001	\$227.00
Windshield Washer	47617518001	\$288.00
Cab Roof Mounted, Forward Facing LED Work Lights Kit (set of 2)	47587419001	\$346.00
Cab Overhead Console Kit	47617522001	\$694.00
Cab Heater Kit, Diesel (requires Dash Close-Out Liner Kit)	47617515001	\$1,275.00
Canopy Top:		
Black Canopy Top Kit	103955901	\$247.00
Cargo and Bed Accessories:		
Bed Mat	101770202	\$85.00
Black Cargo Protection Cage	103175502	\$286.00
Gray Cargo Protection Cage	103175501	\$286.00
Aluminum Locking Toolbox, Cargo Box	101837502	\$384.00
Enclosure, Vinyl 3-Sided, Black	AM1223001	\$482.52
Guards and Covers-Field:		
Caliper Rock Guard Kit	103973201	\$82.00
Skid Plate Kit	103958301	\$141.00
Front Steel Skid Plate with 4x4 Logo	AM1211002	\$288.32
Windshields:		
Solid Windshield	105080801	\$190.00
Fold Down Windshield	105081001	\$220.00
Other Field Installed Accessories:		
Spark Arrestor	101629009	\$68.00
5 Panel Rear View Mirror	105289001	\$95.00
Heavy Duty Front Receiver Hitch Kit	103962201	\$267.00
Roof Mounted Strobe Light	105288601	\$283.00
Warn Winch Kit, 2500 pound (NOT AVAILABLE IN EU) Requires Receiver Hitch	103253101	\$668.00
The company reserves the right to make design changes in its products without obligation to make these changes on units previously sold. Pricing is FOB Augusta, GA, does not include crating charges and is subject to change without notice. All orders are subject to acceptance by Club Car LLC.		
Post Office Box 204658 Augusta, Georgia 30917-4658 Telephone: (706) 863-3000 Fax: (706) 860-7231		



2023 Carryall 1700

Gasoline & Diesel
Effective October 3, 2022

Description	Part Number	U.S. Suggested List Price
CARRYALL 1700		
Carryall 1700, Gasoline, 20.1 hp (15.0 kW) rated @3400 rpm (Not available for EU) (per SAE J1349), FH680D Engine, 4-Wheel Hydraulic Disc Brakes	103179702	\$18,487.00
Gas Car is not available in California as of January 1, 2020		
Carryall 1700, Diesel, 20.0 hp (15.0 kW) rated @3600 rpm (per SAE J1995), Kubota D722 Engine, 4 Wheel Hydraulic Disc Brakes	103179802	\$20,709.00
STANDARD EQUIPMENT:		
IntelliTrak™ 4-Wheel Drive System	Included	No Charge
Aluminum Cargo Box	Included	No Charge
Auto Locking Front and Rear Differential	Included	No Charge
Heavy-Duty All Terrain Tires, Front	Included	No Charge
Heavy-Duty All Terrain Tires, Rear	Included	No Charge
Heavy Duty Capacity: 800 lb Bed Capacity, 1600 Total Payload Capacity	Included	No Charge
Radio/Beverage Holders and Glove Box with Door	Included	No Charge
Headlights	Included	No Charge
2-Inch Rear Receiver Hitch	Included	No Charge
Low Oil Warning Light	Included	No Charge
Coolant High Temperature Warning Light (Diesel Only)	Included	No Charge
Park Brake - Foot Operated	Included	No Charge
Reduced Speed Reverse	Included	No Charge
Dash Mounted Fuel/Hour Gauge	Included	No Charge
12-volt Dash Mounted Power Outlet	Included	No Charge
Tilt Steering Wheel	Included	No Charge
Seatbelts	Included	No Charge
6-Point ROPS Cage	Included	No Charge
Park Brake Activation Warning Light	Included	No Charge
FACTORY INSTALLED OPTIONAL EQUIPMENT		
Add the optional equipment pricing below to the price of the standard vehicle, FOB Augusta, GA. All prices are applicable only to optional equipment purchased and shipped with new vehicle orders and include installation at the factory. Part numbers preceded with SVP are subject to change without notice. Please refer to the Custom Solutions price list for the most up to date pricing.		
Body Color:		
Dark Gray	103351514	No Charge
Dark Green	103351510	No Charge
Red	103351515	No Charge
Custom Color	103351517	Quote
Seats:		
Bench Seats, Front and Rear, with 4 seat belts, Gray (Standard)	103220303	No Charge
Bench Seats, Front and Rear, with 4 seat belts, Black	103220304	No Charge
Front Bucket Seats and Rear Bench Seat, with 4 seat belts, Gray	103220301	\$128.00
Tires:		
Front Heavy Duty All Terrain Tires on Black Wheels	102942113	No Charge
Heavy Duty All Terrain Rear Tires on Black Wheels	102942213	No Charge
Front Heavy Duty All Terrain Tires on Alloy Wheels	102942114	\$237.00
Rear Heavy Duty All Terrain Tires on Alloy Wheels	102942214	\$237.00
Front Mud Tires on Black Wheels	102942106	\$28.00
Mud Rear Tires on Black Wheels	102942206	\$28.00
Front Mud Tires on Alloy Wheels	102942112	\$237.00
Rear Mud Tires on Alloy Wheels	102942212	\$237.00
Bed Box:		
Aluminum Cargo Box	103232901	No Charge
Flatbed	103719501	No Charge
Black Steel Bed Box	102229805	\$193.00
Bed Lift:		
Manual Bed Lift	102860101	No Charge
Electric Bed Lift	103238401	\$578.00
CVT Cover:		
Standard CVT Cover	102616001	No Charge
Sealed CVT Cover	102616002	\$140.00
No CVT Cover	102616005	No Charge
FACTORY INSTALLED ACCESSORIES		
CE Requirement:		
CE Requirement	103793209	\$325.00
Lighting Packages:		
Horn	103250201	\$101.00
Standard Lights: Taillights, Brake Lights and Horn	103199402	\$208.00
Deluxe Lights: Turn Signals, Taillights, Brake Lights and Horn	103199504	\$419.00
High Altitude Carburetor Jets: (Gas Only)		
Jets 3,300-6,600 ft.	103354002	No Charge
Jets 6,600 + ft.	103354003	No Charge
Guards and Covers-Factory:		
Rear Differential Rock Guard	102709702	\$85.00
Skid Plate Belly Pan	103326602	\$137.00
Black Aluminum Front Half Shaft CV Boot Guards	103894802	\$145.00

Description	Part Number	U.S. Suggested List Price
Speed Options:		
3 Post CVT Installation 19 MPH Gas	SVP344503	\$280.00
Engine Braking CVT Instl. 19 MPH Gas	SVP344703	\$680.00
Engine Braking CVT Instl. 25 MPH Gas	SVP344705	\$680.00
3 Post CVT Installation 19 MPH Diesel	SVP420103	\$280.00
Engine Braking CVT Instl. 19 MPH Diesel	SVP420403	\$680.00
Engine Braking CVT Instl. 25 MPH Diesel	SVP420405	\$680.00
Other Factory Installed Accessories:		
Reverse Warning Buzzer	103354201	\$13.00
Red Safety Reflector	103835502	\$29.00
Parking Brake and Reverse Warning Buzzer	103894601	\$42.00
Front Wheel Drive Deactivation Switch	103835701	\$95.00
Accessory Terminal Instl	47653060001	\$121.00
Reverse / Back Up Alarm	105289501	\$170.00
Dash Close Out Installation (Diesel) No power steering	SVP16506001	\$200.00
Power Steering brake light extension harness (Required with taillights and powersteering)	SVP313202	\$260.00
Nerf Bars (Long)	102890601	\$305.00
Power Steering 220 W	NS1500511001	\$512.00
Power Steering AWD (Requires NS1500511001 at add'l charge)	SVP17767002	\$2,700.00
FIELD INSTALLED ACCESSORIES		
Add the accessory pricing below to the price of the standard vehicle, FOB Augusta, GA. All prices are applicable only to accessories purchased and shipped with new vehicle orders. Prices do not include installation at the factory. Part numbers preceeded with SVP are subject to change without notice. Please refer to Custom Solutions price list for the most up to date pricing.		
Brushguard:		
Tube Bumper	103236001	\$141.00
Brush Guard	103218401	\$240.00
Brush Guard Kit	103212801	\$322.00
Cab Enclosure, Modular (Includes doors and deluxe windshield) Must select ROPS KIT (NOT AVAILABLE IN EU)	47617514001	\$8,819.00
Cab Accessories: (NOT AVAILABLE IN EU)		
Gas Relay Harness Kit (req'd for Gas vehicles)	47641905001	\$92.00
Cab Interior Rear View Mirror Kit	47587416001	\$99.00
Cab Swivel Interior Dome Light	47587421001	\$116.00
Cab Roof Mounted Amber Strobe Light Kit	47587418001	\$208.00
Cab Driver & Passenger External Side Mirrors Kit	47587417001	\$227.00
Windshield Washer	47617518001	\$288.00
Cab Roof Mounted, Forward Facing LED Work Lights Kit (set of 2)	47587419001	\$346.00
Overhead Console	47617522001	\$694.00
Cab Heater Kit, Diesel (requires Dash Close-Out Liner Kit)	47617515001	\$1,275.00
Canopy Top:		
Black Canopy Top Kit	AM1220201	\$561.47
Cargo and Bed Accessories:		
Bed Mat	101770202	\$85.00
Cargo Protection Cage, Black Steel with Black Headrest	103175502	\$286.00
Cargo Protection Cage, Black Steel with Gray Headrest	103175501	\$286.00
Cargo Bed Tool Box	101837502	\$384.00
Enclosure, Vinyl 3-Sided, Black	AM1223101	\$726.24
Guards and Covers-Field:		
Caliper Rock Guard Kit	103973201	\$82.00
Skid Plate Kit	103958301	\$141.00
Front Skidplate Kit	AM1211002	\$288.32
Windshields:		
Solid Windshield	105080801	\$190.00
Fold Down Windshield	105081001	\$220.00
Other Field Installed Accessories:		
Spark Arrestor	101629009	\$68.00
5 Panel Rear View Mirror	105289001	\$95.00
Wiring Harness (for use with Winch Kit)	AM1240101	\$109.20
Front Receiver Hitch Kit, Heavy Duty	103962201	\$267.00
Roof Mounted Strobe Light	105288601	\$283.00
Warn Winch Kit, 2500 pound (NOT AVAILABLE IN EU) Requires Wiring Harness and Receiver Kit	103253101	\$668.00
The company reserves the right to make design changes in its products without obligation to make these changes on units previously sold. Pricing is FOB Augusta, GA, does not include crating charges and is subject to change without notice. All orders are subject to acceptance by Club Car LLC.		
Post Office Box 204658 Augusta, Georgia 30917-4658 Telephone: (706) 863-3000 Fax: (706) 860-7231		

<div><div><div>Club Car®</div></div><div>2023 Café Express</div><div>Gasoline</div><div>Effective October 3, 2022</div></div>		
Description	Part Number	U.S. Suggested List Price
CAFÉ EXPRESS		
Café Express Gasoline: **14 hp (429cc) Overhead Valve with Closed Loop EFIEngine, Pedal Start, 4-wheel bra	104030601	\$26,200.00
STANDARD EQUIPMENT:		
Dark Green Cowl	Standard	No Charge
Premium Tire 6-ply rated - 20x10-10	Standard	No Charge
12V Powerpoint	Standard	No Charge
Four Wheel Brakes	Standard	No Charge
Solid Windshield	Standard	No Charge
Upper Cabinet	Standard	No Charge
Green and White Canopy	Standard	No Charge
Liquor Bar - 4 bottle caddy	Standard	No Charge
Fuel Gauge/Hour Meter	Standard	No Charge
Halogen Headlights	Standard	No Charge
**rating at 3600 rpm per SAE J1940		
REQUIRED OPTIONS		
Body Color:		
Dark Green Cowl	105120001	No Charge
Dark Gray Cowl	105120002	No Charge
White Cowl	105120003	No Charge
Bright Blue Cowl	105120004	No Charge
Beige Cowl	105120006	\$91.00
Red Cowl	105120007	\$91.00
Black Cowl	105120008	\$91.00
Classic Blue Cowl	105120009	\$91.00
Titanium Silver Cowl	105120005	\$133.00
Custom Color Cowl	105120010	Quote
Seats:		
Gray Seat	105064203	No Charge
White Seat	105064201	\$59.00
Black Seat	105064202	\$59.00
Beige Seat	105064209	\$117.00
Custom Color Seat	105064204	Quote
Starting:		
Pedal Start		No Charge
Transaxle:		
Standard Transaxle	103976601	No Charge
Transaxle w/ Limited Slip Differential	103976602	\$416.00
Headlights:		
Halogen Headlights	105122701	No Charge
LED Headlight Upgrade	105122702	\$230.00
ACCESSORIES		
Add the optional equipment pricing below to the price of the standard vehicle, FOB Augusta, GA. All prices are applicable only to optional equipment purchased and shipped with new vehicle orders and include installation at the factory. Part numbers preceded with SVP are subject to change without notice. Please refer to the Custom Solutions price list for the most up to date pricing.		
Suspension:		
Heavy Duty Front Suspension	105115801	No Charge
Extra Heavy Duty Front Suspension	105115901	\$33.00
Key Switches:		
Pedal Start Standard Keyswitch	105148302	No Charge
Pedal Start Alternate Keyswitch	105148303	No Charge
Custom Logos:		
Custom, Installed, each	BY INSTL LOCATION	\$28.00
Front & Rear Guards:		
Heavy Duty Front Brush Guard Installation	47605991001	\$384.00
Headlight Guard Kit for Heavy Duty Front Brush Guard	105156301	\$119.00
Front Fender Guards	105124001	\$228.00
Rear Fender Guard Kit	47653325002	\$337.00

Description	Part Number	U.S. Suggested List Price
Lighting Options:		
Tail Lights, Brake Lights and Horn	105122805	\$246.00
Tail Lights, Brake Lights, Turn Signals and Horn	105122806	\$396.00
Canopy:		
Cafe Express Canopy - Green	105104201	No Charge
Cafe Express Canopy - Green Tweed	105104203	No Charge
Cafe Express Canopy - Blue Tweed	105104204	No Charge
Cafe Express Canopy - Linen Tweed	105104205	No Charge
Cafe Express Canopy - Gray Tweed	105104206	No Charge
Wheel Covers		
5-Spoke Silver Wheel Cover (set of 4) - 20" Wheel	105106401	\$75.00
Reflectors:		
Reflector Package (Round - 2 Red; Rectangular - 2 Red, 2 Amber)	105144701	\$39.00
2 Round Amber, 4 round Red Reflectors (vehicles not equipped with a cargo box or flat bed)	SVP303101	\$60.00
Rear Mounted Safety Triangle	SVP533701	\$140.00
Mirror Kits:		
5 Panel Rear View Mirror	105288801	\$92.00
Non-Cab Side Mirror set	47710012001	\$222.00
Number Decals:		
Standard Decal		\$10.00
Custom Decal		\$24.00
Other Accessories:		
Pedal Opening Weather Guard	105149102	\$33.00
Differential Guard, Gas	103992401	\$44.00
Spark Arrestor	101629004	\$66.00
Magnetic Drain Plug for Open Differential	SVP720601	\$80.00
USB-A port with 12V Powerport	47675266001	\$117.00
Locking Glovebox Door	105139702	\$119.00
Magnetic Drain Plug for Oil Pan	47653326001	\$139.00
Cafe Express SE Cash Drawer	SVP296501	\$400.00
Humidor	102428501	\$358.00
4-Digit Security Pad for Gas Vehicles	SVP705002	\$540.00
Food Warmer	102195101	\$413.00
Food Warmer Box	SVP240201	\$3,000.00
* These items will be priced individually in CustomerView and the sum of the items will equal the price shown above.		
The company reserves the right to make design changes in its products without obligation to make these changes on units previously sold. Pricing is FOB Augusta, GA, does not include crating charges and is subject to change without notice. All orders are subject to acceptance by Club Car LLC.		
Post Office Box 204658 Augusta, Georgia 30917-4658 Telephone: (706) 863-3000 Fax: (706) 860-7231		

<div><div><div>Club Car®</div></div><div>2023 Carryall 510 LSV</div><div>Electric</div><div>Effective October 3, 2022</div></div>		
Description	Part Number	U.S. Suggested List Price
CARRYALL 510 LSV		
Carryall 510 LSV: 400 amp AC drive, with 4-wheel hydraulic brakes	104030301	\$18,295.00
STANDARD EQUIPMENT:		
Curtis Cab: Includes safety glass windshield, wiper, interior rear view mirror and driver side mirror, seatbelt, ROPS, canopy headliner	Included	No Charge
Digital Instrument Panel- Speedometer, Odometer, Battery Gauge, Gear indicator, Turn Signal indicator, Brake indicator, Speed Mode - Eco/Street	Included	No Charge
On-Board Hi-Freq Charger with 15 foot (4.6m) Cord Reel	Included	No Charge
White Cowl	Included	No Charge
DOT Tires 6-ply rated - 20x10-10	Included	No Charge
12V Powerpoint	Included	No Charge
Gray Bucket Seats	Included	No Charge
DC-DC Converter, 25A	Included	No Charge
Halogen Headlights, Tail Lights, Brake Lights, Turn Signals and Horn	Included	No Charge
Pedal Opening Weather Guard	Included	No Charge
Backup Camera	Included	No Charge
Reflector Package	Included	No Charge
REQUIRED OPTIONS		
Front Body:		
White Cowl	105120003	No Charge
Dark Green Cowl	105120001	No Charge
Dark Gray Cowl	105120002	No Charge
Bright Blue Cowl	105120004	No Charge
Beige Cowl	105120006	\$91.00
Red Cowl	105120007	\$91.00
Black Cowl	105120008	\$91.00
Classic Blue Cowl	105120009	\$91.00
Titanium Silver Cowl	105120005	\$133.00
Custom Color Cowl	105120010	Quote
Rear Car Option:		
Cargo Box includes Tailgate Tether	105122102	\$865.00
Flat Bed	105122202	\$224.00
Stake Side Kit	105109501	\$785.00
Van Boxes:		
Gray Van Box Kit, Pre-Assembled	47620757001	\$3,222.00
White Van Box Kit, Pre-Assembled	47620757002	\$3,222.00
Van Box Accessories:		
Van Box Heavy Gauge Aluminum Shelf	SVP1154601	\$540.00
Van Box Top Mounted Dual Ladder Rack Kit	SVP1155101	\$600.00
** Van Box requires the following at an additional charge:		
Van Box LED Interior Lighting Kit	SVP1154201	\$420.00
** Van Box with lighting options requires the following at an additional charge:		
High mount Brake light and reverse lights. Requires either standard or deluxe lights.	SVP1154801	\$280.00
** Van Box requires passenger side mirror at additional charge :		
Cab Passenger Side Mirror Kit	47587417002	\$120.00
Batteries:		
Extended Range Battery Upgrade	105140301	\$748.00
Headlights:		
LED Headlight Upgrade	105122702	\$230.00
ACCESSORIES		
Add the optional equipment pricing below to the price of the standard vehicle, FOB Augusta, GA. All prices are applicable only to optional equipment purchased and shipped with new vehicle orders and include installation at the factory. Part numbers preceded with SVP are subject to change without notice. Please refer to the Custom Solutions price list for the most up to date pricing.		
Key Switches:		
Keyswitch 1A, Cab Compatible	105148201	No Charge
Trailer Hitch and Trailer Hitch Balls:		
Heavy Duty Trailer Hitch	101972901	\$109.00
Heavy Duty 2" Rear Receiver	102065101	\$119.00
Trailer Hitch Ball - 1 7/8" (Loose Shipped)	1011546	\$10.00
Trailer Hitch Ball - 50mm (Loose Shipped)	104033601	\$31.00
Front Guards:		
Heavy Duty Front Brush Guard Installation	47605991001	\$384.00
Headlight Guard Kit for Heavy Duty Front Brush Guard	105156301	\$119.00
Front Fender Guards	105124001	\$228.00
Wheel Covers:		
5-Spoke Silver Wheel Cover (set of 4) - 20" Wheel	105106401	\$75.00
Number Decals:		
Standard Decal		\$10.00
Custom Decal		\$24.00

<div><div>Club Car®</div><div>2023 Carryall 510 LSV</div><div>Electric</div><div>Effective October 3, 2022</div></div>		
Description	Part Number	U.S. Suggested List Price
Single Point Watering System and Accessories:		
Hand Pump for Single Point System (order one for non-fleet/individual)	104006101	\$80.00
Single Point Watering System	103497601	\$301.00
Deionizer water purification system (required one per fleet, comes with 1 filter cartridge and regulated hose)	105166801	\$508.00
Other Accessories:		
Differential Guard	105118701	\$44.00
Safety Triangle	103573901	\$50.00
USB-A port with 12V Powerport	47675266001	\$117.00
Aluminum Locking Toolbox, Cargo Box	101837502	\$384.00
Aluminum Locking Toolbox, Flatbed	101837401	\$404.00
Bed Lift Installation for Electric vehicles	105170302	\$561.00
VersAttach Accessories:		
VersAttach Bed Mounted Clamp Kit (Set of Two)	105160401	\$42.00
VersAttach Bed Mounted Tie Down Kit (Set of Two)	105160901	\$51.00
VersAttach Bed Mounted Bucket Holder	105160501	\$65.00
VersAttach Bed Mounted Multi-Tool Holder Kit (Holds 3 Long Handle Tools)	105160801	\$86.00
VersAttach Bed Mounted Flex Grip Tool Holder (Set of Two)	105161101	\$86.00
VersAttach Bed Mounted Ratcheting Grip Tool Holder (Set of Two)	105161001	\$96.00
VersAttach Bed Divider Kit	105161201	\$145.00
VersAttach Bed Mounted Leaf Blower Holder Kit	105161401	\$364.00
VersAttach Bed Mounted Polycarbonate Tool Box	105161601	\$454.00
VersAttach Bed Mounted Ladder Rack Kit	105161501	\$486.00
Cab Accessories		
Add the accessory pricing below to the price of the standard vehicle, FOB Augusta, GA. All prices are applicable only to accessories purchased and shipped with new vehicle orders. Prices do not include installation at the factory. Part numbers preceeded with SVP are subject to change without notice. Please refer to Custom Solutions price list for the most up to date pricing.		
Cab Doors & Rear Window	47690985001	\$2,615.00
Cab Accessories:		
Cab Swivel Interior Dome Light	47587421001	\$116.00
Cab Passenger Side Mirror Kit	47587417002	\$120.00
Cab Roof Mounted Amber Strobe Light Kit	47587418001	\$208.00
Cab Windshield Washer Kit	47693131001	\$256.00
Cab Roof Mounted, Forward Facing LED Work Lights Kit (set of 2)	47587419001	\$346.00
Cab Roof Mounted, Rearward Facing LED Work Lights Kit (set of 2)	47587419002	\$370.00
Cab Overhead Console Kit with Controls (Without Fans)	47587420002	\$513.00
Heater/Defogger for Cab/Enclosure	SVP1052701	\$1,280.00
The company reserves the right to make design changes in its products without obligation to make these changes on units previously sold. Pricing is FOB Augusta, GA, does not include crating charges and is subject to change without notice. All orders are subject to acceptance by Club Car LLC		
Post Office Box 204658 Augusta, Georgia 30917-4658 Telephone: (706) 863-3000 Fax: (706) 860-7231		

<div><div><div>Club Car®</div></div><div>2023 Carryall 710 LSV</div><div>Electric</div><div>Effective October 3, 2022</div></div>		
Description	Part Number	U.S. Suggested List Price
CARRYALL 710 LSV		
Carryall 710 LSV: 400 amp AC drive, with 4-wheel hydraulic brakes	104031001	\$19,427.00
STANDARD EQUIPMENT:		
Curtis Cab: Includes safety glass windshield, wiper, interior rear view mirror and driver side mirror, seatbelt, ROPS, canopy headliner	Included	No Charge
Digital Instrument Panel- Speedometer, Odometer, Battery Gauge, Gear indicator, Turn Signal indicator, Brake indicator, Speed Mode - Eco/Street	Included	No Charge
On-Board Hi-Freq Charger with 15 foot (4.6m) Cord Reel	Included	No Charge
White Cowl	Included	No Charge
DOT Tires 6-ply rated - 20x10-10	Included	No Charge
12V Powerpoint	Included	No Charge
Electric Bed Lift	Included	No Charge
Gray Bucket Seats	Included	No Charge
DC-DC Converter, 25A	Included	No Charge
Halogen Headlights	Included	No Charge
Pedal Opening Weather Guard	Included	No Charge
Reflector Package	Included	No Charge
Backup Camera	Included	No Charge
Tail Lights, Brake Lights, Turn Signals and Horn	Included	No Charge
REQUIRED OPTIONS		
Front Body:		
White Cowl	105120003	No Charge
Dark Green Cowl	105120001	No Charge
Dark Gray Cowl	105120002	No Charge
Bright Blue Cowl	105120004	No Charge
Beige Cowl	105120006	\$91.00
Red Cowl	105120007	\$91.00
Black Cowl	105120008	\$91.00
Classic Blue Cowl	105120009	\$91.00
Titanium Silver Cowl	105120005	\$133.00
Custom Color Cowl	105120010	Quote
Rear Car Option:		
Cargo Box includes Tailgate Tether	105122103	\$886.00
Flat Bed	105122203	\$234.00
Stake Side Kit	105109601	\$844.00
Van Boxes:		
White 6-Door Van Box Kit, Pre-Assembled	47620758002	\$3,761.00
Gray 6-Door Van Box Kit, Pre-Assembled	47620758001	\$3,761.00
Van Box Accessories:		
Van Box Heavy Gauge Aluminum Shelf	SVP1154701	\$640.00
Van Box Top Mounted Dual Ladder Rack Kit	SVP1155101	\$600.00
** Van Box requires the following at an additional charge:		
Van Box LED Interior Lighting Kit	SVP1161801	\$920.00
** Van Box with lighting options require one the following at an additional charge:		
High mount Brake light and reverse lights. Requires either standard or deluxe lights.	SVP1154801	\$280.00
** Van Box requires passenger side mirror at additional charge :		
Cab Passenger Side Mirror Kit	47587417002	\$120.00
Headlights:		
Halogen Headlights	105122701	No Charge
LED Headlight Upgrade	105122702	\$230.00
ACCESSORIES		
Add the optional equipment pricing below to the price of the standard vehicle, FOB Augusta, GA. All prices are applicable only to optional equipment purchased and shipped with new vehicle orders and include installation at the factory. Part numbers preceded with SVP are subject to change without notice. Please refer to the Custom Solutions price list for the most up to date pricing.		
Extended Range Battery Upgrade	105140401	\$748.00
Key Switches:		
Keyswitch 1A, Cab Compatible	105148201	No Charge
Trailer Hitch and Trailer Hitch Balls:		
Heavy Duty Trailer Hitch	101972901	\$109.00
Heavy Duty 2" Rear Receiver	102065101	\$119.00
Trailer Hitch Ball - 1 7/8" (Loose Shipped)	1011546	\$10.00
Trailer Hitch Ball - 50mm (Loose Shipped)	104033601	\$31.00
Front Guards:		
Heavy Duty Front Brush Guard Installation	47605991001	\$384.00
Front Fender Guards	105124001	\$228.00
Headlight Guard Kit for Heavy Duty Front Brush Guard	105156301	\$119.00

Description	Part Number	U.S. Suggested List Price
Wheel Covers:		
5-Spoke Silver Wheel Cover (set of 4) - 20" Wheel	105106401	\$75.00
Number Decals:		
Standard Decal		\$10.00
Custom Decal		\$24.00
Single Point Watering System and Accessories:		
Single Point Battery Watering System	103497701	\$315.00
Hand Pump for Single Point System (order one for non-fleet/individual)	104006101	\$80.00
Deionizer water purification system (required one per fleet, comes with 1 filter cartridge and regulated hose)	105166801	\$508.00
Other Accessories:		
Differential Guard	105118701	\$44.00
Safety Triangle	103573901	\$50.00
USB-A port with 12V Powerport	47675266001	\$117.00
Aluminum Locking Toolbox, Cargo Box	101837502	\$384.00
Aluminum Locking Toolbox, Flatbed	101837401	\$404.00
VersAttach Accessories:		
VersAttach Bed Mounted Clamp Kit (Set of Two)	105160401	\$42.00
VersAttach Bed Mounted Tie Down Kit (Set of Two)	105160901	\$51.00
VersAttach Bed Mounted Bucket Holder	105160501	\$65.00
VersAttach Bed Mounted Flex Grip Tool Holder (Set of Two)	105161101	\$86.00
VersAttach Bed Mounted Multi-Tool Holder Kit (Holds 3 Long Handle Tools)	105160801	\$86.00
VersAttach Bed Mounted Ratcheting Grip Tool Holder (Set of Two)	105161001	\$96.00
VersAttach Bed Divider Kit	105161201	\$145.00
VersAttach Bed Mounted Leaf Blower Holder Kit	105161401	\$364.00
VersAttach Bed Mounted Ladder Rack Kit	105161501	\$486.00
VersAttach Bed Mounted Polycarbonate Tool Box	105161601	\$454.00
Cab Accessories		
Add the accessory pricing below to the price of the standard vehicle, FOB Augusta, GA. All prices are applicable only to accessories purchased and shipped with new vehicle orders. Prices do not include installation at the factory. Part numbers preceeded with SVP are subject to change without notice. Please refer to Custom Solutions price list for the most up to date pricing.		
Cab Doors and Rear Window (Requires Rear Window Interlock at additional charge)	47690985001	\$2,615.00
Cab Rear Window-Bed Interlock Kit	47696841001	\$107.00
Cab Accessories:		
Cab Swivel Interior Dome Light	47587421001	\$116.00
Cab Passenger Side Mirror Kit	47587417002	\$120.00
Cab Roof Mounted Amber Strobe Light Kit	47587418001	\$208.00
Cab Windshield Washer Kit	47693131001	\$256.00
Cab Roof Mounted, Forward Facing LED Work Lights Kit (set of 2)	47587419001	\$346.00
Cab Roof Mounted, Rearward Facing LED Work Lights Kit (set of 2)	47587419002	\$370.00
Cab Overhead Console Kit with Controls (Without Fans)	47587420002	\$513.00
Heater/Defogger for Cab/Enclosure	SVP1052701	\$1,280.00
The company reserves the right to make design changes in its products without obligation to make these changes on units previously sold. Pricing is FOB Augusta, GA, does not include crating charges and is subject to change without notice. All orders are subject to acceptance by Club Car LLC		
Post Office Box 204658 Augusta, Georgia 30917-4658 Telephone: (706) 863-3000 Fax: (706) 860-7231		

<div><div>Club Car®</div><div>2023 Villager 2+2 LSV</div><div>Electric Effective October 3, 2022</div></div>		
Description	Part Number	U.S. Suggested List Price
VILLAGER 2+2 LSV		
Villager 2+2 LSV	103731201	\$13,545.00
STANDARD EQUIPMENT:		
On Board Battery Charger with Reel	Included	No Charge
Four Wheel Brakes	Included	No Charge
DC Converter, 48-volt to 12-volt	Included	No Charge
Cup Holders	Included	No Charge
Dash Pockets	Included	No Charge
Deluxe Lighting Package (headlights, LED taillights, center high mount and rear brake lights, turn signals, reverse/backup light and horn)	Included	No Charge
Canopy Top with Integrated Lap & Shoulder Belts (White or Beige, Field Installed)	Included	No Charge
Illuminated Rear License Plate Frame	Included	No Charge
Parking Brake	Included	No Charge
Front Fixed Bench Seat, Forward Facing	See Below	No Charge
Rear Fixed Bench Seat, Rear Facing	See Below	No Charge
Solid Safety Glass Windshield with Wiper	Included	No Charge
Comfort Grip Steering Wheel	Included	No Charge
Reverse Warning Indicator	Included	No Charge
Backup Camera	Included	No Charge
Unique Key Switch (Random)	Included	No Charge
Tires, 18 x 8.5-8, DOT Premium Tread, 8" Gray Wheels w/ 7-spoke Wheel Covers	See Below	No Charge
Mirror Kit, Interior and Driver Side	103761201	No Charge
PACKAGES		
COMMERCIAL PACKAGE	PKG 2P2 COM LSV	\$435.00
Choice of White, Beige, Black, Dark Green or Classic Blue Body Color	103746002	Included
Choice of Beige or White Seats	103735902	Included
Choice of Beige or White Standard Canopy Top	103784001	Included
Standard Tires/Wheels	Included	Included
Hour Meter	101354207	Included
Speedometer	103736201	Included
Battery Capacity Indicator	103257604	Included
Differential Guard	101611401	Included
FACTORY INSTALLED MODEL OPTIONS		
Add the optional equipment pricing below to the price of the standard vehicle, FOB Augusta, GA. All prices are applicable only to optional equipment purchased and shipped with new vehicle orders and include installation at the factory. Part numbers preceded with SVP are subject to change without notice. Please refer to the Custom Solutions price list for the most up to date pricing.		
Body Color:		
White (standard)	103746002	No Charge
Beige	103746001	No Charge
Black	103746010	No Charge
Red	103746006	No Charge
Dark Green	103746009	No Charge
Classic Blue	103746011	No Charge
Custom Color	103746003	Quote
Premium Colors (Requires Non-Standard Request)		
Diamond White Pearl	NS11072705	\$716.00
Titanium Silver	NS11050506	\$716.00
Sand Luster Metallic	NS11071601	\$716.00
Seat Color:		
White (standard)	103735902	No Charge
Beige	103735904	No Charge
Black	103735905	No Charge
Gray	103735906	No Charge
Sport Two-Tone, Oyster/Beige	103735907	\$305.00
Tires:		
8 inch DOT Premium Tread with 12-Spoke Wheel Covers, 18 x 8.5-8	Standard	No Charge
10 inch DOT Radial Tires, Alloy Wheels, 205/50R-10	103950909/29	\$349.00

Description	Part Number	U.S. Suggested List Price
Electrical System:		
Six (6) 8-volt PowerDrive Batteries	103863501	No Charge
Six (6) 8-volt PowerDrive Batteries and Single Point Watering System	103863502	\$247.00
See Single Point Watering System Loose Accessories in Field Installed Section		
Canopy:		
White (standard)	103992101	No Charge
Beige	103992102	No Charge
White 4 Passenger Monsoon XL Canopy Upgrade (includes canopy, drain system and modified brackets)	103784001	\$324.00
Beige 4 Passenger Monsoon XL Canopy Upgrade (includes canopy, drain system and modified brackets)	103784002	\$324.00
FACTORY INSTALLED ACCESSORIES		
Add the optional equipment pricing below to the price of the standard vehicle, FOB Augusta, GA. All prices are applicable only to optional equipment purchased and shipped with new vehicle orders and include installation at the factory. Part numbers preceded with SVP are subject to change without notice. Please refer to the Custom Solutions price list for the most up to date pricing.		
Other Factory Installed Accessories:		
Differential Guard	101611401	\$41.00
Hour Meter	101354207	\$108.00
Battery Capacity Indicator	103257604	\$133.00
Speedometer	103736201	\$238.00
FIELD INSTALLED ACCESSORIES		
Add the accessory pricing below to the price of the standard vehicle, FOB Augusta, GA. All prices are applicable only to accessories purchased and shipped with new vehicle orders. Prices do not include installation at the factory. Part numbers preceded with SVP are subject to change without notice. Please refer to Custom Solutions price list for the most up to date pricing.		
Enclosure:		
Enclosure, Beige	AM1280501	\$477.36
Enclosure, White - Monsoon XL	103966701	\$369.00
Enclosure, Beige - Monsoon XL	103966702	\$369.00
Other Field Installed Accessories:		
Front License Plate Kit	103508401	\$26.00
12 Volt Powerpoint	AM10619	\$50.21
Mirror Kit, Passenger Side	103761101	\$61.00
Base Accessory Kit (Required with Monsoon Canopy accessories)	105285201	\$158.00
Rear Reflector Triangle for Slow Moving Vehicles	103764301	\$167.00
LED Strobe Light Kit (Only available with Monsoon canopy, requires Base accessory kit at additional charge)	103867301	\$179.00
Single Point Watering System, Field Kit	103711302	\$187.00
Ventilation Kit (Only available with Monsoon canopy, requires Base accessory kit at additional charge)	103867101	\$193.00
Roof Mounted Strobe Light (Only available with standard canopy)	47576791001	\$194.00
Cart Key Vehicle Security System	AM1208501	\$392.49
Heater/Defroster	103839901	\$268.00
Stereo Kit (Only available with Monsoon canopy, requires Base accessory kit at additional charge)	105285401	\$273.00
Single Point Watering System Loose Accessories		
Either a hand pump or deionizer is necessary to fill the SPWS		
Hand Pump for Single Point System (order one for non-fleet/individual)	104006101	\$80.00
Deionizer water purification system (required one per fleet, comes with 1 filter cartridge and regulated hose)	105166801	\$508.00
Deionizer replacement filter cartridges	104005901	\$199.00
The company reserves the right to make design changes in its products without obligation to make these changes on units previously sold. Pricing is FOB Augusta, GA, does not include crating charges and is subject to change without notice. All orders are subject to acceptance by Club Car LLC.		
Post Office Box 204658 Augusta, Georgia 30917-4658 Telephone: (706) 863-3000 Fax: (706) 860-7231		

<div><div>Club Car®</div><div>2023 Club Car Current VRLA Non-LSV</div><div>Electric</div><div>Effective October 3, 2022</div></div>		
Description	Part Number	U.S. Suggested List Price
Club Car Current VRLA Non LSV		
Club Car Current VRLA w/ No Bed	47694948001	\$31,249.00
Club Car Current VRLA w/ Flat Bed (Pricing includes Flat Bed 47668547033)	47694948001 + 47668547033	\$31,249.00
Club Car Current VRLA w/ Pick Up Bed (Pricing includes Pick Up Bed 47668547034)	47694948001 + 47668547034	\$31,992.00
Club Car Current VRLA w/ Van Box (Pricing includes Van Box 47668547035)	47694948001 + 47668547035	\$32,735.00
Club Car Current TOO Accessory Options		
Cabin Fan - Air Flow Kit, 12V	47704961005	\$370.00
LED Strobe Light 12" 40 W	47668547040	\$509.00
Frame Mounted Trailer Hitch	47668547032	\$570.00
Front Brushguard	47704961004	\$922.00
9" Lift Kit	47668547050	\$1,263.00
Ladder Rack - Van Box	47704961008	\$1,782.00
Ladder Rack - Pickup and Flat Bed	47704961007	\$2,673.00
Door and side skirt Vinyl Wrap	47704961012	\$2,822.00
Full Vehicle Vinyl Wrap	47704961011	\$5,199.00
Tommy Gate	47704961001	\$7,428.00
The company reserves the right to make design changes in its products without obligation to make these changes on units previously sold. Pricing is FOB Augusta, GA, does not include crating charges and is subject to change without notice. All orders are subject to acceptance by Club Car LLC		
Post Office Box 204658 Augusta, Georgia 30917-4658 Telephone: (706) 863-3000 Fax: (706) 860-7231		

<div><div>Club Car®</div><div>2023 Club Car Current VRLA LSV</div><div>Electric</div><div>Effective October 3, 2022</div></div>		
Description	Part Number	U.S. Suggested List Price
Club Car Current VRLA LSV		
Club Car Current VRLA w/ No Bed	47694949001	\$31,249.00
Club Car Current VRLA w/ Flat Bed (Pricing includes Flat Bed 47668547033)	47694949001 + 47668547033	\$31,249.00
Club Car Current VRLA w/ Pick Up Bed (Pricing includes Pick Up Bed 47668547034)	47694949001 + 47668547034	\$31,992.00
Club Car Current VRLA w/ Pick Up Van Box (Pricing includes Van Box 47668547035)	47694949001 + 47668547035	\$32,735.00
Club Car Current TOO Accessory Options		
Cabin Fan - Air Flow Kit, 12V	47704961005	\$370.00
LED Strobe Light 12" 40 W	47668547040	\$509.00
Frame Mounted Trailer Hitch	47668547032	\$570.00
Front Brushguard	47704961004	\$922.00
9" Lift Kit	47668547050	\$1,263.00
Ladder Rack - Van Box	47704961008	\$1,782.00
Ladder Rack - Pickup and Flat Bed	47704961007	\$2,673.00
Door and side skirt Vinyl Wrap	47704961012	\$2,822.00
Full Vehicle Vinyl Wrap	47704961011	\$5,199.00
Tommy Gate	47704961001	\$7,428.00
The company reserves the right to make design changes in its products without obligation to make these changes on units previously sold. Pricing is FOB Augusta, GA, does not include crating charges and is subject to change without notice. All orders are subject to acceptance by Club Car LLC		
Post Office Box 204658 Augusta, Georgia 30917-4658 Telephone: (706) 863-3000 Fax: (706) 860-7231		

<div><div>Club Car®</div><div>2023 Club Car Current Lithium LSV</div><div>Electric</div><div>Effective October 3, 2022</div></div>		
Description	Part Number	U.S. Suggested List Price
Club Car Current Lithium LSV		
Club Car Current Lithium w/ No Bed	47711235001	\$40,361.00
Club Car Current Lithium w/ Flat Bed (Pricing includes Flat Bed 47668547033)	47711235001 + 47668547033	\$40,361.00
Club Car Current Lithium w/ Pick Up Bed (Pricing includes Pick Up Bed 47668547034)	47711235001 + 47668547034	\$41,104.00
Club Car Current Lithium w/ Van Box (Pricing includes Van Box 47668547035)	47711235001 + 47668547035	\$41,847.00
Club Car Current TOO Accessory Options		
Cabin Fan - Air Flow Kit, 12V	47704961005	\$370.00
LED Strobe Light 12" 40 W	47668547040	\$509.00
Frame Mounted Trailer Hitch	47668547032	\$570.00
Front Brushguard	47704961004	\$922.00
9" Lift Kit	47668547050	\$1,263.00
Ladder Rack - Van Box	47704961008	\$1,782.00
Ladder Rack - Pickup and Flat Bed	47704961007	\$2,673.00
Door and side skirt Vinyl Wrap	47704961012	\$2,822.00
Full Vehicle Vinyl Wrap	47704961011	\$5,199.00
Tommy Gate	47704961001	\$7,428.00
The company reserves the right to make design changes in its products without obligation to make these changes on units previously sold. Pricing is FOB Augusta, GA, does not include crating charges and is subject to change without notice. All orders are subject to acceptance by Club Car LLC		
Post Office Box 204658 Augusta, Georgia 30917-4658 Telephone: (706) 863-3000 Fax: (706) 860-7231		



2022 Tempo 2 Passenger

Electric & Gasoline
Effective October 3, 2022

Only Available for Golf Fleet Purchases (Multi-Vehicle Purchase)

Description	Part Number	U.S. Suggested List Price
Tempo 2 Passenger		
Electric With Excel™ Drive System	47606562001	\$9,858.00
Gasoline 14 hp (429cc) Overhead Valve with Closed Loop EFI Engine	47636647001	\$10,303.00
STANDARD EQUIPMENT:		
Cashmere Cowl	Included	No Charge
Beige Seat	Included	No Charge
Beige Canopy Kit	Included	No Charge
Standard Suspension	Included	No Charge
Steering Wheel, Soft Comfort Grip	Included	No Charge
Gold Nameplate	Included	No Charge
Standard Suspension	Included	No Charge
Standard Wheel Covers	Included	No Charge
Scuffguards, Molded-In, Set of 2	Included	No Charge
Sweater Basket	Included	No Charge
USB Port Installation	Included	No Charge
Electric Vehicle:		
Standard Shelf Charger with 9 Ft Cord (Charger to Car)	Included	No Charge
Packages:		
Golf Package Electric	GOLF_2E_PKG	\$320.00
Golf Package Gas	GOLF_2GK_PKG	\$320.00
Choice of Windshield at Additional Charge	Included	No Charge
Hinged Windshield	Included	No Charge
Tinted Hinged Windshield Kit	105248601	\$33.00
Premium Clear Hinged Windshield Kit	47682033001	\$114.10
Premium Tinted Hinged Windshield Kit	47682033002	\$132.70
Choice of 2 SAM Accessories, One per side	Included	No Charge
Sand Bottle	Included	No Charge
Sand Bucket - Standard	Included	No Charge
CaddyMaster Cooler, 8 Qt.	Included	No Charge
Dual Sand Bottle	Included	No Charge
Ball and Club Cleaner	Included	No Charge
Deluxe Golf Package Electric	DLXGOLF_2E_PKG	\$1,035.00
Deluxe Golf Package Gas	DLXGOLF_2GK_PKG	\$1,035.00
Choice of Windshield at Additional Charge	Included	No Charge
Hinged Windshield	Included	No Charge
Tinted Hinged Windshield Kit	105248601	\$33.00
Premium Clear Hinged Windshield Kit	47682033001	\$114.10
Premium Tinted Hinged Windshield Kit	47682033002	\$132.70
Choice of 2 SAM Accessories, One per side	Included	No Charge
Sand Bottle	Included	No Charge
Sand Bucket - Standard	Included	No Charge
CaddyMaster Cooler, 8 Qt.	Included	No Charge
Dual Sand Bottle	Included	No Charge
Ball and Club Cleaner	Included	No Charge
Club Protector Bag Cover	Included	No Charge
Choice of Premium Seat (Premium White w/ Double Stitch is an additional upcharge)	Included	No Charge
Premium Deluxe Golf Package Electric	PDLXGLF_2E_PKG	\$2,236.00
Premium Deluxe Golf Package Gas	PDLXGLF_2GK_PKG	\$2,236.00
Choice of Windshield	Included	No Charge
Hinged Windshield	Included	No Charge
Tinted Hinged Windshield Kit	105248601	No Charge
Premium Clear Hinged Windshield Kit	47682033001	No Charge
Premium Tinted Hinged Windshield Kit	47682033002	No Charge
Choice of 2 SAM Accessories, One per side	Included	No Charge
Sand Bottle	Included	No Charge
Sand Bucket - Standard	Included	No Charge
CaddyMaster Cooler, 8 Qt.	Included	No Charge
Dual Sand Bottle	Included	No Charge
Ball and Club Cleaner	Included	No Charge
Club Protector Bag Cover	Included	No Charge
Choice of Alloy Wheels	Included	No Charge
Choice of Premium Metallic Body Color	Included	No Charge
Choice of Premium Seat (Premium White w/ Double Stitch is an additional upcharge)	Included	No Charge
Style Package Electric	STYLE_2E_PKG	\$1,664.00
Style Package Gas	STYLE_2G_PKG	\$1,664.00
Choice of Alloy Wheels	Included	No Charge
Choice of Premium Metallic Body Color	Included	No Charge
Choice of Premium Seat (Premium White w/ Double Stitch is an additional upcharge)	Included	No Charge

Description	Part Number	U.S. Suggested List Price
Required Options		
Body Color:		
Cashmere	47605277010	No Charge
White	47605277001	No Charge
Platinum	47605277003	No Charge
Green	47605277006	No Charge
Sapphire	47605277007	\$169.00
Sangria	47605277004	\$169.00
Black	47605277008	\$169.00
Metallic Glacier	47605277101	\$449.00
Metallic Candy Apple	47605277103	\$449.00
Metallic Green	47605277104	\$449.00
Metallic Black	47605277106	\$449.00
Metallic Ice Blue	47605277112	\$449.00
Metallic Midnight Silver	47605277113	\$449.00
Metallic Blue Onyx	47605277114	\$449.00
Custom Color	47605277901	Quote
Seat Color:		
Beige	102539601	No Charge
White	102539602	No Charge
Gray	102539604	No Charge
Black	102539605	No Charge
Premium Light Beige	102539606	\$588.00
Premium Camello	102539607	\$588.00
Premium Camello / Light Beige	102539609	\$588.00
Premium Black	102539612	\$588.00
Premium Black/Gray	102539613	\$588.00
Premium Gray	102539614	\$588.00
Premium White Seat w/ Double-Diamond Stitch	102539618	\$847.00
Custom Color	102539603	Quote
Canopies:		
2 Passenger Canopy with Handles - Beige	104008002	No Charge
2 Passenger Canopy with Handles - White	104008001	No Charge
2 Passenger Canopy with Handles - Black	104008003	No Charge
Visage Canopy:		
Beige Canopy Kit	104008002	No Charge
White Canopy Kit	104008001	No Charge
Black Canopy Kit	104008003	No Charge
Tires and Wheels:		
Kenda Hole-N-1 18x8.50x8 4 Ply with Steel Wheel	103950901/21	No Charge
X/Traction Kenda Super Turf 18x8.50x8 6 Ply Stl Wheel	103950922	\$17.00
Radial, Kenda Hole-N-1 18x8.50R8 with Steel Wheel	103950908/28	\$128.00
Kenda Steel Belted Radial 205/50 -10 with 5 Spoke Alloy Wheel in Gunmetal	103950915/35	\$698.00
Kenda Steel Belted Radial 205/50 -10 with 5 Spoke Alloy Wheel in Gloss Black	103950916/36	\$698.00
Non-Standard Tire and Wheel Assembly	103950905/25	Quote
Required Options for Electric Vehicles:		
Batteries and Single Point Watering System Accessories:		
Trojan Battery with Single Point Watering System (Used with shelf charger)	105046305	No Charge
Trojan Battery with Single Point Watering System (Used with Onboard charger)	105046306	No Charge
Deionizer water purification system (required one per fleet, comes with 1 filter cartridge and regulated hose)	105166801	\$508.00
Deionizer replacement filter cartridges	104005901	\$199.00
Hand Pump for Single Point System (order one for non-fleet/individual)	104006101	\$80.00
Chargers:		
Shelf charger with 9' DC Cord (Trojan batteries)	47583926007	No Charge
Shelf charger with 12' DC Cord (Trojan batteries)	47583926008	\$22.00
Shelf charger with 20' DC Cord (Trojan batteries)	47583926009	\$50.00
On Board Charger (Trojan batteries)	47583926010	\$771.00
Charger Cords:		
AC Charger Cord 6 ft Standard (Charger to Wall)	105138501	No Charge
AC Charger Cord 9 ft Standard (Charger to Wall)	105138502	\$9.00
AC Charger Cord 6 ft Non-Terminated (Charger to Wall)	105138507	No Charge
AC Charger Cord 9 ft Non-Terminated (Charger to Wall)	105138508	\$9.00
AC Charger Cord 9 ft Australia (Charger to Wall)	105138512	No Charge
AC Charger Cord 6 ft China (Charger to Wall)	105138509	No Charge
AC Charger Cord 9 ft China (Charger to Wall)	105138510	\$9.00
AC Charger Cord 9 ft Japan (Charger to Wall)	105138514	No Charge
AC Charger Cord 6 ft EU (Charger to Wall)	105138503	No Charge
AC Charger Cord 9 ft EU (Charger to Wall)	105138504	\$9.00
AC Charger Cord 9 ft GB (Charger to Wall)	105138506	No Charge
Electric Vehicle:		
Lighting Options:		
Light Options include DC Converter		
*Battery Capacity Indicator Only, Electric	47610900002	\$137.00
*Headlights with Battery Capacity Indicator, Electric	47610900004	\$789.00
*Standard Lights with Battery Capacity Indicator, Electric (Includes 47610900004, 102541703)	ELEC_STD_LIGHTS	\$1,110.00
*Deluxe Lights with Battery Capacity Indicator, Electric (Includes 47610900004, 102541703, 102541802, 47608635001)	ELEC_DLX_LIGHTS	\$1,280.00
Turn Signal w/ Horn (47608635001 and 102541802) Included with Deluxe Lighting Package	102541802	\$171.00
Horn Only (102541602 and 47608635001) Requires Headlights or Standard Lights	102541602	\$132.00
Private Use Speed Option (19.2 MPH)	102875116	\$75.00

Description	Part Number	U.S. Suggested List Price
Gas Vehicle:		
Lighting Options:		
Fuel Gauge	47625247002	\$134.00
Headlights with Fuel Gauge, Gasoline	47625247004	\$517.00
Standard Lights with Fuel Gauge, Gasoline (Includes 47625247004, 102541703)	GASK_STD_LIGHTS	\$864.00
Deluxe Lights with Fuel Gauge, Gasoline (Includes 47625247004, 102541703, 102541802, 47608635001)	GASK_DLX_LIGHTS	\$1,080.00
Turn Signal w/ Horn (47608635001 and 102541802) Included with Deluxe Lighting Package	102541802	\$171.00
Horn Only (102541602 and 47508635001) Requires Headlights or Standard Lights	102541602	\$132.00
High Speed Option	47613736004	\$76.00
Suspension:	Electric/Gas	
Heavy Duty Suspension	102509103 / 103976502	\$110.00
Factory Installed Optional Equipment		
Add the optional equipment pricing below to the price of the standard vehicle, FOB Augusta, GA. All prices are applicable only to optional equipment purchased and shipped with new vehicle orders and include installation at the factory. Part numbers preceded with SVP are subject to change without notice. Please refer to the Custom Solutions price list for the most up to date pricing.		
Accent Stripes:		
Gold Accent Stripe	47614574001	\$111.00
Black Accent Stripe	47614574002	\$111.00
Silver Accent Stripe	47614574003	\$111.00
SAM ACCESSORIES (Choose One Per Vehicle Side)		
Drivers Side Accessories:		
Sand Bottle	103451602	\$51.00
Sand Bucket - Standard	102536102	\$106.00
CaddyMaster Cooler, 8 Qt.	102589702	\$97.00
Dual Sand Bottle	103451502	\$97.00
Ball and Club Cleaner	102538802	\$130.00
Passenger Side Accessories:		
Sand Bottle	103451601	\$51.00
Sand Bucket - Standard	102536101	\$106.00
CaddyMaster Cooler, 8 Qt	102589701	\$97.00
Dual Sand Bottle	103451501	\$97.00
Ball and Club Cleaner	102538801	\$130.00
Number Decals:		
Standard, Installed, each (black/gold)	BY INSTL LOCATION	No Charge
Custom, Installed, each	BY INSTL LOCATION	\$24.00
Domed Number Decal, Installed, each (black/gold)	BY INSTL LOCATION	No Charge
Domed Number Decal, Installed, each (black/silver)	BY INSTL LOCATION	No Charge
Custom Domed Number Decal, Installed, each	BY INSTL LOCATION	\$24.00
Standard, Loose, each	102533201	No Charge
Logo:		
Custom, Installed, each	BY INSTL LOCATION	\$28.00
Custom, Loose, each	102553799	\$28.00
Dash:		
Burlwood Locking Dash	103388401	\$270.00
Carbon Fiber Locking Dash	103388402	\$270.00
Towing Packages:		
Rear Tow Plate	102570201	\$63.00
Permanent, Standard/Heavy Duty (for towing up to 5 golf cars with a towing vehicle) requires tow bar	102539401	\$138.00
Permanent, Deluxe/Self Contained Onboard (for towing up to 5 golf cars with a towing vehicle) includes tow bar	102539501	\$318.00
Ashtrays:		
Ashtray, Drop-In, Driver Side	102542102	\$13.00
Differential Guard:		
Electric	102551003	\$42.00
Gasoline	103992403	\$42.00
Uncommon Key Switches:		
	Electric/Gas	
Uncommon Key Switch A	102571801 / 102571701	\$78.00
Uncommon Key Switch B	102571802 / 102571702	\$78.00
Accessories - Factory Installed:		
CaddyMaster Cooler, 8 Qt.: Sweater Basket (not limited by side)	102591801	\$97.00
Field Installed Accessories		
Add the accessory pricing below to the price of the standard vehicle, FOB Augusta, GA. All prices are applicable only to accessories purchased and shipped with new vehicle orders. Prices do not include installation at the factory. Part numbers preceded with SVP are subject to change without notice. Please refer to Custom Solutions price list for the most up to date pricing.		
Club Protector Bag Covers:		
Beige Magnetic Bag Cover	47606243001	\$279.00
Black Magnetic Bag Cover	47606243002	\$279.00
Green Magnetic Bag Cover	47606243003	\$279.00
Windshields:		
Hinged Windshield Kit	105248701	\$170.00
Tinted Hinged Windshield Kit	105248601	\$203.00
Premium Clear Hinged Windshield Kit	47682033001	\$284.10
Premium Tinted Hinged Windshield Kit	47682033002	\$302.70
Accessories - Field Installed:		
Deluxe Info Holder Single Pack	47568987001	\$29.00
Strut Mounted Sand Bottle with Handle Kit	47568988001	\$58.00
Canopy Storage Net	47568986001	\$20.00
Rake	102589001	\$25.00
5 Panel Rear View Wink Mirror	105288901	\$92.00
Extra Bag Attachment	102591101	\$242.00
Enclosures:		
3-Sided, Beige (cannot be used with Bag Cover)	AM1258402	\$405.04
3-Sided, White (cannot be used with Bag Cover)	AM1258401	\$405.04
The company reserves the right to make design changes in its products without obligation to make these changes on units previously sold. Pricing is FOB Augusta, GA, does not include crating charges and is subject to change without notice. All orders are subject to acceptance by Club Car LLC.		
Post Office Box 204658 Augusta, Georgia 30917-4658 Telephone: (706) 863-3000 Fax: (706) 860-7231		

2022 Tempo 2 Passenger		
<div><div>Club Car®</div><div>Electric</div><div>Effective October 3, 2022</div></div>		
Only Available for Golf Fleet Purchases (Multi-Vehicle Purchase)		
Description	Part Number	U.S. Suggested List Price
Tempo 2 Passenger		
Electric with AC Drive and Lithium Ion	47680179001	\$13,425.00
STANDARD EQUIPMENT:		
Cashmere Cowl	Included	No Charge
Beige Seat	Included	No Charge
Beige Canopy Kit	Included	No Charge
Standard Suspension	Included	No Charge
Steering Wheel, Soft Comfort Grip	Included	No Charge
Gold Nameplate	Included	No Charge
Kenda Hole-N-1 18x8.50x8 4 Ply with Steel Wheel	Included	No Charge
Standard Wheel Covers	Included	No Charge
Scuffguards, Molded-In, Set of 2	Included	No Charge
Sweater Basket	Included	No Charge
Standard Shelf Charger with 9 Ft Cord (Charger to Car) 650 Watt	Included	No Charge
Uncommon Key Switch A	Included	No Charge
Battery Status Indicator	Included	No Charge
235A Motor Controlller	Included	No Charge
USB Port Installation	Included	No Charge
Packages:		
Golf Package	LI_GOLF_2E_PKG	\$320.00
Choice of Windshield at Additional Charge	Included	No Charge
Hinged Windshield	Included	No Charge
Tinted Hinged Windshield Kit	105248601	\$33.00
Premium Clear Hinged Windshield Kit	47682033001	\$90.00
Premium Tinted Hinged Windshield Kit	47682033002	\$90.00
Choice of 2 SAM Accessories, One per side	Included	No Charge
Sand Bottle	Included	No Charge
Sand Bucket - Standard	Included	No Charge
CaddyMaster Cooler, 8 Qt.	Included	No Charge
Dual Sand Bottle	Included	No Charge
Ball and Club Cleaner	Included	No Charge
Deluxe Golf Package	LI_DLXGLF_2EPKG	\$1,035.00
Choice of Windshield at Additional Charge	Included	No Charge
Hinged Windshield	Included	No Charge
Tinted Hinged Windshield Kit	105248601	\$33.00
Premium Clear Hinged Windshield Kit	47682033001	\$90.00
Premium Tinted Hinged Windshield Kit	47682033002	\$90.00
Choice of 2 SAM Accessories, One per side	Included	No Charge
Sand Bottle	Included	No Charge
Sand Bucket - Standard	Included	No Charge
CaddyMaster Cooler, 8 Qt.	Included	No Charge
Dual Sand Bottle	Included	No Charge
Ball and Club Cleaner	Included	No Charge
Club Protector Bag Cover	Included	No Charge
Choice of Premium Seat (Premium White w/ Double Stitch is an additional upcharge)	Included	No Charge
Premium Deluxe Golf Package	LI_PDLXGLF2EPKG	\$2,236.00
Choice of Windshield	Included	No Charge
Hinged Windshield	Included	No Charge
Tinted Hinged Windshield Kit	105248601	No Charge
Premium Clear Hinged Windshield Kit	47682033001	No Charge
Premium Tinted Hinged Windshield Kit	47682033002	No Charge
Choice of 2 SAM Accessories, One per side	Included	No Charge
Sand Bottle	Included	No Charge
Sand Bucket - Standard	Included	No Charge
CaddyMaster Cooler, 8 Qt.	Included	No Charge
Dual Sand Bottle	Included	No Charge
Ball and Club Cleaner	Included	No Charge
Club Protector Bag Cover	Included	No Charge
Choice of Alloy Wheels	Included	No Charge
Choice of Premium Metallic Body Color	Included	No Charge
Choice of Premium Seat (Premium White w/ Double Stitch is an additional upcharge)	Included	No Charge
Style Package	LI_STYLE_2E_PKG	\$1,664.00
Choice of Alloy Wheel	Included	No Charge
Choice of Metallic Body Color	Included	No Charge
Choice of Premium Seat (Premium White w/ Double Stitch is an additional upcharge)	Included	No Charge
Body Color:		
Cashmere	47605277010	No Charge
White	47605277001	No Charge
Platinum	47605277003	No Charge
Green	47605277006	No Charge
Sapphire	47605277007	\$169.00
Sangria	47605277004	\$169.00
Black	47605277008	\$169.00
Metallic Glacier	47605277101	\$449.00
Metallic Midnight Silver	47605277113	\$449.00
Metallic Candy Apple	47605277103	\$449.00
Metallic Green	47605277104	\$449.00
Metallic Blue Onyx	47605277114	\$449.00
Metallic Black	47605277106	\$449.00
Metallic Ice Blue	47605277112	\$449.00
Custom Color	47605277901	Quote

Description		Part Number	U.S. Suggested List Price
Seat Color:			
Beige		102539601	No Charge
White		102539602	No Charge
Gray		102539604	No Charge
Black		102539605	No Charge
Premium Light Beige		102539606	\$588.00
Premium Camello		102539607	\$588.00
Premium Camello / Light Beige		102539609	\$588.00
Premium Black		102539612	\$588.00
Premium Black/Gray		102539613	\$588.00
Premium Gray		102539614	\$588.00
Premium Elite Bright White with double-diamond silver stitching & piping		102539618	\$847.00
Custom Color		102539603	Quote
Canopies:			
Beige Canopy Kit		104008002	No Charge
White Canopy Kit		104008001	No Charge
Black Canopy Kit		104008003	No Charge
Visage Canopy:			
Beige Canopy Kit		104008002	No Charge
White Canopy Kit		104008001	No Charge
Black Canopy Kit		104008003	No Charge
Tires and Wheels:			
Kenda Hole-N-1 18x8.50x8 4 Ply with Steel Wheel		103950901/21	No Charge
X/Traction Kenda Super Turf 18x8.50x8 6 Ply with Steel Wheel		103950922	\$17.00
Radial, Kenda Hole-N-1 18x8.50R8 with Steel Wheel		103950908/28	\$128.00
Kenda Steel Belted Radial 205/50 -10 with 5 Spoke Alloy Wheel in Gunmetal		103950915/35	\$698.00
Kenda Steel Belted Radial 205/50 -10 with 5 Spoke Alloy Wheel in Gloss Black		103950916/36	\$698.00
Non-Standard Tire and Wheel Assembly		103950905/25	Quote
Required Options:			
Chargers:			
Shelf charger 650W, 9' DC Cord (Charger to Car)		47631087001	No Charge
Shelf charger 650W, 12' DC Cord (Charger to Car)		47631087002	\$23.00
Shelf charger 650W, 20' DC Cord (Charger to Car)		47631087003	\$52.00
Shelf charger 900W, 9' DC Cord (Charger to Car)		47632172001	\$187.00
Shelf charger 900W, 12' DC Cord (Charger to Car)		47632172002	\$210.00
Shelf charger 900W, 20' DC Cord		47632172003	\$239.00
On-Board Charger Mounted to the Rear Underbody		47631087004	\$789.00
Charger Cords:			
AC Charger Cord 6 ft Standard (Charger to Wall)		105138501	No Charge
AC Charger Cord 9 ft Standard (Charger to Wall)		105138502	\$9.00
AC Charger Cord 6 ft Non-Terminated (Charger to Wall)		105138507	No Charge
AC Charger Cord 9 ft Non-Terminated (Charger to Wall)		105138508	\$9.00
AC Charger Cord 9 ft Australia (Charger to Wall)		105138512	No Charge
AC Charger Cord 6 ft China (Charger to Wall)		105138509	No Charge
AC Charger Cord 9 ft China (Charger to Wall)		105138510	\$9.00
AC Charger Cord 9 ft Japan (Charger to Wall)		105138514	No Charge
AC Charger Cord 6 ft EU (Charger to Wall)		105138503	No Charge
AC Charger Cord 9 ft EU (Charger to Wall)		105138504	\$9.00
AC Charger Cord 9 ft GB (Charger to Wall)		105138506	No Charge
Lighting Options:			
Light Options includes DC Converter			
Base, No Lights - LED Display		47684674008	\$58.00
Horn Only - BSI		47684674002	\$344.00
Horn Only - LED Display		47684674009	\$401.00
Headlights Only - BSI - No Horn		47684674005	\$637.00
Headlights Only - LED Display - No Horn		47684674012	\$694.00
Headlights and Horn - BSI		47684674006	\$728.00
Headlights and Horn - LED Display		47684674013	\$827.00
Standard Lights, Includes Headlights and Tail lights - BSI - No Horn		47684674003	\$936.00
Standard Lights, Includes Headlights and Tail lights - LED Display - No Horn		47684674010	\$994.00
Standard Lights, Includes Headlights, Taillights and Horn - BSI		47684674004	\$1,009.00
Standard Lights, Includes Headlights, Taillights and Horn - LED Display		47684674011	\$1,066.00
Deluxe Lights, Includes Headlights, Tail lights, Turn Signal, and Horn - BSI		47684674007	\$1,062.00
Deluxe Lights, Includes Headlights, Tail lights, Turn Signal, and Horn - LED Display		47684674014	\$1,120.00
Private Use Speed Option (19.2 MPH)		SWP123004	\$75.00
Controllers:			
Installation Motor Controller Unit 235A		47687930002	No Charge
Installation Motor Controller Unit 375A		47687930001	\$63.00
Factory Installed Optional Equipment			
Add the optional equipment pricing below to the price of the standard vehicle, FOB Augusta, GA. All prices are applicable only to optional equipment purchased and shipped with new vehicle orders and include installation at the factory. Part numbers preceded with SVP are subject to change without notice. Please refer to the Custom Solutions price list for the most up to date pricing.			
Accent Stripes:			
Gold Accent Stripe		47614574001	\$111.00
Black Accent Stripe		47614574002	\$111.00
Silver Accent Stripe		47614574003	\$111.00
SAM ACCESSORIES (Choose One Per Vehicle Side)			
Drivers Side Accessories:			
Sand Bottle		103451602	\$51.00
Sand Bucket - Standard		102536102	\$106.00
CaddyMaster Cooler, 8 Qt.		102589702	\$97.00
Dual Sand Bottle		103451502	\$97.00
Ball and Club Cleaner		102538802	\$130.00
Passenger Side Accessories:			
Sand Bottle		103451601	\$51.00
Sand Bucket - Standard		102536101	\$106.00
CaddyMaster Cooler, 8 Qt		102589701	\$97.00
Dual Sand Bottle		103451501	\$97.00
Ball and Club Cleaner		102538801	\$130.00
Number Decals:			
Standard, Installed, each (black/gold)		BY INSTL LOCATION	No Charge
Custom, Installed, each		BY INSTL LOCATION	\$24.00
Domed Number Decal, Installed, each (black/gold)		BY INSTL LOCATION	No Charge
Domed Number Decal, Installed, each (black/silver)		BY INSTL LOCATION	No Charge
Custom Domed Number Decal, Installed, each		BY INSTL LOCATION	\$24.00
Standard, Loose, each		102533201	No Charge
Logo:			
Custom, Installed, each		BY INSTL LOCATION	\$28.00
Custom, Loose, each		102553799	\$28.00

Description		Part Number	U.S. Suggested List Price
Dash:			
Burlwood Locking Dash		103388401	\$270.00
Carbon Fiber Locking Dash		103388402	\$270.00
Towing Packages:			
Rear Tow Plate		102570201	\$63.00
Permanent, Standard/Heavy Duty (for towing up to 5 golf cars with a towing vehicle) requires tow bar		102539401	\$138.00
Permanent, Deluxe/Self Contained Onboard (for towing up to 5 golf cars with a towing vehicle) includes tow bar		102539501	\$318.00
Uncommon Key Switches:			
Uncommon Key Switch B		47632481002	\$78.00
Accessories - Factory Installed:			
Ashtray, Drop-In, Driver Side		102542102	\$13.00
Differential Guard		102551003	\$42.00
CaddyMaster Cooler, 8 Qt.: Sweater Basket (not limited by side)		102591801	\$97.00
Field Installed Accessories			
Add the accessory pricing below to the price of the standard vehicle, FOB Augusta, GA. All prices are applicable only to accessories purchased and shipped with new vehicle orders. Prices do not include installation at the factory. Part numbers preceeded with SVP are subject to change without notice. Please refer to Custom Solutions price list for the most up to date pricing.			
Club Protector Bag Covers:			
Beige Magnetic Bag Cover		47606243001	\$279.00
Black Magnetic Bag Cover		47606243002	\$279.00
Green Magnetic Bag Cover		47606243003	\$279.00
Accessories - Field Installed:			
Deluxe Info Holder Single Pack		47568987001	\$29.00
Strut Mounted Sand Bottle with Handle Kit		47568988001	\$58.00
Canopy Storage Net		47568986001	\$20.00
Rake		102589001	\$25.00
5 Panel Rear View Wink Mirror		105288901	\$92.00
Extra Bag Attachment		102591101	\$242.00
Windshields:			
Hinged Windshield Kit		105248701	\$170.00
Tinted Hinged Windshield Kit		105248601	\$203.00
Premium Clear Hinged Windshield Kit		47682033001	\$284.10
Premium Tinted Hinged Windshield Kit		47682033002	\$302.70
Enclosures:			
3-Sided, Beige (cannot be used with Bag Cover)		AM1258402	\$405.04
3-Sided, White (cannot be used with Bag Cover)		AM1258401	\$405.04
The company reserves the right to make design changes in its products without obligation to make these changes on units previously sold. Pricing is FOB Augusta, GA, does not include crating charges and is subject to change without notice. All orders are subject to acceptance by Club Car LLC.			
Post Office Box 204658 Augusta, Georgia 30917-4658 Telephone: (706) 863-3000 Fax: (706) 860-7231			



2023 Tempo Walk

Effective October 3, 2022

Description	Part Number	U.S. Suggested List Price
TEMPO WALK		
Autonomous Caddy Vehicle		\$5,000.00
STANDARD EQUIPMENT:		
Black Cowl	Standard	No Charge
USB Port	Standard	No Charge
Cooler	Standard	No Charge
Table Displaying GPS Yardage	Standard	No Charge
ProShop Starter Kit:		
Contains 18" POS tablet & charger, 2 lightning strips, 1 transmitter holder, 1 new user tips/biz cards,		
5 extra toggle switches, 1 tablet display stand, 1 training and service contact info, 1 laminated training poster	Standard	No Charge
Cart Barn Starter Kit (1 kit included for every 2 units ordered):		
Contains 2 TW battery chargers, 1 charger cable extension, 2 transmitter chargers, 1 hex drill bit,		
1 mason drill bit, 1 set of 4 hex screws	Standard	No Charge
The company reserves the right to make design changes in its products without obligation to make these changes on units previously sold. Pricing is FOB Augusta, GA, does not include crating charges and is subject to change without notice. All orders are subject to acceptance by Club Car LLC		
Post Office Box 204658 Augusta, Georgia 30917-4658 Telephone: (706) 863-3000 Fax: (706) 860-7231		



Club Car LLC
Post Office Box 204658
Augusta, Georgia 30917-4658
P: 1(800) 258.2227
F: (706) 860.7231

2022/2023 Club Car Connect Offering (U.S.)

Contract: EV2671

This document details the Connectivity Offering for 2022 including:

- Club Car Connect for Golf Fleet
 - Product Descriptions
 - Pricing
- Club Car Connect for Commercial Fleet
 - Product Descriptions
 - Pricing

Club Car Connect for Golf Fleet

The Product Family

Club Car continues to be the market leader in the Connectivity space providing highest quality hardware, innovative software solutions, and unmatched service & support.

The 2022 connectivity product family for golf fleet includes our highly differentiated in-car entertainment package with Shark Experience and the market leading suite of Fleet Management modules.



All 2022 Tempo Fleet Golf 2 passenger vehicles (FLA, Gas, and Li-ion) can be ordered with connectivity solutions.

Connect:

Courses may elect into the 2022 Connect program in one of three acquisition models:

1. Connect Purchase (Lease) Model

Per Unit Price - \$845.

Connect Purchase (Lease): – Course acquires VDU via purchase (lease) through Distribution

- 10" Touchscreen (VDU)
- VDU mounting console with integrated storage baskets
- Standard Connectivity with access to Visage Control Center (VCC)
- Choice of one Visage Fleet Management Module is included:
 - Golfer Experience, Car Tracking or Car Control
 - Additional Fleet Management modules contracted separately (\$15.00 per car per month)

Connect Purchase (Lease) with Shark Experience: Course acquires VDU via purchase (lease) through Distribution and adds Ad supported Shark Experience programming for no additional monthly fee.

- 10" Touchscreen (VDU)
- VDU mounting console with integrated storage baskets
- Standard Connectivity with access to Visage Control Center (VCC)
- Visage Golfer Experience module*
- Bluetooth™ pairing
- PGA Tour Leaderboard
- Sports Ticker and Gaming Stats
- Audacy™ Radio
- TuneIn Premium Radio
- Video entertainment from Atmosphere TV
- Weather Temperature
- Greg Norman Golf Tips

*Shark Experience requires the Golfer Experience module. Additional Fleet Management modules contracted separately

Connect Purchase (Lease) with Bluetooth: Course acquires VDU via purchase/lease through Distribution and adds Bluetooth speakers for an additional \$8.00 per car per month

- 10" Touchscreen (VDU)
- VDU mounting console with integrated speakers
- Standard Visage Connectivity with access to Visage Control Center (VCC)
- Golfer Experience module included

*Connect with Bluetooth requires the Golfer Experience module. Additional Fleet Management modules contracted separately (\$15.00 per car per month)

- Car Tracking or Car Control

Connect Rental Model (aka Visage)

Connect Rental – Customer participates in the program by executing, in advance, a 48-month rental agreement. A minimum of two (2) Visage Fleet Management Modules is required for rental agreements that do not include Shark Experience or Bluetooth Speakers.

- **Connect Rental**

- Two (2) modules subscribed upfront - **\$35 per unit per month**
 - choice of modules: Golfer Experience plus choice of Car Tracking or Car Control

Note: If customer subscribes to 3rd module prior to or immediately upon completion of trial, the module is added at \$12 per unit per month. If added after expiration of the initial trial period, the module is added at \$15 per unit per month

- **Connect Rental with Shark Experience**

- Single Module (1) + Shark subscribed upfront - **\$20 per unit per month**
 - Golfer Experience module included
 - All Shark programming as noted in Purchase model are included
 - 2nd and/or 3rd Visage modules available: Car Tracking or Car Control
 - reference pricing table below

- **Connect Rental with Bluetooth**

- Single Module (1) + Bluetooth speakers subscribed upfront - **\$28 per unit per month**
 - Golfer Experience module included
 - 2nd and/or 3rd Visage modules available: Car Tracking or Car Control
 - reference pricing table below

Per Unit Factory and Field Install Pricing – Based on 12 payments annually

	Connect Rental		Shark Rental		Bluetooth Rental	
	Factory	Field	Factory	Field	Factory	Field
1 Module	n/a	n/a	\$20	n/a	\$28	n/a
2nd Module	\$35	\$37	\$35	\$37	\$43	\$45
3rd Module (upfront or at trial)	\$47	\$49	\$47	\$49	\$55	\$57
3 rd Module (post trial)	\$50	\$52	\$50	\$52	\$58	\$60

Note: If Shark Experience or Bluetooth customer subscribes to a 2nd or 3rd module prior to or immediately upon completion of trial, the 2nd module will be added at \$15 per unit per month and \$12 per unit per month for the 3rd. If added after expiration of the initial trial period, the 3rd module will be added at \$15 per unit per month

Note: Field installation available for incremental \$2 per unit per month and requires the addition of a second Visage Fleet Management Module: Car Tracking or Car Control

Optional Connect / Visage Features

- Shark Experience: no additional monthly fee
- Bluetooth Speakers: \$8 per car per month
- 3D Hole Flyovers- \$2 per unit per month (not applicable with Shark Prime; flyovers are included in this package)
- Tournament Connect - \$2 per unit per month. Provides integration between Visage and tournament management software, club pays Viper or Golf Genius separately for tournament management software
- Adman Pro: \$5 per unit per month
- F&B vehicles – per unit price as above. Tracking module \$10 per unit per month
 - Only available if Car Tracking is enabled on the fleet vehicles.
- Field installation available for incremental \$2 per unit per month

2. Connect Cash Purchase Model

Per Unit Price - \$1750 per unit

- **Connect Cash** – Course acquires VDU via cash purchase
 - Cash Purchase requires 48 month software License agreement
 - 40 Car minimum
- **Connect Cash Optional Features**
 - Shark Experience: no additional fee
 - Bluetooth Speakers: \$350 per unit
 - Flyovers - \$6,000 per 18 holes,
 - Tournament Connect - \$90 per unit,
 - Adman Pro - \$200 per unit,
 - Service, support, extended warranty and connectivity - \$10 per unit per month.





Connect with Shark Experience



- Connect with Shark Experience
 - Purchase (Lease) - \$845*
 - Rental - \$20 / \$35 / \$47 pcpm
 - **Shark Experience - \$0.00**
 - **Ad Supported programming included free of charge**
- Shark UI/UX with one-click access to:
 - Dynamic Yardage (avail on full screen Golf Page)
 - Integrated Bluetooth speakers
 - Live Scores and Gaming stats, Streaming music from Audacy, PGA Tour Leaderboard and VOD, Greg Norman Golf Tips, Atmosphere TV and Food & Bev ordering

* Includes Golfer Experience Module. Additional Visage Modules contracted separately

Club Car

Connect with Bluetooth



- Connect with Integrated Bluetooth Speakers
 - Purchase (Lease) - \$845* + \$8.00 pcpm
 - Rental - \$28 / \$43 / \$55 pcpm
- Visage Golfer Experience UI/UX featuring
 - Dynamic GPS Yardage
 - Food & Bev ordering

* Includes Golfer Experience Module. Additional Visage Modules contracted separately

Visage Fleet Management Modules

Visage Fleet Management Modules				
				
Golfer Experience <i>\$15 per car per month</i>	Car Tracking <i>\$15 per car per month</i>	Car Control <i>\$15 per car per month</i>	Standard Connectivity <i>VCC Access - \$10 pcm value (No Charge w/ Connect or Shark-X)</i>	Add-Ons <i>\$2 pcm (each) AdMan Pro - \$5.00</i>
<ul style="list-style-type: none"> • Hole Overviews • Touch screen for distance • Dynamic distances to pins and POIs • Tee shot distance • Blind tee shot / car ahead • Pin placement manager • Food & Beverage 	<ul style="list-style-type: none"> • Real time vehicle position • Pace of Play tracking & reporting • Vehicle tracks (bread crumbs) • Find car • Real time messaging • Fleet rotation • Vehicle drive history 	<ul style="list-style-type: none"> • Action zone Variable Speed Control • Action zone messaging • On-screen Action zone visibility for golfers • Fleet lock down • Geofence • Cart path only • Anti-tamper • Set vehicle top speed • Notifications • Vehicle drive history 	<ul style="list-style-type: none"> • Battery status indicator • Vehicle "On charge" status • Service notifications • Fault codes; charge failures • One-Way Messaging • club promos; weather) • Odometer + Amp Hours • Electronic Information holder 	<ul style="list-style-type: none"> • Tournament Connect • Golf Genius • Vision Perfect (ViPer) • 3D Hole Flyovers • AdMan Pro



Note: Per Car Per Month Pricing based on 12 month level pay

Club Car Connect for Commercial Fleet

The Product Family

Club Car Connect for Commercial vehicles is our best in class golf and utility cars with integrated technology that reduces operating costs and mitigates risk. This program has been implemented at over 1,500 golf courses in 50 countries. In 2019 we launched the commercial edition of Club Car Connect which still delivers the same impressive results and has additional fleet and employee management features designed for a wide range of commercial applications.

The program consists of one proprietary, built for purpose screen option and a non-screen GPS option. The supporting software features include a base package of modules and an optional add-on module so that you can select the features that meet your organization's needs.



XLT 10.2" Screen Unit



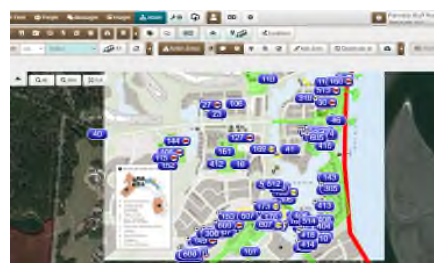

FT+ Screen-less Unit



Both GPS unit options are primarily a field install options meaning the vehicles would be ordered as normal and all the units and install hardware would be shipped and installed on-site (customer site or dealer site.)

Hardware and Modules

FT+	XLT
	
Base Package	
Fleet Management	Fleet Management
Car Tracking	Car Tracking or Car Control
Add On Modules	
Car Control	Car Tracking or Car Control
	Advertising
Add On Hardware	
External RFID Reader	

Club Car Connect Commercial Pricing

Description	Lease (per Unit for 4 Years)	Rent (per Unit per Month)	Lease (per Unit for 2 Years)	Rent (per Unit per Month)
Hardware	XLT 10" Screen		FT+	
Base Module Package				
Fleet Management and Car Tracking	\$720	\$15	\$350	\$15
	* \$15/mo after 4 years		* \$10/mo after 2 years	* \$10/mo after 2 years
Optional Modules and Hardware				
Car Control	\$480	\$10	\$120	\$5
	* \$10/mo after 4 years		* \$5/mo after 2 years	
Advertising	\$480	\$10	n/a	n/a
	* \$10/mo after 4 years			
External RFID Reader	n/a	n/a	\$175/unit - one time	\$175/unit - one time
* All pricing includes installation, hardware, data plan, training, support and warranty				

Club Car Connect Commercial Module Descriptions and Vehicle Compatibility

Description	Vehicle Manufacturer Compatibility	Gas, Electric, LI, LSV	Vehicle Manufacturer Compatibility	Gas, Electric, LI, LSV
Base Package	XLT 10" Screen		FT+	
Fleet Management				
Fleet maintenance scheduling	All	All	All	Yes
Usage reports - amp hours	Club Car	Electric, LI	Club Car	Electric and LI
Usage reports - odometer	All	All	All	No
RFID Smart Key (requires hardware purchase for Prodrive)	Club Car	Electric, LI, Gas	All	Electric, LI, Gas
Engine Diagnostics	Club Car	Electric, LI	Club Car	Electric and LI
Serial # and vehicle info reporting	All	All	All	All
Bluetooth Smart Key lock/unlock	NOT AVAILABLE		All	Electric, LI, Gas
Car Tracking				
Real Time vehicle position	All	All	All	All
Find car	All	All	All	All
Real time messaging	All	All	NOT AVAILABLE	
Vehicle drive history	All	All	All	All
Optional Modules and Hardware				
Car Control (see Notes for eligible cars)				
Action Zone Stop Control	Club Car	Electric, LI, Gas	All	Electric, LI, Gas
Action Zone Variable Speed Control	Club Car	Electric, LI	Club Car	Electric, LI
Action Zone Messaging	Club Car	Electric, LI, Gas	All	Electric, LI, Gas
Fleet lock down	Club Car	Electric, LI, Gas	All	Electric, LI, Gas
GeoFence alerts	All	All	All	All
GeoFence messaging	All	All	All	All
Anti-tamper	Club Car	Electric, LI, Gas	All	Electric, LI, Gas
Notifications	All	All	All	All
Advertising				
Advertising Manager	All	All	NOT AVAILABLE	
Static or Video Advertising	All	All		
Advertising Geozones	All	All		
RFID Reader				
RFID smart key lock/unlock	NOT NEEDED - BUILT INTO XLT UNIT		All	Electric, LI, Gas

Rates will be based on the most current published rates that Club Car Transportation establishes on a yearly basis.

Club Car	2023 Model Year MSRP																							
Product Line	AL	AR	AZ	CA	CO	CT	DE	FL	GA	IA	ID	IL	IN	KS	KY	LA	MA	MD	ME	MI	MN	MO	MS	MT
Cafe Express	\$336	\$399	\$697	\$823	\$685	\$407	\$379	\$364	\$336	\$465	\$911	\$423	\$407	\$555	\$373	\$398	\$409	\$378	\$462	\$455	\$567	\$457	\$364	\$916
Carryall 100 Electric	\$336	\$399	\$697	\$823	\$685	\$407	\$379	\$364	\$336	\$465	\$911	\$423	\$407	\$555	\$373	\$398	\$409	\$378	\$462	\$455	\$567	\$457	\$364	\$916
Carryall 100 Gas	\$336	\$399	\$697	\$823	\$685	\$407	\$379	\$364	\$336	\$465	\$911	\$423	\$407	\$555	\$373	\$398	\$409	\$378	\$462	\$455	\$567	\$457	\$364	\$916
Carryall 1500 2WD Gas	\$546	\$646	\$1,339	\$1,586	\$1,119	\$651	\$609	\$589	\$546	\$744	\$1,503	\$685	\$651	\$899	\$597	\$642	\$658	\$609	\$743	\$734	\$921	\$739	\$589	\$1,514
Carryall 1500 Diesel	\$546	\$646	\$1,339	\$1,586	\$1,119	\$651	\$609	\$589	\$546	\$744	\$1,503	\$685	\$651	\$899	\$597	\$642	\$658	\$609	\$743	\$734	\$921	\$739	\$589	\$1,514
Carryall 1500 Gas	\$546	\$646	\$1,339	\$1,586	\$1,119	\$651	\$609	\$589	\$546	\$744	\$1,503	\$685	\$651	\$899	\$597	\$642	\$658	\$609	\$743	\$734	\$921	\$739	\$589	\$1,514
Carryall 1500 IT Diesel	\$546	\$646	\$1,339	\$1,586	\$1,119	\$651	\$609	\$589	\$546	\$744	\$1,503	\$685	\$651	\$899	\$597	\$642	\$658	\$609	\$743	\$734	\$921	\$739	\$589	\$1,514
Carryall 1700 Diesel	\$889	\$1,039	\$2,191	\$2,608	\$1,827	\$1,051	\$982	\$946	\$889	\$1,209	\$2,472	\$1,104	\$1,050	\$1,462	\$960	\$1,032	\$1,064	\$980	\$1,203	\$1,184	\$1,502	\$1,194	\$946	\$2,484
Carryall 1700 Gas	\$889	\$1,039	\$2,191	\$2,608	\$1,827	\$1,051	\$982	\$946	\$889	\$1,209	\$2,472	\$1,104	\$1,050	\$1,462	\$960	\$1,032	\$1,064	\$980	\$1,203	\$1,184	\$1,502	\$1,194	\$946	\$2,484
Carryall 300 Electric	\$336	\$399	\$697	\$823	\$685	\$407	\$379	\$364	\$336	\$465	\$911	\$423	\$407	\$555	\$373	\$398	\$409	\$378	\$462	\$455	\$567	\$457	\$364	\$916
Carryall 300 Gas	\$336	\$399	\$697	\$823	\$685	\$407	\$379	\$364	\$336	\$465	\$911	\$423	\$407	\$555	\$373	\$398	\$409	\$378	\$462	\$455	\$567	\$457	\$364	\$916
Carryall 500 Electric & FLA HP	\$336	\$399	\$697	\$823	\$685	\$407	\$379	\$364	\$336	\$465	\$911	\$423	\$407	\$555	\$373	\$398	\$409	\$378	\$462	\$455	\$567	\$457	\$364	\$916
Carryall 500 Gas	\$336	\$399	\$697	\$823	\$685	\$407	\$379	\$364	\$336	\$465	\$911	\$423	\$407	\$555	\$373	\$398	\$409	\$378	\$462	\$455	\$567	\$457	\$364	\$916
Carryall 502 Electric	\$336	\$399	\$697	\$823	\$685	\$407	\$379	\$364	\$336	\$465	\$911	\$423	\$407	\$555	\$373	\$398	\$409	\$378	\$462	\$455	\$567	\$457	\$364	\$916
Carryall 502 Gas	\$336	\$399	\$697	\$823	\$685	\$407	\$379	\$364	\$336	\$465	\$911	\$423	\$407	\$555	\$373	\$398	\$409	\$378	\$462	\$455	\$567	\$457	\$364	\$916
Carryall 510 LSV	\$336	\$399	\$697	\$823	\$685	\$407	\$379	\$364	\$336	\$465	\$911	\$423	\$407	\$555	\$373	\$398	\$409	\$378	\$462	\$455	\$567	\$457	\$364	\$916
Carryall 550 Electric	\$336	\$399	\$697	\$823	\$685	\$407	\$379	\$364	\$336	\$465	\$911	\$423	\$407	\$555	\$373	\$398	\$409	\$378	\$462	\$455	\$567	\$457	\$364	\$916
Carryall 550 Gas	\$336	\$399	\$697	\$823	\$685	\$407	\$379	\$364	\$336	\$465	\$911	\$423	\$407	\$555	\$373	\$398	\$409	\$378	\$462	\$455	\$567	\$457	\$364	\$916
Carryall 700 Electric & FLA HP	\$411	\$491	\$858	\$1,010	\$840	\$499	\$465	\$448	\$411	\$566	\$1,126	\$522	\$495	\$678	\$455	\$488	\$501	\$465	\$566	\$555	\$698	\$560	\$448	\$1,129
Carryall 700 Gas	\$411	\$491	\$858	\$1,010	\$840	\$499	\$465	\$448	\$411	\$566	\$1,126	\$522	\$495	\$678	\$455	\$488	\$501	\$465	\$566	\$555	\$698	\$560	\$448	\$1,129
Carryall 710 LSV	\$411	\$491	\$858	\$1,010	\$840	\$499	\$465	\$448	\$411	\$566	\$1,126	\$522	\$495	\$678	\$455	\$488	\$501	\$465	\$566	\$555	\$698	\$560	\$448	\$1,129
Carryall 900 Electric	\$889	\$1,039	\$2,191	\$2,608	\$1,827	\$1,051	\$982	\$946	\$889	\$1,209	\$2,472	\$1,104	\$1,050	\$1,462	\$960	\$1,032	\$1,064	\$980	\$1,203	\$1,184	\$1,502	\$1,194	\$946	\$2,484
Carryall 900 Gas	\$889	\$1,039	\$2,191	\$2,608	\$1,827	\$1,051	\$982	\$946	\$889	\$1,209	\$2,472	\$1,104	\$1,050	\$1,462	\$960	\$1,032	\$1,064	\$980	\$1,203	\$1,184	\$1,502	\$1,194	\$946	\$2,484
Precedent i2 Excel	\$222	\$249	\$487	\$576	\$431	\$251	\$235	\$222	\$217	\$288	\$574	\$265	\$252	\$347	\$223	\$238	\$252	\$229	\$289	\$282	\$358	\$286	\$217	\$576
Precedent i2 Gas	\$222	\$249	\$487	\$576	\$431	\$251	\$235	\$222	\$217	\$288	\$574	\$265	\$252	\$347	\$223	\$238	\$252	\$229	\$289	\$282	\$358	\$286	\$217	\$576
Tempo 4 Passenger Electric	\$336	\$399	\$697	\$823	\$685	\$407	\$379	\$364	\$336	\$465	\$911	\$423	\$407	\$555	\$373	\$398	\$409	\$378	\$462	\$455	\$567	\$457	\$364	\$916
Tempo 4 Passenger Gas	\$336	\$399	\$697	\$823	\$685	\$407	\$379	\$364	\$336	\$465	\$911	\$423	\$407	\$555	\$373	\$398	\$409	\$378	\$462	\$455	\$567	\$457	\$364	\$916
Tempo Lithium Ion 2+2	\$336	\$399	\$697	\$823	\$685	\$407	\$379	\$364	\$336	\$465	\$911	\$423	\$407	\$555	\$373	\$398	\$409	\$378	\$462	\$455	\$567	\$457	\$364	\$916
Tempo Golf Electric	\$222	\$249	\$487	\$576	\$431	\$251	\$235	\$222	\$217	\$288	\$574	\$265	\$252	\$347	\$223	\$238	\$252	\$229	\$289	\$282	\$358	\$286	\$217	\$576
Tempo Golf Gas	\$222	\$249	\$487	\$576	\$431	\$251	\$235	\$222	\$217	\$288	\$574	\$265	\$252	\$347	\$223	\$238	\$252	\$229	\$289	\$282	\$358	\$286	\$217	\$576
Tempo Lithium Ion 2 Pass	\$222	\$249	\$487	\$576	\$431	\$251	\$235	\$222	\$217	\$288	\$574	\$265	\$252	\$347	\$223	\$238	\$252	\$229	\$289	\$282	\$358	\$286	\$217	\$576
Tempo Stretch	\$411	\$491	\$858	\$1,010	\$840	\$499	\$465	\$448	\$411	\$566	\$1,126	\$522	\$495	\$678	\$455	\$488	\$501	\$465	\$566	\$555	\$698	\$560	\$448	\$1,129
Transporter Electric & HP	\$411	\$491	\$858	\$1,010	\$840	\$499	\$465	\$448	\$411	\$566	\$1,126	\$522	\$495	\$678	\$455	\$488	\$501	\$465	\$566	\$555	\$698	\$560	\$448	\$1,129
Transporter Gas	\$411	\$491	\$858	\$1,010	\$840	\$499	\$465	\$448	\$411	\$566	\$1,126	\$522	\$495	\$678	\$455	\$488	\$501	\$465	\$566	\$555	\$698	\$560	\$448	\$1,129
Transporter XL Electric	\$889	\$1,039	\$2,191	\$2,608	\$1,827	\$1,051	\$982	\$946	\$889	\$1,209	\$2,472	\$1,104	\$1,050	\$1,462	\$960	\$1,032	\$1,064	\$980	\$1,203	\$1,184	\$1,502	\$1,194	\$946	\$2,484
Transporter XL Gas	\$889	\$1,039	\$2,191	\$2,608	\$1,827	\$1,051	\$982	\$946	\$889	\$1,209	\$2,472	\$1,104	\$1,050	\$1,462	\$960	\$1,032	\$1,064	\$980	\$1,203	\$1,184	\$1,502	\$1,194	\$946	\$2,484
Transporter XLC Electric	\$889	\$1,039	\$2,191	\$2,608	\$1,827	\$1,051	\$982	\$946	\$889	\$1,209	\$2,472	\$1,104	\$1,050	\$1,462	\$960	\$1,032	\$1,064	\$980	\$1,203	\$1,184	\$1,502	\$1,194	\$946	\$2,484
Transporter XLC Gas	\$889	\$1,039	\$2,191	\$2,608	\$1,827	\$1,051	\$982	\$946	\$889	\$1,209	\$2,472	\$1,104	\$1,050	\$1,462	\$960	\$1,032	\$1,064	\$980	\$1,203	\$1,184	\$1,502	\$1,194	\$946	\$2,484
Villager 2 Electric	\$222	\$249	\$487	\$576	\$431	\$251	\$235	\$222	\$217	\$288	\$574	\$265	\$252	\$347	\$223	\$238	\$252	\$229	\$289	\$282	\$358	\$286	\$217	\$576
Villager 2 Gas	\$222	\$249	\$487	\$576	\$431	\$251	\$235	\$222	\$217	\$288	\$574	\$265	\$252	\$347	\$223	\$238	\$252	\$229	\$289	\$282	\$358	\$286	\$217	\$576
Villager 2 LSV Electric	\$336	\$399	\$697	\$823	\$685	\$407	\$379	\$364	\$336	\$465	\$911	\$423	\$407	\$555	\$373	\$398	\$409	\$378	\$462	\$455	\$567	\$457	\$364	\$916
Villager 2+2 LSV Electric	\$336	\$399	\$697	\$823	\$685	\$407	\$379	\$364	\$336	\$465	\$911	\$423	\$407	\$555	\$373	\$398	\$409	\$378	\$462	\$455	\$567	\$457	\$364	\$916
Villager 4 Precedent Elec	\$336	\$399	\$697	\$823	\$685	\$407	\$379	\$364	\$336	\$465	\$911	\$423	\$407	\$555	\$373	\$398	\$409	\$378	\$462	\$455	\$567	\$457	\$364	\$916
Villager 4 Precedent Gas	\$336	\$399	\$697	\$823	\$685	\$407	\$379	\$364	\$336	\$465	\$911	\$423	\$407	\$555	\$373	\$398	\$409	\$378	\$462	\$455	\$567	\$457	\$364	\$916
Villager 6 Electric DC & HP	\$411	\$491	\$858	\$1,010	\$840	\$499	\$465	\$448	\$411	\$566	\$1,126	\$522	\$495	\$678	\$455	\$488	\$501	\$465	\$566	\$555	\$698	\$560	\$448	\$1,129
Villager 6 Gas	\$411	\$491	\$858	\$1,010	\$840	\$499	\$465	\$448	\$411	\$566	\$1,126	\$522	\$495	\$678	\$455	\$488	\$501	\$465	\$566	\$555	\$698	\$560	\$448	\$1,129
Villager 8 Electric DC & HP	\$530	\$630	\$1,110	\$1,313	\$1,083	\$634	\$594	\$576	\$530	\$723	\$1,461	\$667	\$634	\$874	\$585	\$622	\$643	\$594	\$723	\$710	\$898	\$718	\$576	\$1,469
Villager 8 Gas	\$530	\$630	\$1,110	\$1,313	\$1,083	\$634	\$594	\$576	\$530	\$723	\$1,461	\$667	\$634	\$874	\$585	\$622	\$643	\$594	\$723	\$710	\$898	\$718	\$576	\$1,469
Club Car Current	\$1,838	\$1,838	\$1,838	\$1,838	\$1,838	\$1,838	\$1,838	\$1,838	\$1,838	\$1,838	\$1,838	\$1,838	\$1,838	\$1,838	\$1,838	\$1,838	\$1,838	\$1,838	\$1,838	\$1,838	\$1,838	\$1,838	\$1,838	\$1,838

Club Car																								
Product Line	NC	ND	NE	NH	NJ	NM	NV	NY	OH	OK	OR	PA	RI	SC	SD	TN	TX	UT	VA	VT	WA	WI	WV	WY
Cafe Express	\$362	\$675	\$560	\$462	\$398	\$626	\$770	\$408	\$391	\$462	\$1,050	\$396	\$408	\$336	\$630	\$336	\$525	\$795	\$378	\$465	\$1,067	\$434	\$371	\$824
Carryall 100 Electric	\$362	\$675	\$560	\$462	\$398	\$626	\$770	\$408	\$391	\$462	\$1,050	\$396	\$408	\$336	\$630	\$336	\$525	\$795	\$378	\$465	\$1,067	\$434	\$371	\$824
Carryall 100 Gas	\$362	\$675	\$560	\$462	\$398	\$626	\$770	\$408	\$391	\$462	\$1,050	\$396	\$408	\$336	\$630	\$336	\$525	\$795	\$378	\$465	\$1,067	\$434	\$371	\$824
Carryall 1500 2WD Gas	\$585	\$1,100	\$908	\$743	\$643	\$1,021	\$1,483	\$655	\$630	\$743	\$1,739	\$639	\$656	\$546	\$1,028	\$546	\$849	\$1,306	\$610	\$751	\$1,771	\$697	\$604	\$1,357
Carryall 1500 Diesel	\$585	\$1,100	\$908	\$743	\$643	\$1,021	\$1,483	\$655	\$630	\$743	\$1,739	\$639	\$656	\$546	\$1,028	\$546	\$849	\$1,306	\$610	\$751	\$1,771	\$697	\$604	\$1,357
Carryall 1500 Gas	\$585	\$1,100	\$908	\$743	\$643	\$1,021	\$1,483	\$655	\$630	\$743	\$1,739	\$639	\$656	\$546	\$1,028	\$546	\$849	\$1,306	\$610	\$751	\$1,771	\$697	\$604	\$1,357
Carryall 1500 IT Diesel	\$585	\$1,100	\$908	\$743	\$643	\$1,021	\$1,483	\$655	\$630	\$743	\$1,739	\$639	\$656	\$546	\$1,028	\$546	\$849	\$1,306	\$610	\$751	\$1,771	\$697	\$604	\$1,357
Carryall 1700 Diesel	\$957	\$1,796	\$1,478	\$1,201	\$1,033	\$1,666	\$2,441	\$1,055	\$1,014	\$1,203	\$2,862	\$1,026	\$1,055	\$889	\$1,674	\$889	\$1,378	\$2,141	\$980	\$1,213	\$2,916	\$1,128	\$986	\$2,228
Carryall 1700 Gas	\$957	\$1,796	\$1,478	\$1,201	\$1,033	\$1,666	\$2,441	\$1,055	\$1,014	\$1,203	\$2,862	\$1,026	\$1,055	\$889	\$1,674	\$889	\$1,378	\$2,141	\$980	\$1,213	\$2,916	\$1,128	\$986	\$2,228
Carryall 300 Electric	\$362	\$675	\$560	\$462	\$398	\$626	\$770	\$408	\$391	\$462	\$1,050	\$396	\$408	\$336	\$630	\$336	\$525	\$795	\$378	\$465	\$1,067	\$434	\$371	\$824
Carryall 300 Gas	\$362	\$675	\$560	\$462	\$398	\$626	\$770	\$408	\$391	\$462	\$1,050	\$396	\$408	\$336	\$630	\$336	\$525	\$795	\$378	\$465	\$1,067	\$434	\$371	\$824
Carryall 500 Electric & FLA HP	\$362	\$675	\$560	\$462	\$398	\$626	\$770	\$408	\$391	\$462	\$1,050	\$396	\$408	\$336	\$630	\$336	\$525	\$795	\$378	\$465	\$1,067	\$434	\$371	\$824
Carryall 500 Gas	\$362	\$675	\$560	\$462	\$398	\$626	\$770	\$408	\$391	\$462	\$1,050	\$396	\$408	\$336	\$630	\$336	\$525	\$795	\$378	\$465	\$1,067	\$434	\$371	\$824
Carryall 502 Electric	\$362	\$675	\$560	\$462	\$398	\$626	\$770	\$408	\$391	\$462	\$1,050	\$396	\$408	\$336	\$630	\$336	\$525	\$795	\$378	\$465	\$1,067	\$434	\$371	\$824
Carryall 502 Gas	\$362	\$675	\$560	\$462	\$398	\$626	\$770	\$408	\$391	\$462	\$1,050	\$396	\$408	\$336	\$630	\$336	\$525	\$795	\$378	\$465	\$1,067	\$434	\$371	\$824
Carryall 510 LSV	\$362	\$675	\$560	\$462	\$398	\$626	\$770	\$408	\$391	\$462	\$1,050	\$396	\$408	\$336	\$630	\$336	\$525	\$795	\$378	\$465	\$1,067	\$434	\$371	\$824
Carryall 550 Electric	\$362	\$675	\$560	\$462	\$398	\$626	\$770	\$408	\$391	\$462	\$1,050	\$396	\$408	\$336	\$630	\$336	\$525	\$795	\$378	\$465	\$1,067	\$434	\$371	\$824
Carryall 550 Gas	\$362	\$675	\$560	\$462	\$398	\$626	\$770	\$408	\$391	\$462	\$1,050	\$396	\$408	\$336	\$630	\$336	\$525	\$795	\$378					



SALES BULLETIN

22-042

Ben Brewster

SUBJECT

Club Car
Updated Pricing
Announcement -
Effective
10/3/2022

TO

All authorized
Asia Pacific,
Canada, Latin
America and US
Dealers and
Distributors

DATE

9/20/2022

SUMMARY

This bulletin
announces the
October 2022
price increase.

Effective October 3, 2022, Club Car will publish a new List Price for all Utility and Golf cars.

- New price applies to new orders placed on/after October 3, 2022.
- Existing orders (prior to October 3, 2022) will not be affected by this increase.
- Price list and Configurator will be updated on October 3, 2022.

Product	Model	Powertrain	% Increase
Golf	Tempo, Café Express	Gas	3.50%
		Electric	4.00%
Utility	Carryall 100 & 300, 1500 & 1700	Gas/Diesel	5.00%
		Electric	5.00%
	Carryall 500, 502, 550, 700 & Villager 6&8	Gas	3.50%
		Electric	5.00%
	Select Utility New Car Accessories	All	Varies
LSV	Carryall 510, 710 & Villager 2+2	Electric	10.00%

Thank you for your continued support as we navigate through these dynamic and changing markets.

If you have any questions, please contact your Club Car sales representative.

Please distribute this bulletin to all proper personnel at your location. All bulletins are available on [Club Car Links](#).



Cory Burress

2/14/2022

**CONTRACT AMENDMENT NO. 3
UTILITY, TRANSPORTATION AND GOLF VEHICLES, PLUS RELATED
ACCESSORIES, EQUIPMENT, PARTS, AND SERVICES**

**THE CITY OF KANSAS CITY, MISSOURI
CONTRACT NO. EV2671-01**

THIS CONTRACT AMENDMENT is made between KANSAS CITY, MISSOURI, a constitutionally chartered municipal corporation ("City" or CITY"), and Club Car, LLC ("CONTRACTOR").

WHEREAS, the CITY and CONTRACTOR entered into Contract No. EV2671-01; and

WHEREAS, the CITY and CONTRACTOR desire to amend the Contract to authorize CONTRACTOR to update the price of equipment and vehicles that CONTRACTOR provides pursuant to the Contract to members of Omnia Partners;

NOW THEREFORE the CITY and CONTRACTOR agree to amend the Contract as follows:

- A. Attachment B entitled "Attachment B Pricing" (Original Attachment B) is deleted and new Attachment B "New 2022/2023 Pricing EV2671-01 Club Car Contract EV2671-01" that is attached to this Amendment No. 3 is substituted in lieu thereof.**
- B. Sections and Subsections Not Amended.** All other sections and subsections of the Contract not amended by this Contract Amendment shall remain in full force and effect.
- C. Effectiveness Date.** This amendment will become effective when all the parties have signed it. The date this amendment is signed by the last party to sign it will be deemed the date of this amendment.

CONTRACTOR

I hereby certify that I have the authority to execute
this document on behalf of CONTRACTOR.

Contractor: David Peterson

By:  David Peterson
FF2A2A15ED8643F...

Title: Strategic Account Manager

Date: 2/14/2022

APPROVED AS TO FORM

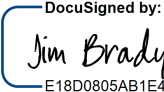
 Jim Brady 2/14/2022
E18D0805AB1E44D...

Assistant City Attorney (Date)

KANSAS CITY, MISSOURI

By:  Keely Golden
DA4266F30A55473...

Title: Procurement Manager

Date: 2/14/2022



CONTRACT AMENDMENT NO. 2
UTILITY, TRANSPORTATION AND GOLF VEHICLES, PLUS RELATED
ACCESSORIES, EQUIPMENT, PARTS, AND SERVICES

7/2/2021

THE CITY OF KANSAS CITY, MISSOURI
CONTRACT NO. EV2671-01

THIS CONTRACT AMENDMENT is made between KANSAS CITY, MISSOURI, a constitutionally chartered municipal corporation ("City" or CITY"), and Club Car ("CONTRACTOR").

WHEREAS, the CITY and CONTRACTOR entered into Contract No. EV2671-01; and

WHEREAS, the CITY and CONTRACTOR desire to amend the Contract to authorize CONTRACTOR to update the price of equipment and vehicles that CONTRACTOR provides pursuant to the Contract to members of Omnia Partners;

NOW THEREFORE the CITY and CONTRACTOR agree to amend the Contract as follows:

- A. Attachment B entitled "Attachment B Pricing" (Original Attachment B) is deleted and new Attachment B "New 2022 Pricing EV2671-01 Club Car Contract EV2671-01" that is attached to this Amendment No. 2 is substituted in lieu thereof.**
- B. Sections and Subsections Not Amended.** All other sections and subsections of the Contract not amended by this Contract Amendment shall remain in full force and effect.
- C. Effectiveness Date.** This amendment will become effective when all the parties have signed it. The date this amendment is signed by the last party to sign it will be deemed the date of this amendment.

CONTRACTOR

I hereby certify that I have the authority to execute

this document on behalf of CONTRACTOR.

David Peterson

Contractor: _____

By: _____
DocuSigned by:
David Peterson
FF2A2A15ED8643F...

Title: _____
Strategic Account Manager

Date: _____
7/14/2021

APPROVED AS TO FORM

DocuSigned by:
Joseph D. Guarino
7F35E130B0C34EB...
Assistant City Attorney

7/14/2021

(Date)

KANSAS CITY, MISSOURI

By: _____
DocuSigned by:
Keely Golden
DA4266F30A55473...

Title: _____
Procurement Manager

Date: _____
7/15/2021

11/19/2019

STANDARD CITY CONTRACT**MASTER CONTRACT FOR PRODUCTS AND SERVICES - THE CITY OF KANSAS CITY, MISSOURI****CONTRACT NO.: EV2671-01****TITLE/DESCRIPTION: Utility, Transportation and Golf Vehicles plus Related Accessories, Equipment, Parts and Services**

THIS Contract is between KANSAS CITY, MISSOURI, a constitutionally chartered municipal corporation ("CITY"), and Club Car LLC ("CONTRACTOR").

Sec. 1. The Contract. The Contract between the CITY and CONTRACTOR consists of the following Contract Documents:

- (a) this Contract;
- (b) CONTRACTOR's Proposal dated July 24, 2019 that is incorporated into this Contract by reference;
- (c) CITY's RFP No. EV2671 that is incorporated into this Contract by reference;
- (d) any and all Attachments and Exhibits attached to the Contract. All documents listed in this Section 1 shall be collectively referred to as the "Contract Documents" and are incorporated into this Contract. CITY and CONTRACTOR agree that the terms "Agreement" and "Contract" and "Contract Documents" are used interchangeably in this Contract and the terms "Agreement" and "Contract" and "Contract Documents" each include all "Contract Documents."

Attachment A: Scope of Work**Attachment B: Pricing****Sec. 2. Initial Term of Contract and Additional Periods.**

- (a) Initial Term. The initial term of this Contract shall begin on January 1, 2020 and shall end on December 31, 2026. The Manager of Procurement Services is authorized to enter into an amendment of this Contract with CONTRACTOR to extend the term of this Contract and time of performance for this Contract.
- (b) Renewal Terms. At any time prior to the expiration of the initial term or any subsequent term, the CITY, in its sole discretion, may renew this Contract for up to four (4) additional one (1) year terms.
- (c) Transition Term. Notwithstanding the expiration of the initial term or any subsequent term or all options to renew, CONTRACTOR and CITY shall continue performance under this Contract until the CITY has a new contract in place with either CONTRACTOR or another provider or until the CITY terminates the Contract, but in no event more than six months from the date of expiration or termination.

Sec. 3. Compensation.

CONTRACTOR shall timely provide all vehicles, equipment, accessories, repairs, parts, and services for the CITY in accordance with the Contract and the CITY shall pay CONTRACTOR the lowest Price set forth the Contract for all vehicles, equipment, accessories, repairs, parts, and services. CITY will order all vehicles, equipment, accessories, repairs, parts, and services, on an as needed basis. CITY shall order all vehicles, equipment, accessories, repairs, parts, and services to be provided by CONTRACTOR under this Contract by means of a Purchase Order issued by the CITY's Manager of Procurement Services for which funds have been certified and encumbered by the City's Director of Finance. CITY shall not have any financial obligations to CONTRACTOR under this Contract until the CITY issues a Purchase Order to CONTRACTOR. CONTRACTOR shall not provide any vehicles, equipment, accessories, repairs, parts, and services in excess of the dollar amount contained in any Purchase Order and CONTRACTOR shall not be entitled to any payment in excess of the dollar amount of the Purchase Orders from CITY without CITY's prior written authorization.

Sec. 4. Effective Date of Contract.

- (a) Notwithstanding Section 2 of this Contract, neither party has any obligation under this Contract until the Manager of Procurement Services issues a Purchase Order which shall be signed by the City's Director of Finance certifying there is a balance, otherwise unencumbered, to the credit of the appropriation to which the expenditure is to be charged, and a cash balance, otherwise unencumbered, in the treasury, to the credit of the fund from which payment will be made, each sufficient to meet the obligation incurred in the Purchase Order.
- (b) The date of the first Purchase Order issued by the CITY is the effective date of this Contract.
- (c) The date of the first Purchase Order issued by the CITY after the CITY renews this Contract shall be the effective date of the renewal term or transition term.

Sec. 5. Invoices.

- (a) CONTRACTOR shall submit to CITY a request for payment (hereinafter "Invoice") for vehicles, accessories, equipment, repairs, parts and services performed in sufficient detail for the CITY to determine that the amount CONTRACTOR is requesting is in fact due and payable.
- (b) CITY shall not pay any Invoice from CONTRACTOR unless CONTRACTOR is in compliance with, and not in breach or default of, all terms, covenants and conditions of this Contract. If damages are sustained by CITY as a result of breach or default by CONTRACTOR, CITY may withhold payment(s) to CONTRACTOR for the purpose of set off until such time as the exact amount of damages due to CITY from CONTRACTOR may be determined.

- (c) CITY shall not process CONTRACTOR's Invoice unless CONTRACTOR's Invoice is in proper form, correctly computed, and is approved by CITY as payable under the terms of this Contract.
- (d) CITY is not liable for any obligation incurred by CONTRACTOR except as approved under the provisions of this Contract.
- (e) If CONTRACTOR is required to meet MBE/WBE goals for this Contract, CONTRACTOR shall not submit an Invoice to the City unless CONTRACTOR's Invoice is accompanied by a copy of the most recent 00485.01 M/WBE Monthly Utilization Report submitted by CONTRACTOR to the City's Human Relations Department. CONTRACTOR shall remain current on CONTRACTOR's filing of 00485.01 M/WBE Monthly Utilization Reports. CITY shall not pay CONTRACTOR's Invoice unless CONTRACTOR is current on CONTRACTOR's filing of 00485.01 M/WBE Monthly Utilization Reports.

Sec. 6. Representations and Warranties of CONTRACTOR. CONTRACTOR hereby represents and warrants to the CITY the following:

- (a) CONTRACTOR is in good standing under the laws of the state of Missouri and each state in which it does business, except any such state where the failure to be in good standing would not have a material adverse effect on CONTRACTOR's ability to perform this Contract in accordance with its terms.
- (b) The execution, delivery and performance by CONTRACTOR of this Contract have been duly authorized by all necessary corporate action and do not and will not (i) require any consent or approval of CONTRACTOR's board of directors; (ii) require any authorization, consent or approval by, or registration, declaration or filing with, or notice to, any governmental department, commission, board, bureau, agency or instrumentality, or any third party, except such authorization, consent, approval, registration, declaration, filing or notice as has been obtained prior to the date hereof; (iii) violate any provision of any law, rule or regulation or of any order, writ, injunction or decree presently in effect having applicability to CONTRACTOR or its articles or by-laws; and (iv) result in a breach of or constitute a default under any material agreement, lease or instrument to which CONTRACTOR is a party or by which it or its properties may be bound or affected.
- (c) CONTRACTOR shall not enter into any contract for the services to CITY that purports to grant a security interest or right of repossession to any person or entity respecting the services, or any portions thereof or chattels placed thereon.
- (d) There is no litigation, proceeding or other investigation pending or, to the knowledge of CONTRACTOR, threatened against CONTRACTOR which would prevent consummation of the transaction contemplated by this Contract or would have a materially adverse effect on CONTRACTOR.

Sec. 7. Survival of the Representations, Warranties and Covenants. All representations, warranties and covenants expressed herein shall survive the execution of this Contract for the benefit of the parties hereto.

Sec. 8. Governing Law. This Contract shall be construed and governed in accordance with the laws of the State of Missouri without giving effect to Missouri's choice of law provisions. The CITY and CONTRACTOR: (1) submit to the jurisdiction of the state and federal courts located in Jackson County, Missouri; (2) waive any and all objections to jurisdiction and venue; and (3) will not raise forum *non conveniens* as an objection to the location of any litigation.

Sec. 9. Termination for Convenience. CITY may, at any time upon fifteen (15) days written notice to CONTRACTOR specifying the effective date of termination, terminate this Contract, in whole or in part.

Sec. 10. Default and Remedies.

- (a) If CONTRACTOR shall be in default or breach of any provision of this Contract, CITY may terminate this Contract, suspend CITY's performance, withhold payment or invoke any other legal or equitable remedy after giving CONTRACTOR ten (10) days written notice and opportunity to cure such default or breach.
- (b) If CITY shall be in default or breach of any provision of this Contract, CONTRACTOR may terminate this contract or suspend CONTRACTOR's performance after giving CITY ten (10) days written notice and opportunity to cure such default or breach.

Sec. 11. Waiver. Waiver by CITY of any term, covenant, or condition hereof shall not operate as a waiver of any subsequent breach of the same or of any other term, covenant or condition. No term, covenant, or condition of this Contract can be waived except by written consent of CITY, and forbearance or indulgence by CITY in any regard whatsoever shall not constitute a waiver of same to be performed by CONTRACTOR to which the same may apply and, until complete performance by CONTRACTOR of the term, covenant or condition, CITY shall be entitled to invoke any remedy available to it under this Contract or by law despite any such forbearance or indulgence.

Sec. 12. Acceptance. No payment made under this Contract shall be proof of satisfactory performance of the Contract, either wholly or in part, and no payment shall be construed as acceptance of deficient or unsatisfactory services.

Sec. 13. Records.

- (a) For purposes of this Section:
 - 1. "CITY" shall mean the City Auditor, the City's Internal Auditor, the City's Director of Human Relations, the City Manager, the City department administering this Contract and their delegates and agents.
 - 2. "Record" shall mean any document, book, paper, photograph, map, sound recordings or other material, regardless of physical form or characteristics, made or received in connection with this Contract and all Contract amendments and renewals.

- (b) CONTRACTOR shall maintain and retain all Records for a term of five (5) years that shall begin after the expiration or termination of this Contract and all Contract amendments. CITY shall have a right to examine or audit all Records, and CONTRACTOR shall provide access to CITY of all Records upon ten (10) days written notice from the CITY.
- (c) The books, documents and records of CONTRACTOR in connection with this Contract shall be made available to the City Auditor, the City's Internal Auditor, the City's Director of Human Relations and the City department administering this Contract within ten (10) days after the written request is made.

Sec. 14. Affirmative Action. If this Contract exceeds \$300,000.00 and Contractor employs fifty (50) or more people, Contractor shall comply with City's Affirmative Action requirements in accordance with the provisions of Chapter 3 of City's Code, the rules and regulations relating to those sections, and any additions or amendments thereto; in executing any Contract subject to said provisions, Contractor warrants that it has an affirmative action program in place and will maintain the affirmative action program in place for the duration of the Contract. Contractor shall not discriminate against any employee or applicant for employment because of race, color, sex, religion, national origin or ancestry, disability, sexual orientation, gender identity or age in a manner prohibited by Chapter 3 of City's Code. Contractor shall:

- (a) Submit, in print or electronic format, a copy of Contractor's current certificate of compliance to the City's Human Relations Department (HRD) prior to receiving the first payment under the Contract, unless a copy has already been submitted to HRD at any point within the previous two (2) calendar years. If, and only if, Contractor does not possess a current certification of compliance, Contractor shall submit, in print or electronic format, a copy of its affirmative action program to HRD prior to receiving the first payment under the Contract, unless a copy has already been submitted to HRD at any point within the previous two (2) calendar years.
- (b) Require any Subcontractor awarded a subcontract exceeding \$300,000.00 to affirm that Subcontractor has an affirmative action program in place and will maintain the affirmative action program in place for the duration of the subcontract.
- (c) Obtain from any Subcontractor awarded a subcontract exceeding \$300,000.00 a copy of the Subcontractor's current certificate of compliance and tender a copy of the same, in print or electronic format, to HRD within thirty (30) days from the date the subcontract is executed. If, and only if, Subcontractor does not possess a current certificate of compliance, Contractor shall obtain a copy of the Subcontractor's affirmative action program and tender a copy of the same, in print or electronic format, to HRD within thirty (30) days from the date the subcontract is executed.

City has the right to take action as directed by City's Human Relations Department to enforce this provision. If Contractor fails, refuses or neglects to comply with the provisions of Chapter 3 of City's Code, then such failure shall be deemed a total breach of this Contract and this Contract may be terminated, canceled or suspended, in whole or in part, and Contractor may be declared ineligible for any further contracts funded by City for a period of one (1) year. This is a material term of this Contract.

Sec. 15. Tax Compliance. If the CITY's payments to CONTRACTOR exceed \$160,000.00 for the period of May 1st through April 30th, CONTRACTOR shall provide proof of compliance with the CITY's tax ordinances administered by the CITY's Commissioner of Revenue as a precondition to the CITY making the first payment under this Contract. CONTRACTOR also shall submit to the CITY proof of compliance with the CITY's tax ordinances administered by the CITY's Commissioner of Revenue as a condition precedent to the CITY making final payment under the Contract.

Sec. 16. Buy American Preference. It is the policy of the CITY that any manufactured goods or commodities used or supplied in the performance of any CITY Contract or any subcontract thereto shall be manufactured or produced in the United States whenever possible.

Sec. 17. Notices. All notices to be given hereunder shall be in writing and may be given, served or made by depositing the same in the United States mail addressed to the party to be notified, postpaid and registered or certified with return receipt requested or by delivering the same in person to such person. Notice deposited in the mail in accordance with the provisions hereof shall be effective unless otherwise stated in such notice or in this Contract from and after the second day next following the date postmarked on the envelope containing such notice. Notice given in any other manner shall be effective only if and when received by the party to be notified. All notices shall be sent to the following addresses:

If to the CITY: City of Kansas City, Missouri
Procurement Services Division
414 East 12th Street, 1st Floor, Room 102 W
Kansas City, Missouri 64106
Attention: Cedric Rowan, C.P.M., Manager
Telephone: (816) 513-0814
Facsimile: (816) 513-1066

With copies to: Cecilia Abbott, Esq.
City Attorney
Law Department of Kansas City, Missouri
414 East 12th Street, 23rd Floor
Kansas City, Missouri 64106
Telephone: (816) 513-3127

If to the CONTRACTOR: Club Car
4125 Washington road
Evans, GA 30809
RENTAL@CLUBCAR.COM

Sec. 18. General Indemnification.

- (a) For purposes of this Section only, the following terms shall have the meanings listed:
1. Claims means all claims, damages, liability, losses, costs and expenses, court costs and reasonable attorneys' fees, including attorneys' fees incurred by the CITY in the enforcement of this indemnity obligation.
 2. CONTRACTOR's Agents means CONTRACTOR's officers, employees, subcontractors, successors, assigns, invitees, and other agents.
 3. CITY means CITY, its Agencies, its agents, officials, officers and employees.

EV2671- Utility, Transportation and Golf Vehicles plus Related Accessories, Equipment, Parts and Services

David Peterson

06/13/2019

Contents

1. Introduction and Overview	3
2. Instructions and Conditions	4
3. Scope of Work	14
4. Authorized Representative Form	19
5. Standard City Contract	20
6. Business/Firm Profile and Legal Structure	21
7. Experience	22
8. Project Approach	24
9. Pricing/Cost Proposal	28
10. OMNIA Partners National Contracting Requirements	29
10.1. OMNIA Partners Exhibit A-Response for National Cooperative Contract	29
2.3 Sales Commitment	32
10.2. OMNIA Partners Exhibit B-Administration Agreement, EXAMPLE	36
10.3. OMNIA Partners Exhibit C-Master Intergovernmental Cooperative Purchasing Agreement, EXAMPLE	41
10.4. OMNIA Partners Exhibit D-OMNIA Partners Principal Procurement Agency Certificate, EXAMPLE	41
10.5. OMNIA Partners Exhibit E-OMNIA Partners Contract Sales Reporting, EXAMPLE	42
10.6. OMNIA Partners Exhibit F-Federal Funds Certifications	42
10.7. OMNIA Partners Exhibit G-New Jersey Business Compliance	44
10.8. OMNIA Partners Exhibit H-OMNIA Partners Advertising Compliance Requirement	44
11. Employee Eligibility Verification Affidavit	44
12. References	44
13. Sustainability	45
14. Cooperative Procurement with Other Jurisdictions Form	46
15. ADDENDUM 1	46
16. ADDENDUM 2	47
17. ADDENDUM 3: Q & A	47
18. ADDENDUM 4, UPDATED STANDARD CITY CONTRACT	48
19. ADDENDUM 5: Q & A	48

1. Introduction and Overview

[MISSING
IMAGE: ,
]

1. MASTER AGREEMENT NATIONAL CONTRACT

The City of Kansas City, Missouri, as the Principal Procurement Agency, defined in Attachment A, has partnered with OMNIA Partners to make the resultant contract (also known as the "Master Agreement" in materials distributed by OMNIA Partners) from this solicitation available to other public agencies nationally, including state and local governmental entities, public and private primary, secondary and higher education entities, non-profit entities, and agencies for the public benefit ("Public Agencies"), through OMNIA Partners' cooperative purchasing program. The City of Kansas City, Missouri is acting as the contracting agency for any other Public Agency that elects to utilize the resulting Master Agreement. Use of the Master Agreement by any Public Agency is preceded by their registration with OMNIA Partners (a "Participating Public Agency"). Attachment A contains additional information about OMNIA Partners and the cooperative purchasing agreement.

OMNIA Partners is the largest and most experienced purchasing organization for public and private sector procurement. Through the economies of scale created by OMNIA Partners public sector subsidiaries, National IPA and U.S. Communities, our participants now have access to more competitively solicited and publicly awarded cooperative agreements. The lead agency contracting process continues to be the foundation on which we are founded. OMNIA Partners is proud to offer more value and resources to state and local government, higher education, K-12 education and non-profits.

OMNIA Partners provides shared services and supply chain optimization to government, education and the private sector. As a channel partner with Vizient (formally, Novation), OMNIA Partners leverages over \$100 billion in annual supply spend to command the best prices for products and services. With corporate, pricing and sales commitments from the Supplier, OMNIA Partners provides marketing and administrative support for the Supplier that directly promotes the Supplier's products and services to Participating Public Agencies through multiple channels, each designed to promote specific products and services to Public Agencies on a national basis. Public Agencies benefit from pricing based on aggregate spend and the convenience of a contract that has already been advertised and publicly competed. The Supplier benefits from a contract that allows Participating Public Agencies to directly purchase goods and services without the Supplier's need to respond to additional competitive solicitations. As such, the Supplier must be able to accommodate a nationwide demand for services and to fulfill obligations as a nationwide Supplier and respond to the OMNIA Partners documents (Attachment A).

The City of Kansas City, Missouri anticipates spending approximately \$300,000 over the full potential Master Agreement term for Utility, Transportation and Golf Vehicles plus Related Accessories, Equipment, Parts and Services. While no minimum volume is guaranteed to the Supplier, the estimated annual volume of Utility, Transportation and Golf Vehicles plus Related Accessories, Equipment, Parts and Services purchased under the Master Agreement through OMNIA Partners Public Sector is approximately fifty (\$50) million. This projection is based on the current annual volumes among the City of Kansas City, Missouri, other Participating Public Agencies anticipated to utilize the resulting Master Agreement to be made available to them through OMNIA Partners, and volume growth into other Public Agencies through a coordinated marketing approach between the Supplier and OMNIA Partners.

1. Have you read and do you acknowledge the above Introduction and Overview? Please state any questions or concerns you have regarding this information in the Comments section provided below.

True

2. Instructions and Conditions

PURPOSE

The City of Kansas City, Missouri ("City") invites you to submit a proposal for Utility, transportation and golf vehicles and related accessories, equipment, parts and services as listed in the Scope Requirements of this Request for Proposal.

2. DUE DATE FOR PROPOSALS

Proposers shall submit Proposals to the **City Contact Person** listed below utilizing the RFP365 online tool by 11:00 p.m. (CST) on July 24, 2019.

3. CITY CONTACT PERSONS

General, Technical and Proposal Submission Questions

Proposers shall submit their Proposal and any general questions or issues about any aspect of this RFP to the following City Contact person:

Cory Burress, Senior Procurement Officer 816-513-0808

Keely Golden, Procurement Manager 816-513-0812

Procurement Services Division

City Hall, 1st Floor

414 East 12th Street, Kansas City, Missouri 64106

All questions and communication on this RFP should be submitted through the RFP365 online tool.

4. DEFINITIONS

- This Request for Proposals ("RFP" or "solicitation") is an invitation by the City for Proposers to submit an offer, which may be subject to subsequent discussions and negotiations by the City and the Proposer. It is not a request for a competitive bid.

- "Proposal" means any document, submittal, interview, presentation, discussion, negotiation, and everything and anything provided in response to this RFP regardless whether the submission is an oral or written submission.
- By submitting a proposal to the City, Proposer agrees that the Proposer does not obtain any right in or expectation to a contract with the City or a vested interest or a property right in a contract with the City regardless of the amount of time, effort and expense expended by Proposer in attempting to obtain a written executed contract with the City that complies with Section 432.070, RSMo, the City Charter and City ordinances.

5. ESTIMATED SCHEDULE

The listed dates in the "Estimated Schedule" are tentative. The City reserves the right to change or extend any and all dates including the due date for proposals for any reason at any time including after the due date for proposals.

6/12/2019	RFP issued
	Pre-Proposal Conference
	City of Kansas City, Missouri City Hall
6/25/2019	414 East 12th Street
10:00 CST	11th Floor Conference Room
	General Services Department
	Kansas City, MO 64106
7/10/2019	Deadline for questions to be submitted
7/24/2019	Deadline for Proposals to be submitted
August 2019	Notification of shortlisted firms
August 2019	Interviews
October 2019	Selection/Negotiations
N/A	City Council Approval
December 2019	Contract Start Date

6. RFP DOCUMENTS

This RFP consists of the following sections:

- This RFP
 - Scope of Work
 - Standard City Contract
-

7. EXAMINATION OF ALL RFP DOCUMENTS AND REQUIREMENTS

- Each Proposer shall carefully examine all RFP documents and thoroughly familiarize themselves with all RFP requirements prior to submitting a proposal to ensure that Proposer's Proposal meets the intent of this RFP.
 - Before submitting a Proposal to the City, each Proposer shall be responsible for making all investigations and examinations that are necessary to ascertain any and all conditions and requirements that affect the requirements of this RFP. Failure to make such investigations and examinations shall not relieve the Proposer from Proposer's obligation to comply, in every detail, with all provisions and requirements of the RFP.
 - By submitting a Proposal to the City, Proposer certifies that Proposer has provided the City with written notice of all ambiguities, conflicts, mistakes, errors or discrepancies that Proposer has discovered in the RFP, the Proposed Contract, Scope of Services and any other document. By executing a Contract with the City, Proposer certifies that Proposer communicated to City all ambiguities, conflicts, errors or discrepancies that it has discovered in the RFP, the Proposed Contract, Scope of Services and any other document and that written resolution thereof by the City as embodied in the final Contract is acceptable to Proposer.
-

8. QUESTIONS AND CLARIFICATIONS ABOUT THIS RFP

- Question Deadline
 - Proposers may submit written questions, request clarifications or provide notice to the appropriate City Contact person listed in number 3 (above) of any ambiguities, conflicts, mistakes, errors or discrepancies that Proposer has discovered in the RFP, the Proposed Contract, Scope of Services and any other solicitation document at any time until one (1) week prior to the due date for proposals.
 - The City will answer all inquiries by any Proposer in writing. If any inquiry results in a change in the RFP, the City will issue an Addendum and the Addendum will be on the City's website. It is the responsibility of Proposers to check and City's website for addenda. <http://www.kcmo.gov>
 - Questions - Post Deadline
 - If a Proposer discovers any ambiguities, conflicts, mistakes, errors or discrepancies **after the deadline for questions and clarifications or after the proposal due date**, Proposer shall immediately submit the ambiguity, conflict, mistake, error or discrepancy to the appropriate City Contact person listed in number 3 (above). The City, in its sole discretion, shall determine the appropriate response to any issue raised by any Proposer.
-

9. SUBMISSION OF PROPOSALS

All proposal documents must be submitted in the exact order as listed in the City RFP.

- The City uses RFP365 for the electronic distribution and submission of this RFP's responses.
- Respondents will prepare their answers and upload completed forms in this electronic platform.
- Respondents can prepare responses to RFP questions that include:

- Formatted text, using the formatting options in the text editor
 - Uploaded files, including completed forms and supporting documentation. Use the *paperclip* icon in the text editor to upload a file.
 - Embedded images. Thumbnails of images can be uploaded into the text, resized, and placed using the controls through *picture frame* icon in the text editor.
 - Links to external website which are publicly available.
 - Respondents using the RFP365 platform can add internal team members to help in the preparation of their responses. By clicking on the Users page through the drop-down under your name in the upper right-hand corner, you can invite team members to collaborate on responses.
 - Users of this platform must have an internet connection and can use browsers including: Google Chrome, Apple Safari, and Microsoft Internet Explorer 9 or newer. Users on old versions of browsers which are not supported by this application will be warned at the login screen that they are using an unsupported browser. Google Chrome and Mozilla Firefox are free browsers and can be installed on the user's computer at no charge.
 - Users of RFP365 can send and receive messages to the RFP owner by using the messaging feature in the top-right corner of this RFP screen. Messages will be responded to accordingly and an email of any message will be copied to the respondent point of contact.
 - Each response can be assigned to users of the respondent's team. They can set internal due dates and manage the progress inside of the RFP365 platform.
 - Only complete and approved responses can be submitted.
 - Submission after the due date at 11:00 p.m. (Central time) is not allowed.
 - Technical support for this application is available at support@rfp365.com.
-

10. CONTENT OF PROPOSAL

In the subsequent sections of this proposal, respondents will be required to prepare answers to various questions. These sections include, but are not limited to, the following:

- Business/Firm Profile and Legal Structure
 - Experience
 - Personnel
 - Sustainability
 - Pricing/Cost Proposal
 - References
 - Technical and Functional Requirements
 - OMNIA Partners Administration Agreement
 - OMNIA Partners Supplier Worksheet for National Program Consideration
 - OMNIA Partners Supplier Information
 - Other Required Documents
-

11. EVALUATION CRITERIA

- Any evaluation criteria or weighting of criteria is used by the City only as a tool to assist the City in selecting the best proposal for the City. Evaluation scores or ranks do not create any right in or expectation to a contract with the City regardless of any score or ranking given to any Proposer by the City. In other words, even if the City gives a Proposer the highest rank and highest score, the Proposer still has no expectation of a contract with the City and the City may choose to contract with any other Proposer regardless of the score or rank of the other Proposer.
 - The City may change criteria and criteria weights at any time including after the due date for proposals.
-

12. INTERVIEWS

The City, in its sole discretion, may interview none, one, some or all of the Proposers who submit proposals.

13. DISCUSSIONS AND NEGOTIATIONS

The City, in its sole discretion, may do any or all of the following:

- evaluate Proposals and award a contract with or without discussions or negotiations with any or all of the Proposers;
 - discuss and negotiate anything and everything with any Proposer or Proposers at any time;
 - request additional information from any or all Proposers;
 - request a Proposer or Proposers to submit a new Proposal;
 - request one or more best and final offers from any or all Proposers;
 - accept any Proposal in whole or in part;
 - require a Proposer to make modifications to their initial Proposals;
 - make a partial award to any or all Proposers;
 - make a multiple award to any or all of Proposers;
 - terminate this RFP, and reissue an amended RFP.
-

14. PROPOSAL MUST REMAIN FIRM IRREVOCABLE OFFER TO CITY FOR 90 DAYS

- By submitting a proposal to the City, Proposer agrees that Proposer's Proposal shall constitute a firm irrevocable offer to the City that Proposer shall not withdraw or modify without the City's approval for ninety (90) days after the proposal due date. Proposer agrees that even if the City negotiates or makes a counter offer to Proposer on Proposer's original Proposal or any subsequent Proposal submitted by Proposer to the City, Proposer hereby grants to the City, in the City's sole discretion, the unconditional right for the City to accept Proposer's original Proposal and the City's negotiation or counter offer shall not be deemed to be a counter offer.
 - After ninety (90) days, the City can accept any proposal or subsequent proposals from any Proposer with the consent of the Proposer at any time and regardless of the length of time that has passed from the proposal due date.
-

15. SELECTION

The City will select the proposal that in the City's sole judgment the City determines to be the best Proposal. Section 432.070, RSMo requires the City to have a written executed contract signed by both parties prior to anyone performing services or providing any goods, supplies, materials or equipment to the City.

The written executed contract must also comply with the City Charter and City Ordinances.

This means that a proposer does not have a contract with the City until a written contract is *executed*. A contract is *executed* when all of the following have occurred: (1) the City Council authorizes the execution of a contract with the Proposer (if City Council approval is requested by City staff or is required by City Ordinance); (2) persons with actual authority to bind both the City and the Proposer execute the contract; (3) the contract is approved by the Law Department; (4) the City issues a purchase order to the Contractor with the Director of Finance's certification of availability of funds for the contract; and (5) any other required step.

A Proposer does not have a contract with the City until all the steps are completed.

If the City does not complete all required steps, there is no contract between the City and the Proposer and the City has absolutely no contractual or financial obligation to any Proposer regardless of the amount of time, effort and money spent by the Proposer responding to the RFP and attempting to negotiate and obtain a contract with the City.

16. REJECTION OF PROPOSALS

The City reserves the unconditional right to reject any or all proposals received in response to this RFP at any time prior to the City executing a contract that meets the requirements of Section 432.070, RSMo, the City Charter and all applicable City Ordinances.

17. WAIVER OF ORDINANCES, REGULATIONS AND RFP REQUIREMENTS

- The City, at any time, may waive any requirements imposed in this RFP or by any City regulation.
- The City may waive any requirement imposed by the City's Code of Ordinances when failure to grant the waiver will result in an increased cost to the City and the requirement waived would be waived for all Proposers for this RFP and it is in the best interest of the City to grant the waiver.

18. LATE PROPOSALS

The City, in its sole discretion, may consider proposals received by the City after the proposal due date if it is in the best interest of the taxpayers of the City to receive the late proposal(s).

19. CHANGES IN THE RFP

- After this RFP is issued, the City, in its sole discretion, may change everything or anything contained in this RFP at any time including after the Proposal due date. If the change is prior to the proposal due date, the City reserves the right, when considered necessary or appropriate, to modify this RFP.
 - If the City shall amend the RFP after the proposal due date, the City may, in its sole discretion, solicit new proposals in an amended RFP from anyone or everyone regardless whether a person submitted a proposal in response to the original RFP.
-

20. CHANGES IN EXECUTED CONTRACT AND ADDITIONAL WORK

- After the City executes a contract in accordance with the requirements of Section 432.070, RSMo, the City Charter and City Ordinances, the City may, in its sole discretion, amend the contract to change anything or everything associated with the contract as long as such change is in the interest of the City and as long as the Contractor agrees to the change.
 - The City, in its sole discretion, may award additional contracts for related work or subsequent Project phases to the selected Contractor.
 - The City, in its sole discretion, may extend the term of the contract with the selected Contractor notwithstanding the expiration of the initial term or any subsequent term or all options to renew, until the City has a new contract in place with either Proposer or another provider or until the City terminates the Contract.
-

21. PROPOSER SOLELY RESPONSIBLE FOR ALL COSTS

Regardless of the amount of time, effort, cost and expense incurred by a Proposer in Proposer's attempt to win this City contract, Proposer agrees that Proposer shall be solely responsible and liable for any and all costs incurred by Proposer.

The City shall have no liability or responsibility for any of Proposer's costs or expenses.

22. OWNERSHIP OF PROPOSALS

By submitting its Proposal, Proposer hereby agrees that Proposer's Proposal and any supplementary material submitted by the Proposer shall become property of the City.

23. DISCLOSURE OF PROPRIETARY INFORMATION

- A Proposer may attempt to restrict the disclosure of scientific and technological innovations in which the Proposer has a proprietary interest, or other information that is protected from public disclosure by law, which is contained in the Proposal by marking each response of each such document prominently with the words "Proprietary Information";
- After either a contract is executed pursuant to the RFP, or all submittals are rejected, if access to documents marked "Proprietary Information", as provided above, is requested under the Missouri Sunshine Law, the City will notify the Proposer of the request, and it shall be the burden of the Proposer to establish that such documents are exempt from disclosure under the law.

- If the Proposer elects to challenge a formal request for such information made to the City and if the Proposer is unsuccessful in keeping such information closed, the Proposer shall pay for any and all costs, attorney fees and fines that are a result of Proposer's attempt to keep the information closed.
 - Notwithstanding the foregoing, in response to a formal request for information, the City reserves the right to release any documents if the City determines that such information is a public record pursuant to the Missouri Sunshine Law. The City shall have no liability to any Proposer or anyone else for releasing any Proprietary Information of a Proposer even if the City is negligent in releasing or disclosing any Proprietary Information of any Proposer.
-

24. CLOSED RECORDS

All Proposals including interviews, presentations and documents, and meetings relating thereto may remain closed records or meetings under the Missouri Sunshine Law until a contract is executed or until all Proposals are rejected by the City. If the City amends this RFP, Proposals submitted in response to the original RFP may remain closed records until a contract is executed or all proposals submitted in response to the amended RFP are rejected.

Proposals shall remain closed records even if the City mistakenly informs all Proposers that it is rejecting any and all Proposals prior to amending the RFP as long as the City intends to amend the RFP and resolicit Proposals.

25. AFFIRMATIVE ACTION

It is the policy of the City that any person or entity entering into a contract with the City, will employ applicants and treat employees equally without regard to their race, color, sex, religion, national origin or ancestry, disability, sexual orientation, gender identity or age.

The City's Affirmative Action ordinance requires that any person or entity who employs fifty (50) or more persons and is awarded a contract from the City totaling more than \$300,000.00 must:

- Execute and submit an affidavit, in a form prescribed by the City, warranting that the Contractor has an affirmative action program in place and will maintain the affirmative action program in place for the duration of the contract.
- Submit, in print or electronic format, a copy of the Contractor's current certificate of compliance to the City's Human Relations Department (HRD) prior to receiving the first payment under the contract, unless a copy has already been submitted to HRD at any point within the previous two (2) calendar years. If, and only if, Contractor does not possess a current certification of compliance, Contractor shall submit, in print or electronic format, a copy of its affirmative action program to HRD prior to receiving the first payment under the contract, unless a copy has already been submitted to HRD at any point within the previous two (2) calendar years.
- Require any Subcontractor awarded a subcontract exceeding \$300,000.00 to affirm that Subcontractor has an affirmative action program in place and will maintain the affirmative action program in place for the duration of the subcontract.

- Obtain from any Subcontractor awarded a subcontract exceeding \$300,000.00 a copy of the Subcontractor's current certificate of compliance and tender a copy of the same, in print or electronic format, to HRD within thirty (30) days from the date the subcontract is executed. If, and only if, Subcontractor does not possess a current certificate of compliance, Contractor shall obtain a copy of the Subcontractor's affirmative action program and tender a copy of the same, in print or electronic format, to HRD within thirty (30) days from the date the subcontract is executed

If you have any questions regarding the City's Affirmative Action requirements, please contact HRD at (816) 513-1836 or visit the City's website: www.kcmo.gov

26. TAX CLEARANCE FOR CITY and LOCAL GOVERNMENTS

The local governments of the City of Kansas City, Jackson County, Missouri; Johnson County, Kansas; and the Unified Government of Wyandotte County/Kansas City, Kansas (collectively the "Local Governments"), have agreed to help enforce each other's Tax Laws to insure that taxpayer funded contracts are performed by Contractors in compliance with the Tax Laws of the Local Governments. Contractor agrees that Contractor shall be in compliance with the Tax Laws of the Local Governments throughout the term of this contract and any contract renewals and that proof of Contractor's compliance with the Tax Laws of the Local Governments shall be a condition precedent to City making City's first payment under the contract or any contract renewal.

The selected Contractor may obtain the City tax clearance letter from the City's Commissioner of Revenue at (816) 513-1135 or (816) 513-1089 and authorize the City to obtain the Clearance letters from the Local Governments of City of Kansas City, Jackson County, Missouri; Johnson County, Kansas; and the Unified Government of Wyandotte County/Kansas City, Kansas (collectively the "Local Governments"), dated not more than ninety (90) days from the date of submission.

<http://www.kcmo.gov>

27. INDEMNIFICATION

The City's standard contract requires that the Contractor shall indemnify, defend and hold harmless the City and any of its agencies, officials, officers, or employees from and against all claims, damages, liability, losses, costs, and expenses, including reasonable attorneys' fees, arising out of or resulting from any acts or omissions in connection with the contract, caused in whole or in part by Contractor, its employees, agents, or Subcontractors, or caused by others for whom Contractor is liable, including negligent acts or omissions of the City, its agencies, officials, officers, or employees. The contract requires Contractor to obtain specified limits of insurance to insure the indemnity obligation. **Contractor has the opportunity to recover the cost of the required insurance in the Contract Price by including the cost of that insurance in the Proposal.**

28. BUY AMERICAN AND MISSOURI PREFERENCE POLICIES

- Buy American Preference. It is the policy of the City that any manufactured goods or commodities used or supplied in the performance of any City contract or any subcontract thereto shall be manufactured or produced in the United States whenever possible. When proposals offer quality, price, conformity with specifications, term of delivery and other

conditions imposed in the specifications that are equal, the City shall select the proposal that uses manufactured goods or commodities that are manufactured or produced in the United States.

- **Buy Missouri Preference.** It is the policy of the City to give preference to all commodities manufactured, produced, or grown within the State of Missouri and to all firms, corporations, or individuals doing business as Missouri firms, corporations, or individuals, when the quality is equal or better and delivered price is the same or less. It is the Proposer's responsibility to claim these preferences.

29. MISSOURI SECRETARY OF STATE BUSINESS ENTITY REGISTRATION

Prior to execution of a contract with the City, the apparent successful Proposer must submit a current copy of Proposer's Certificate of Good Standing from the Missouri Secretary of State's website.

<http://www.sos.mo.gov>

30. CITY OF KANSAS CITY MISSOURI BUSINESS LICENSE

Prior to execution of a contract with the City, the apparent successful Proposer must submit a current copy of Proposer's valid business license.

Proposers may obtain this business license from the City's Revenue Division/Business License section at (816) 513-1135 or visit the City's website. <http://www.kcmo.gov>

31. PROHIBITED ACTIVITIES BY FORMER CITY EMPLOYEES AND OFFICIALS

Section 2-1018 of the City's Code prohibits former elected City officials and former executive or administrative employees of the City from trying to influence a decision of the City on behalf of an employer or client for one (1) year after that former employee or official leaves the City's employ. By submitting a Proposal, Proposer affirms that Proposer and its team members and employees are in compliance with the requirements of Section 2-1018. Failure to comply with the requirements of Section 2-1018 may cause the Proposal to be rejected.

32. EMPLOYEE ELIGIBILITY VERIFICATION

If this contract exceeds five thousand dollars (\$5,000.00), Supplier shall execute and submit an affidavit, in a form prescribed by the CITY, affirming that Supplier does not knowingly employ any person in connection with the contracted services who does not have the legal right or authorization under federal law to work in the United States as defined in 8 U.S.C. §1324a(h)(3). Supplier shall attach to the affidavit documentation sufficient to establish Supplier's enrollment and participation in an electronic verification of work program operated by the United States Department of Homeland Security to verify information of newly hired employees, under the Immigration and Reform and Control Act of 1986. Supplier may obtain additional information about E-Verify and enroll at <https://e->

verify.uscis.gov/enroll/StartPage.aspx?JS=YES.

For those Suppliers enrolled in E-Verify, the first and last pages of the E-Verify Memorandum of Understanding that Supplier will obtain upon successfully enrolling in the program shall constitute sufficient documentation for purposes of complying with this section. Supplier shall submit the affidavit and attachments to the CITY prior to execution of the contract, or at any point during the term of the contract if requested by the CITY.

The affidavit is found under Employee Eligibility Verification Affidavit.

33. COOPERATIVE PROCUREMENT WITH OTHER JURISDICTIONS

Proposer must acknowledge acceptance or decline by returning the form found under the Cooperative Procurement with Other Jurisdictions Form Section.

34. RENEWAL OPTION

- The period of performance under the contract is for an initial term of five **(5) years, with three (3) two-year renewal options**.
 - The continuation of the incumbent Supplier in the option year(s) is a prerogative of the Buyer and is not a contractual right of the Supplier. The Buyer's decision as regards exercising the option(s) is not subject to appeal.
-

1. Have you read and do you acknowledge the above Instructions and Conditions? Please state any questions or concerns you have regarding this information in the Comments section provided below.

True

3. Scope of Work

1. GENERAL DEFINITION OF PRODUCTS AND/OR SERVICES

Proposers are to propose the broadest possible selection of UTILITY, TRANSPORTATION AND GOLF VEHICLES AND RELATED ACCESSORIES, EQUIPMENT, PARTS AND SERVICES they offer. The intent of this solicitation is to provide Participating Public Agencies with products and services to meet their various needs. Therefore, the Proposers should have demonstrated experience in providing the Products and Services as defined in the RFP, including but not limited to:

a. Utility Vehicles - A complete and comprehensive selection of gas, diesel and/or electric utility vehicles that range from light-duty to heavy-duty offered by Proposer.

b. Transportation Vehicles - A complete and comprehensive selection of gas, diesel and/or electric transportation vehicles to accommodate varying quantities of passengers, including but not limited to, vehicles that can transport from 2 to 8 passengers and any additional larger group options offered by Proposer.

c. Golf Vehicles - A complete and comprehensive selection of gas, diesel and/or electric golf vehicles, including but not limited to, golf carts, turf utility vehicles, mobile merchandising vehicles and any other golf vehicles available from Proposer.

d. Low-Speed Vehicles (LSV) - A complete and comprehensive selection of gas, diesel and/or electric low-speed vehicles which meet street legal requirements offered by Proposer.

e. Accessories and Equipment - A complete offering of accessories and equipment, including but not limited to, trailer hitch and trailer hitch balls, front and rear guards, canopies, cab enclosures, reflectors, mirror kits, strobe lights, decals, modular bed accessories and any other accessories and equipment offered by Proposer.

f. Parts - A complete offering of Original Equipment Manufacturer (OEM) repair and maintenance parts offered by Proposer.

g. Related Products and Services - Any related products as well as services such as training (on-site and remote), warranty service, technical services, repair services and any other services offered by Proposer. ALL PRODUCTS OFFERED MUST BE NEW, UNUSED, OF THE LATEST DESIGN AND TECHNOLOGY UNLESS OTHERWISE SPECIFIED.

2. REGULATORY REQUIREMENTS AND STANDARDS

All products must be manufactured in compliance with all standards including warning labels and safety devices, guard and equipment required to meet the safety standards recognized by industry safety, councils or organizations to establish safety standards such as Outdoor Power Equipment Institute (OEPI), Society of Automotive Engineers (SAE International), American Society of Agricultural and Biological Engineers (ASABE), American National Standards Institute (ANSI), Occupational Safety and Health Administration (OSHA), Underwriters Laboratories, Inc. (UL), Environmental Protection Agency (EPA), etc. If a product proposed requires a Material Safety Data Sheet (MSDS) it must accompany each shipment.

3. SHIPPING

Proposers must include a defined shipping program with its response. If shipping is charged separately, only the actual cost of the freight may be added to an invoice. Shipping charges calculated as a percentage of the product price cannot be used.

a. Unless specifically stated otherwise in the "Shipping Program" included in Proposer's response, all prices quoted must be F.O.B. destination with freight prepaid by the Proposer.

b. Additional costs for expedited deliveries may be added.

4. DELIVERY

Equipment will be delivered to various locations for each Participating Public Agency. All deliveries shall be made Monday through Friday from 8:00 am to 4:00 pm local time unless otherwise requested. Proposer is required to provide a minimum of 24 hours' notice prior to delivery with the anticipated time of delivery and quantity to be delivered.

Upon delivery, Proposer will provide the following documentation to each Participating Public Agency:

- a. Manufacturer Statement of Origin (MSO);
- b. All applicable warranty documents;
- c. All applicable manuals per paragraph 5; and
- d. Delivery ticket with appropriate corresponding purchase order number.

5. VEHICLE INSPECTION

Proposer shall work with the Participating Public Agency to arrange for inspection. Each vehicle delivered shall be subject to a complete inspection by the Participating Public Agency prior to acceptance. Inspection criteria shall include, but not be limited to, conformity to the specifications, mechanical integrity, quality, workmanship and materials. If delivered equipment is returned to the Proposer prior to acceptance for any reason, all corrections shall be made without any inconvenience to the Participating Public Agency.

6. MANUALS

Proposer shall furnish the following manuals during delivery of vehicles and shall provide one (1) hard copy of each as well as one (1) electronic copy on thumb drive or CD.

- a. Operator's manual
- b. Parts manual
- c. Service and repair manual
- d. Overhaul manual
- e. Cross reference guide from manufacturer's parts numbers to supplier's parts numbers

7. TRAINING

Proposer shall provide training to operators and technicians of the Participating Public Agency at no additional cost. At a minimum, such training shall include operator training on all machine functions as well as operator preventive maintenance.

8. WARRANTY

Proposer shall provide all applicable warranties as a part of this RFP response and describe its ability in business days to provide any required warranty service to a Participating Public Agency. Proposer shall also note any extended warranties available and including pricing in Price section of Proposer's response.

9. EQUIPMENT RECALLS

In the event of any recall notice, technical service bulletin, or other important notification affecting equipment purchased from this contract, a notice shall be sent to appropriate personnel at each participating Public Agency in a timely manner. Proposer shall describe its process for notification of equipment recalls and timing of such notification.

10. PARTS AND SERVICE

The Proposer shall maintain factory authorized parts and appropriate service facility or facilities for routine service and warranty service. Proposer shall detail its ability in business days to provide parts and describe its process for timely delivery of any out of stock parts.

11. SUBSTITUTION OF SPECIFIED ITEMS

Whenever the Contract Documents refer to any specific article, device, equipment, product, material, fixture, specified patent or proprietary name, patented process, forms, method or type of construction, by name, make, trade name, or catalog number ("specified item"), such reference shall be deemed to be followed by the words, "or approved equal", unless it is indicated that no substitutions will be considered. Any Proposer who has submitted a Proposal prior to the deadline may submit data to the City to substantiate a request to provide an "or approved equal" item when completing Sample Specification Pricing in Attachment No. 1 provided in the Contract Documents.

12. SPECIFICATIONS

Proposer shall provide detailed specifications of each product offered including, at a minimum, the following information:

a. Power Train

- Motor
- Horsepower
- Electrical System
- Batteries/Charger
- Fuel System
- Governor
- Ignition
- Controller
- Motor Braking Mode
- Directional Control
- Drive Unity

b. Body

- Seating
- Body
- Lighting
- Accessories

c. Chassis

- Frame
 - Steering
 - Brakes
 - Suspension
 - Bumpers
 - Tires
- d. Performance
- Speed
 - Turning Radius Curb to Curb
 - Turning Radius Intersecting Aisle
- e. Dimensions
- Length
 - Width
 - Height
 - Ground Clearance
 - Wheel Base
 - Cargo Size (if applicable)
 - Bed Load Height (if applicable)
- f. Capacity
- People
 - Weight
 - Fuel Capacity
 - Towing Capacity
- g. Optional Accessories and Equipment

13. ADDITIONAL SUBMITTALS/QUESTIONS

- A. Provide the life expectancy in months based on an average daily use of six (6) hours per day.
- B. Batteries:
- a. Provide the manufacturer and model number of the batteries and include the volts, amp hours, quantity of batteries and 20 amp hours rating.
 - b. How many hours to full charge assuming a battery level at 0%, 10%, 20% and 50%?
 - c. Does your company use Lead-Acid type batteries or Lithium-Ion batteries or both? Describe the benefits of the batteries used and any maintenance requirements, charging requirements and life-cycle requirements.
- C. Describe your company's braking system related to performance against specifications of the components? Describe the quality of the brake pads. Describe if there are optional premium brake pads. If so, please provide cost in Price section of Proposer's response.
- D. Describe the construction materials for the body and sun canopy and how these materials resist impacts, adverse weather, fading, chipping. Etc.
- E. Describe any additional construction materials or components which improve the quality of Proposer's product.

F. Describe the range in miles and/or hours for each proposed vehicle assuming the following example hours of use per day: 4 hours, 6 hours, 8 hours and 10 hours.

G. Provide the written recommendations for Preventive Maintenance schedules, including each maintenance part and the labor hours required to complete. All costs for such preventative maintenance shall be included in the Price section of Proposer's response.

H. Describe locations and availability of replacement parts and provide the maximum time required to provide and install replacement parts. Additionally, provide the estimated dollar value of Proposer's parts inventory.

14. Response to a national program, see 9.1 OMNIA Partners Exhibit A-Response for National Cooperative Contract

1. Have you read and do you agree to the Scope of Services? If you have any narrative, please place it in the Comments section provided below.

True

See replies in the attached section below.

2. If there are any concerns/issues with this section, please place a detail of those items in the Comments section provided below for this question.

.

3. Attach your responses here.

[3 Scope of Work.pdf](#)

[2020 Club Car Freight Rates - OMNIA.pdf](#)

[QSP-0138 Product Safety Recall - Retrofit - Warning Campaign Process\(1\).pdf](#)

[Club Car Vehicle Spec and Maintenance Schedules\(1\).pdf](#)

[Club Car Vehicle Spec and Maintenance Schedules\(1a\).pdf](#)

[Club Car Vehicle Spec and Maintenance Schedules\(2\).pdf](#)

[Tempo Walk -Warranty -Spec and Maintenance Schedule.pdf](#)

[Club Car Vehicle Warranties.pdf](#)

4. Authorized Representative Form

By submission of the RFP response, the Proposer certifies that:

1. It has not paid or agreed to pay any fee or commission, or any other thing of value contingent upon the award of this contract, to any City of Kansas City, Missouri employee or official or to any current consultant to the City of Kansas City, Missouri;

2. It has not paid or agreed to pay any fee or commission or any other thing of value contingent upon the award of this contract, to any broker or agent or any other person;
3. The prices contained in this Proposal have been arrived at independently and without collusion, consultation, communication or agreement intended to restrict competition;
4. It has the full authority of the Offeror to execute the Proposal and to execute any resulting contract awarded as the result of, or on the basis of, the Proposal;
5. Proposer will not withdraw the Proposal for ninety (90) days.

1. I hereby certify that I have both the legal authority from my business/firm and the right to enter into this contractual agreement with the City of Kansas City, Missouri, and have read, understood, and hereby fully accept all the terms, conditions, specifications, and pricing information contained within this document as well as any and all subsequent pages, addenda, and notices.

True

2. Authorized Representative name and title

Jeff Miller, Custom Solutions & Strategic Account Leader

3. Authorized Representative phone number and email address

JCMiller@irco.com, 706-414-8212

4. Firm's name and physical address

Club Car, LLC
4125 Washington Road
Evans, GA 30809

5. Email address for Purchase Order

If the vehicle was sold direct from Club Car then the email address for the Purchase Order will be rental@clubcar.com Yet in most cases the vehicle will be sold by one of our Authorized Club Car Dealers (selling agents) so the email address for the Purchase Order will vary depending on the Club Car Dealer (selling agent) that sold the vehicle.

5. Standard City Contract

Please review the attached file for the City's [STANDARD CITY CONTRACT FOR PRODUCTS & SERVICES.docx](#)

1. Will you be able to comply with the Standard City Contract?

True

Please see proposed changes to Standard City Contract.

2. Please state any questions or concerns you have regarding the Standard City Contract.
[STANDARD CITY CONTRACT FOR PRODUCTS SERVICES \(2019 template with Club Car comments\).docx](#)

Please see attached edits and comments concerning the Standard City Contract.

6. Business/Firm Profile and Legal Structure

Please prepare responses for each of the following in the space provided:

1. Legal Name, address, phone, fax, e-mail, Federal ID#, and website address.

1. Club Car, LLC, 4125 Washington Road Evans, Georgia 30809
2. Phone: 706.868.3000
3. Fax: 706.650.9206
4. Federal ID#: FIN#: 13-3488925
5. www.clubcar.com
6. Club Car, LLC is a Division of Ingersoll Rand.

2. Brief history of business/firm including date the business/firm was established under the current name.

Ingersoll Rand was established in 1905. The company history can be found here:

<https://company.ingersollrand.com/company/company-history.html>

Club Car had a humble beginning in 1958 in Augusta Georgia as a golf car manufacturer. Over the years, Club Car has become one of the world's largest small wheel, task oriented vehicle manufacturers designed for transporting personnel and materials in a safe and efficient manner. Club Car, LLC was established on May 26, 2010.

3. List all services provided by the business/firm.

Club Car, one of the most respected names in the golf industry, is the world's largest manufacturer of small-wheel, zero-emissions electric vehicles.

We're also recognized as an innovation leader. The Visage™ Mobile Golf Information System (Connectivity) is the latest in a long line of technical advances that improve the golfer's experience and help courses operate more efficiently.

The Club Car portfolio includes products for:

- **Golf Operations:** Precedent® & Tempo® golf cars, Carryall® utility vehicles, and Café Express™ refreshment centers
- **Commercial and Business:** Street-legal Villager™ LSVs, Villager and Transporter™ multi-passenger, and Carryall 4x2 utility vehicles and 4x4 utility vehicles
- **Custom Solutions & Fit-to-Task Vehicles**, where ideas are turned into reality for colleges and universities, hotels and resorts and many other markets. We provide vehicles that are specifically designed, tested and proven to both maximize worker safety and productivity and reduce the added costs and time to build on very unique vehicles. We have the following vehicles already in mass production: ambulance, trash dump, facilities-engineering, housekeeping, food service, security, grounds maintenance, refuse removal, ADA compliant transportation, and a vehicle with an 18 foot aerial scissor-lift. These vehicles are standard, easily quotable with reduced lead times.

Club Car also offers hundreds of [accessories and options that let you customize your golf and utility vehicle](#) to your usage.

4. Number of total employees including number of total employees in Kansas City, Missouri and number of employees in Greater Kansas City Area.

Ingersoll Rand has about 50,000 employees globally. Club Car has about 1,200 employees globally. Club Car has no employees living or working full-time in the Greater Kansas City Area.

5. Type of ownership, or legal structure of business/firm.

Club Car, LLC is a Division of Ingersoll-Rand

6. Has the business/firm ever failed to complete work for which a contract was issued? If yes, explain the circumstances.

False

7. Are there any civil or criminal actions pending against the business/firm or any key personnel related in any way to contracting? If yes, explain in detail. Are there any current unresolved disputes/allegations?

False

8. Provide a brief history of the business/firm's contractual litigation, arbitration, and mediation cases for the last five (5) years that are material and relevant to this contract.

None.

9. Has the business/firm ever been disqualified from working for the City or any other public entity? If yes, explain the circumstances.

False

10. Proof of financial capacity to perform this contract such as Dun and Bradstreet, audited financial statements.

See Attachment: INGERSOLL-RAND+COMPANY - D&B.pdf

See Attachment: IR Financial Statements.pdf

See Attachment: Club Car Commercial Dealers North America.pdf

Club Car, LLC is a division of Ingersoll-Rand Company

11. What distributors are you selecting? How long have you worked with them?

See Attachment: Club Car Commercial Dealers North America.pdf

The length of time Club Car has worked with our dealer channel varies from 40 years to 1 year depending on the dealer.

7. Experience

For questions 1-5 below, describe the five (5) most relevant or comparable contracts completed by your business/firm during the past five (5) years.

Please include for all scopes of work for this RFP, to include electrical, lighting, data communications, and security products and related products, services and solutions.

For each listed contract, provide a narrative that includes:

1. the assigned project personnel
2. scope of services provided
3. dollar amount of the contract

4. contractual performance standards versus your actual performance
5. the contracting entity's contact person, e-mail address, cell phone number, and telephone number
6. summary of how your business/firm delivered services
7. pricing and contractual compensation terms

1. Relevant contract description #1

1. the assigned project personnel
 1. Ryan McClelland & David Peterson
2. scope of services provided
 1. Utility, Transportation and Golf Vehicles and Related Accessories, Equipment, Parts and Services.
3. dollar amount of the contract
 1. It was estimated to be \$150M over the first 3 three years of the contract.
4. contractual performance standards versus your actual performance
 1. Club Car entered into its first contract with the City of KC in 2015 with a commitment of processing \$2M of recorded revenue in year one and 3.1M in year three. At the conclusion of the first year we recorded revenue of \$6.3M and had 40% of our Dealer Network participated in the program. At the conclusion of 2018, we recorded revenue of \$24.8M and 90% or our Dealer Network participated in the program.
5. the contracting entity's contact person, e-mail address, cell phone number, and telephone number
 1. it was Art Roberson, art.roberson@kcmo.org, (816) 513-0778 & Renee Medlin, Renee.Medlin@kcmo.org, (816) 898-5495
 2. Now it is Keely Golden, keely.golden@kcmo.org, (913) 240-6270 & (816) 513-0812
6. summary of how your business/firm delivered services
 1. Vehicles were purchased through the local Authorized Club Car Dealer. The vehicles would be entered into Club Car's system by the dealer so the vehicles could be produced at the manufacturing facility in Evans, GA. The vehicles would then be shipped to the local Authorized Club Car Dealer throughout the US. The dealer would then Prep (PDI) the vehicles and schedule a delivery with their public entity customer that purchased the vehicle. All services were delivered to public agencies through Club Car Authorized Dealer channel in a satisfactory manor to the City of KC and US Communities satisfaction based on quarterly or yearly reviews.
7. pricing and contractual compensation terms
 1. Pricing is based on discount off Club Car's US Suggested List Price (MSRP) as follows:
 - Golf Cars (Precedent & Tempo) - 40% & 35% discount
 - Utility Vehicles (2wd) - 20% discount
 - Utility Vehicles (4x4 / AWD) - 15% discount
 - Transportation Vehicles (Villager & Transporter) - 20% discount
 - Hospitality Vehicles (Café Express) - 20% discount
 - Low Speed Vehicles or LSVs - 15% discount
 - Truckster LSV (CC 411) - 5% discount

- Accessories/Options/Custom Solutions - received the same discount as the top level vehicle.
 - Service Parts - 25% discount
2. Trade-ins of golf, transportation and utility vehicles are accepted for both Club Car products and competitive products.
 3. Operating Leases and Conditional Sales Contracts are available through Club Cars 3rd party preferred lenders with terms up to 60 months.
 4. Freight is FOB Destination Prepay and Add.
 5. Installation charge of \$300 per vehicle for canopy top, windshield and other options of a canopied vehicle would apply.
 6. Installation charge of \$600 per vehicle for a custom cab and other options on a cab vehicle would apply.
 7. Installation charge of \$50 per cart for tops, windshields and other options for fleet golf would apply.

2. Relevant contract description #2

Per the Master Agreement with US Communities, Club Car decided not hold or own any other comparable/competing contracts since it would be in direct competition to Master Agreement.

3. Relevant contract description #3

Per the Master Agreement with US Communities, Club Car decided not hold or own any other comparable/competing contracts since it would be in direct competition to Master Agreement.

4. Relevant contract description #4

Per the Master Agreement with US Communities, Club Car decided not hold or own any other comparable/competing contracts since it would be in direct competition to Master Agreement.

5. Relevant contract description #5

Per the Master Agreement with US Communities, Club Car decided not hold or own any other comparable/competing contracts since it would be in direct competition to Master Agreement.

8. Project Approach

1. Discuss your approach to a project with specific references to the services requested in the RFP.

- Club Car believes in a consultative sales approach with customers utilizing our Authorized Dealer Network for execution. Our strategy is for the Dealer network to work with the public entity to identify customer needs and to develop solutions to solve problems and increase efficiencies. Through this consultative approach, the public entity purchases the product and or service from the local Authorized Club Car Dealer (selling agent) or in certain circumstances direct from Club Car. Vehicles will ship from Manufacturing Plant in Evans, GA to local Authorized Club Car dealer network for prepping/setup and final delivery.
- All service will be perform by local Authorized Club Car Dealer (selling agent)
- By utilizing our extensive Authorized Dealer Network (selling agents) we are able to provide top quality service at a competitive cost.
- We have one manufacturing facility (360,000 square feet) located in Evans, GA (USA) and a parts distribution warehouse (550,00 square feet) located in Appling, GA.

2. Highlight unique services and management tools and indicate the benefits of them to the City. What makes your business/firm better than the competition?

From our beginning in 1958 Club Car has definitely grown in golf but through our many features and benefits and dealer outlets, Club Car Utility vehicles are used throughout the world and have gained a tremendous reputation. With the array of Utility products and our quality reputation Club Car has also become the largest manufacturer in the world of Light / Mid- Range Utility vehicles. Club Cars Utility product division is the fastest growing segment of our business.

We design our products with the understanding that many people will be driving them thus we pay close attention to all areas of the vehicles to insure safety standards are built into the quality.

Today, we manufacture over 700 vehicles a day with capacity of 1,000 vehicles a day out of Augusta Georgia, and ship products throughout the world. We have come a long way over the years and are very proud to have built a reputation for producing high quality, safe, reliable transportation and utility vehicles in the world.

Listed below are several points on what makes our products unique and how they benefit you as a customer.

- **Exclusive Feature/Aircraft Quality 6061 Aluminum:** Club Car uses a proven I Beam constructed Aluminum chassis material. Key benefits are, it is stronger, lighter, and will not rust when compared to tubular steel chassis. Aluminum allows our customers to continue rebuilding the product utilizing them for years. Due to our aluminum chassis, Club Car has thousands of 15-20 year old utility vehicles that are still in service today.
- **Factory Technical Training:** Club Car performs classes in Augusta Georgia and in the field which enables our customer technicians to better understand and troubleshoot the product.
- **Exclusive Feature/Park Brake:** Easy to use foot operated park brake allows for easy engaging and disengaging. The park brake is self- adjusting for cable stretch and brake shoe wear. The park brake easily releases through the accelerator pedal and brake pedal. The foot park brake design prevents wearing of brake shoes and driving through a hand brake design.
- **Brakes:** 4 wheel self- adjusting drum brakes for sure stopping and less maintenance.
- **Rack and Pinion Steering:** Club Cars self- adjusting steering is maintenance free and automatically adjusts the play from the steering wheel to the tire allowing for a sport like steering feel. In addition the **EXCLUSIVE** steering column is an automotive design that also self- adjusts to eliminate up and down play.
- **Exclusive Feature/Clutches (CVT):** Club Cars (CVT) Continuous Variable Transmission allows for smooth shifting and excellent power. The Drive Clutch has an **EXCLUSIVE** self- adjusting design that eliminates play and rattling of the clutch. The Driven Clutch also has an **EXCLUSIVE** self- cleaning wiper ring that allows for consistent smooth shifting, and cleaning of the shaft. The clutches are maintenance free and designed to work in dusty dirty environments for many years of maintenance free use.
- **Front Body:** Designed with the technician in mind for ease of service. Made of unbreakable painted TPO material, the body comes in 5 standard colors and 1 premium color. The front body also uses **EXCLUSIVE** no fasteners and can be dissembled and reassembled in a matter of seconds.
- **Canopy Top:** Has heavy duty struts and made of an unbreakable Polyethylene material and designed so water drains towards the rear of the vehicle and away from the passenger and load.

- **Warranty: BEST IN CLASS.** Utility vehicles: 3 years 3000 hour warranty on chassis, and major components like engine and drive train. Also 2 year or 2000 hours on other electrical components. 4X4 vehicles have a full 2 year or 2000 hour warranty
- **Exclusive Feature/ Rear Cargo Box:** Has a pickup truck tailgate designed to open and close with one hand. The Rugged aluminum rear box has a rhino bed to deaden noise and exclusive ridges on the side of the box allowing for attachments to be added and providing safe locations for carrying products such as rakes, shovels, weed eaters etc.
- **Ergonomically friendly:** We built the dash like a pickup truck allowing easy reach to shifter, switches, and viewing of gauges. In addition we added a standard 12 volt power point to charge cell phones. Shelves are designed to carry radios, I pads and cell phones. We built the dash area with the customer in mind allowing less driving fatigue during the work day.
- **Exclusive Feature/ Front suspension:** Club Car has the tightest turning circle (20 feet) in the industry allowing easy, safe, maneuvering in tight spaces. In addition our camber and toe in adjustment feature improves tire life and less tire wear. The combination of our independent front suspension and 6 ply/ 20 inch tires, allow the driver and passenger to experience an incredibly smooth ride.
- **Exclusive Feature/ Kohler Overhead Cam Engine with EFI:** Club Car is the first manufacturer to introduce (OHC) Overhead Cam engine technology with (EFI) Electronic Fuel Injection in a light duty/ mid- range utility product line. The advantages are many. The OHC engine brings greater horse power and torque along with improved fuel efficiency by 50% over our prior engine design. OHC brings the lowest emissions in this category, less maintenance, cooler running engine design, longer engine life, improved cold weather starting, no choke cables to break, no carburetor with jets to plug up causing the car not to start. Basically the fuel system is electronically controlled just like an automobile.
- **Exclusive Feature/ Transaxle:** Easy to shift rear transaxle which has a true neutral. The vehicle has a service switch that allows safe servicing of the engine without having to lift the vehicle off the floor.
- **Exclusive Feature/ Modular Cab:** Club Cars module cab allows you to build the cab with the components you require. Example you can start with just the cab frame which is ROPS approved. From there you can add a canopy, doors, windshield and wipers, S-Par Heater, and many other accessories. The cab is built exclusively for Club Car by Curtis Cab.
- **Dealer Network:** Club Cars expansive Authorized Dealer Network of over 600 locations gives our customers the quick reliable service they deserve. Our Dealer technicians are factory trained and most locations have excellent parts stock on hand to better service our customers.
- **Service Parts Availability:** Club Car has more than 12,500 separate SKUs in our brand new 550,000 square foot service parts warehouse located in Augusta GA.
- **Connectivity/Infused Technology/Telematics/Car Control/Real Time Fleet Health Assessments:** As the innovation leader in this space we have the ability to offer a connected car fleet to all of the public agencies in the program. The system is currently available for new vehicles. The technology is best described in three categories: car tracking, car control and power.
 - Car Tracking offers: real-time vehicle position, vehicle drive history, locate a car functionality and real-time messaging.

- Car Control offers: action zone speed control - we can actually set up zones around campus where you can set speed zones and if the car enters a defined area it will slow to your desired speed (think busy quads, high traffic areas, blind spots), action zone messaging, fleet lockdown, geofencing, cart path only, anti-tamper functionality, set maximum speeds, in-car notifications.
Power offers: real-time battery status, on-charge status, low battery notifications, odometer, amp ours reporting (think vehicle use load balancing to maximize fleet longevity), charge faults/interrupts
- Connectivity is the future within campus fleet environments, from a safety, liability, productivity, and environmental standpoint. We have the ability to scale with Public Agencies as they find value in these technologies.
- **Custom Vehicles that are Fit to Individual Tasks:**
Club Car provides vehicles that are specifically designed, tested and proven to both maximize worker safety and productivity and reduce the added costs and time to build on very unique vehicles. We have the following vehicles already in mass production: ambulance, trash dump, facilities-engineering, housekeeping, food service, security, grounds maintenance, refuse removal, ADA compliant transportation, and a vehicle with an 18 foot aerial scissor-lift. These vehicles are standard, easily quotable with reduced lead times.
- **Leasing Programs:**
 - We can provide education on leasing and maximizing budgets with business partners that deal with public entities and possible non-appropriation of funds clauses. We continue to have great success, based on each individual public agencies strategies when it comes to enhancing a consistent cost of ownership when you tie a lease term with our best-in-industry warranty. We have individuals that can visit each public agency or put together seminars or web conferences for simply continuing education on these subjects

3. Describe your Quality Assurance Plan. [QualityManual_11-19-13_ForTranslation.docx](#)

[ClubCar.QMS_ISO9000_Statement.Letter.pdf](#)

4. State approximate date your business/firm is available to begin work on the Project.

Club Car is able to begin immediately on the project.

5. Discuss your transition plan to begin providing services

Club Car is the incumbent on the current contract and we will be able to transition seamlessly into the new contract. Club Car will have a formal roll out to all of our Sales and Support Staffs and all of our Dealer Channel partners via webinars and in person training. We will also expand upon and leverage those who already embraced the contract previously. Club Car will also have a formal training session at our Annual Sales meeting in January for all of Regional & Territory Sales Managers. Club Car will continue to support OMINA Partner events in all markets and travel with the OMNIA Partners Regional Managers to keep establishing relationships throughout the country.

6. Propose additional performance measures including why the performance measure is important and how the City will measure and verify performance.

N/A

9. Pricing/Cost Proposal

[RFP EV2671 Sample Pricing.xlsx](#)

Each proposer must submit sample pricing in attached form. This pricing is for evaluation purposes only and should be based on the proposer's discounts off catalog price list provided in attached documents. Proposer should not take into consideration any pricing incentives or rebates it is offering when providing the pricing. For any products where prices fluctuate frequently, proposers should provide the price as it existed on August 2019. Each proposer should provide a fixed percentage (%) discount off PROPOSER'S CATALOG PRICE LIST, or other objectively verifiable criteria, by product category shown. For any products where prices fluctuate frequently, proposers should provide pricing based on a verifiable index. Cost shall be substantiated by an actual invoice indicating the amount paid for services or solutions. Proposer may propose alternative methodologies for pricing services if it feels it is in the best interest of Participating Public Agencies. Each proposer should detail any additional pricing incentives that may be available to Participating Public Agencies, such as for large volume purchases, prompt payment discounts, or rebates. Prices/discounts shall be F.O.B. destination. It is the Proposer's responsibility to provide the City and Participating Public Agencies with up-to-date price lists for the duration of the contract. Copies of the relevant catalog price lists, or other objectively verifiable criteria, must be included in the Cost Proposal. Proposer should indicate the frequency with which price lists update. The frequency should not exceed once per year. Renewal Pricing: The City realizes that the initial term pricing may differ depending on the mechanism used by the Proposer for renewal pricing. The City is interested in obtaining the best price in the initial term of the contract as well as the best price for any renewal years. In proposing renewal pricing, you may propose no increase, a decrease, a constant percentage increase, the consumer price index or an appropriate producer price index. You may offer several alternatives. Although the City will not be required or obligated to exercise all renewal options, assume the City will exercise all renewal options for offering renewal pricing.

1. Please upload pricing onto sample template.

1. Pricing will be updated once a year on a yearly basis and will be tied to Club Car Published MSRP which will typically be implemented the first week of January.
2. In addition to the current typical unit pricing that is being furnished any future products will automatically be added to the contract and prices will be based off the established discounting structure for the vehicle type/category.

[2020 Consolidated MSRP Pricing - US Commercial - LSV & Golf.pdf](#)

[1RFP EV2671 Omnia - Sample Pricing \(Club Car\).xlsx](#)

10. OMNIA Partners National Contracting Requirements

10.1. OMNIA Partners Exhibit A-Response for National Cooperative Contract

1. Scope of National Cooperative Contract

Capitalized terms not otherwise defined herein shall have the meanings given to them in the Master Agreement or in the Administration Agreement between Supplier and OMNIA Partners.

1.1 Requirement

The City of Kansas City, MO (hereinafter defined and referred to as "Principal Procurement Agency"), on behalf of itself and the National Intergovernmental Purchasing Alliance Company, a Delaware corporation d/b/a OMNIA Partners, Public Sector ("OMNIA Partners"), is requesting proposals for Utility, Transportation and Golf Vehicles and Related Accessories, Equipment, Parts and Services. The intent of this Request for Proposal is any contract between Principal Procurement Agency and Supplier resulting from this Request for Proposal ("Master Agreement") be made available to other public agencies nationally, including state and local governmental entities, public and private primary, secondary and higher education entities, non-profit entities, and agencies for the public benefit ("Public Agencies"), through OMNIA Partners' cooperative purchasing program. The Principal Procurement Agency has executed a Principal Procurement Agency Certificate with OMNIA Partners, an example of which is included as Exhibit D, and has agreed to pursue the Master Agreement. Use of the Master Agreement by any Public Agency is preceded by their registration with OMNIA Partners as a Participating Public Agency in OMNIA Partners' cooperative purchasing program. Registration with OMNIA Partners as a Participating Public Agency is accomplished by Public Agencies entering into a Master Intergovernmental Cooperative Purchasing Agreement, an example of which is attached as Exhibit C. The terms and pricing established in the resulting Master Agreement between the Supplier and the Principal Procurement Agency will be the same as that available to Participating Public Agencies through OMNIA Partners.

All transactions, purchase orders, invoices, payments etc., will occur directly between the Supplier and each Participating Public Agency individually, and neither OMNIA Partners, any Principal Procurement Agency nor any Participating Public Agency, including their respective agents, directors, employees or representatives, shall be liable to Supplier for any acts, liabilities, damages, etc., incurred by any other Participating Public Agency. Supplier is responsible for knowing the tax laws in each state.

This Exhibit A defines the expectations for qualifying Suppliers based on OMNIA Partners' requirements to market the resulting Master Agreement nationally to Public Agencies. Each section in this Exhibit A refers to the capabilities, requirements, obligations, and prohibitions of competing Suppliers on a national level in order to serve Participating Public Agencies through OMNIA Partners.

These requirements are incorporated into and are considered an integral part of this RFP. OMNIA Partners reserves the right to determine whether or not to make the Master Agreement awarded by the

Principal Procurement Agency available to Participating Public Agencies, in its sole and absolute discretion, and any party submitting a response to this RFP acknowledges that any award by the Principal Procurement Agency does not obligate OMNIA Partners to make the Master Agreement available to Participating Procurement Agencies.

1.2 Marketing, Sales and Administrative Support

During the term of the Master Agreement OMNIA Partners intends to provide marketing, sales and administrative support for Supplier pursuant to this section that directly promotes the Supplier's products and services to Participating Public Agencies through multiple channels, each designed to promote specific products and services to Public Agencies on a national basis.

The OMNIA Partners marketing team will work in conjunction with Supplier to promote the Master Agreement to both existing Participating Public Agencies and prospective Public Agencies through channels that may include:

- A. Marketing collateral (print, electronic, email, presentations)
- B. Website
- C. Trade shows/conferences/meetings
- D. Advertising
- E. Social Media

The OMNIA Partners sales teams will work in conjunction with Supplier to promote the Master Agreement to both existing Participating Public Agencies and prospective Public Agencies through initiatives that may include:

- A. Individual sales calls
- B. Joint sales calls
- C. Communications/customer service
- D. Training sessions for Public Agency teams
- E. Training sessions for Supplier teams

The OMNIA Partners contracting teams will work in conjunction with Supplier to promote the Master Agreement to both existing Participating Public Agencies and prospective Public Agencies through:

- A. Serving as the subject matter expert for questions regarding joint powers authority and state statutes and regulations for cooperative purchasing
- B. Training sessions for Public Agency teams
- C. Training sessions for Supplier teams
- D. Regular business reviews to monitor program success
- E. General contract administration

Suppliers are required to pay an administrative fee of 3% of the greater of the Contract Sales under the Master Agreement and Guaranteed Contract Sales under this Request for Proposal. Supplier will be required to execute the OMNIA Partners Administration Agreement (Exhibit B).

1.3 Estimated Volume

The dollar volume purchased under the Master Agreement is estimated to be approximately \$50 million annually. While no minimum volume is guaranteed to Supplier, the estimated annual volume is projected based on the current annual volumes among the Principal Procurement Agency, other Participating Public Agencies that are anticipated to utilize the resulting Master Agreement to be made available to them through OMNIA Partners, and volume growth into other Public Agencies through a coordinated marketing approach between Supplier and OMNIA Partners.

1.4 Award Basis

The basis of any contract award resulting from this RFP made by Principal Procurement Agency will, at OMNIA Partners option, be the basis of award on a national level through OMNIA Partners. If multiple Suppliers are awarded by Principal Procurement Agency under the Master Agreement, those same Suppliers will be required to extend the Master Agreement to Participating Public Agencies through OMNIA Partners. Utilization of the Master Agreement by Participating Public Agencies will be at the discretion of the individual Participating Public Agency. Certain terms of the Master Agreement specifically applicable to the Principal Procurement Agency are subject to modification for each Participating Public Agency as Supplier, such Participating Public Agency and OMNIA Partners shall agree. Participating Agencies may request to enter into a separate supplemental agreement to further define the level of service requirements over and above the minimum defined in the Master Agreement (i.e. invoice requirements, order requirements, specialized delivery, diversity requirements such as minority and woman owned businesses, historically underutilized business, governing law, etc.). It shall be the responsibility of the Supplier to comply, when applicable, with the prevailing wage legislation in effect in the jurisdiction of the Participating Agency. It shall further be the responsibility of the Supplier to monitor the prevailing wage rates as established by the appropriate department of labor for any increase in rates during the term of this contract and adjust wage rates accordingly. Any supplemental agreement developed as a result of the Master Agreement is exclusively between the Participating Agency and the Supplier (Contract Sales are reported to OMNIA Partners).

All purchase orders issued and accepted by the Supplier may survive expiration or termination of the Master Agreement. Participating Agencies' purchase orders may exceed the term of the Contract if the purchase order is issued prior to the expiration of the Contract. Supplier is responsible for reporting all sales and paying the applicable administrative fee for sales that use the Master Agreement as the basis for the purchase order, even though Master Agreement may have expired.

1.5 Objectives of Cooperative Program

This RFP is intended to achieve the following objectives regarding availability through OMNIA Partners' cooperative program:

- Provide a comprehensive competitively solicited and awarded national agreement offering the Products covered by this solicitation to Participating Public Agencies;
- Establish the Master Agreement as the Supplier's primary go to market strategy to Public Agencies nationwide;
- Achieve cost savings for Supplier and Public Agencies through a single solicitation process that will reduce the Supplier's need to respond to multiple solicitations and Public Agencies need to conduct their own solicitation process;
- Combine the aggregate purchasing volumes of Participating Public Agencies to achieve cost effective pricing.

2.0 Representations and Covenants

As a condition to Supplier entering into the Master Agreement, which would be available to all Public Agencies, Supplier must make certain representations, warranties and covenants to both the Principal Procurement Agency and OMNIA Partners designed to ensure the success of the Master Agreement for all Participating Public Agencies as well as the Supplier.

2.1 Corporate Commitment

Supplier commits that (1) the Master Agreement has received all necessary corporate authorizations and support of the Supplier's executive management, (2) the Master Agreement is Supplier's primary "go to market" strategy for Public Agencies, (3) the Master Agreement will be promoted to all Public Agencies, including any existing customers, and Supplier will transition existing customers, upon their request, to the Master Agreement, and (4) that the Supplier has read and agrees to the terms and conditions of the Administration Agreement with OMNIA Partners and will execute such agreement concurrent with and as a condition of its execution of the Master Agreement with the Principal Procurement Agency. Supplier will identify an executive corporate sponsor and a separate national account manager within the RFP response that will be responsible for the overall management of the Master Agreement.

2.2 Pricing Commitment

Supplier commits the not-to-exceed pricing provided under the Master Agreement pricing is its lowest available (net to buyer) to Public Agencies nationwide and further commits that if a Participating Public Agency is eligible for lower pricing through a national, state, regional or local or cooperative contract, the Supplier will match such lower pricing to that Participating Public Agency under the Master Agreement.

2.3 Sales Commitment

Supplier commits to aggressively market the Master Agreement as its go to market strategy in this defined sector and that its sales force will be trained, engaged and committed to offering the Master Agreement to Public Agencies through OMNIA Partners nationwide. Supplier commits that all Master Agreement sales will be accurately and timely reported to OMNIA Partners in accordance with the OMNIA Partners

Administration Agreement. Supplier also commits its sales force will be compensated, including sales incentives, for sales to Public Agencies under the Master Agreement in a consistent or better manner compared to sales to Public Agencies if the Supplier were not awarded the Master Agreement.

3.0 SUPPLIER RESPONSE

Supplier must supply the following information in order for the Principal Procurement Agency to determine Supplier's qualifications to extend the resulting Master Agreement to Participating Public Agencies through OMNIA Partners.

3.1 Company

- Brief history and description of Supplier.
- Total number and location of sales persons employed by Supplier.
- Number and location of support centers (if applicable) and location of corporate office.
- Annual sales for the three previous fiscal years.
- Submit FEIN and Dunn & Bradstreet report.
- Describe any green or environmental initiatives or policies.
- Describe any diversity programs or partners supplier does business with and how Participating Agencies may use diverse partners through the Master Agreement. Indicate how, if at all, pricing changes when using the diversity program.
- Describe any historically underutilized business certifications supplier holds and the certifying agency. This may include business enterprises such as minority and women owned, small or disadvantaged, disable veterans, etc.
- Describe how supplier differentiates itself from its competitors.
- Describe any present or past litigation, bankruptcy or reorganization involving supplier.
- Felony Conviction Notice: Indicate if the supplier
 - is a publicly held corporation and this reporting requirement is not applicable;
 - is not owned or operated by anyone who has been convicted of a felony; or
 - is owned or operated by and individual(s) who has been convicted of a felony and provide the names and convictions.
- Describe any debarment or suspension actions taken against supplier

3.2 Distribution, Logistics

1. Describe the full line of products and services offered by supplier.
2. Describe how supplier proposes to distribute the products/service nationwide. Include any states where products and services will not be offered under the Master Agreement, including U.S. Territories and Outlying Areas.
3. Identify all other companies that will be involved in processing, handling or shipping the products/service to the end user.
4. Provide the number, size and location of Supplier's distribution facilities, warehouses and retail network as applicable.

3.3 Marketing and Sales

1. Provide a detailed ninety-day plan beginning from award date of the Master Agreement describing the strategy to immediately implement the Master Agreement as supplier's primary go to market strategy for Public Agencies to supplier's teams nationwide, to include, but not limited to:

- Executive leadership endorsement and sponsorship of the award as the public sector go-to-market strategy within first 10 days
 - Training and education of Supplier's national sales force with participation from the Supplier's executive leadership, along with the OMNIA Partners team within first 90 days
1. Provide a detailed ninety-day plan beginning from award date of the Master Agreement describing the strategy to market the Master Agreement to current Participating Public Agencies, existing Public Agency customers of Supplier, as well as to prospective Public Agencies nationwide immediately upon award, to include, but not limited to:
 - Creation and distribution of a co-branded press release to trade publications
 - Announcement, contract details and contact information published on the Supplier's website within first 90 days.
 - Design, publication and distribution of co-branded marketing materials within first 90 days
 - Commitment to attendance and participation with OMNIA Partners at national (i.e. NIGP Annual Forum, NPI Conference, etc.), regional (i.e. Regional NIGP Chapter Meetings, Regional Cooperative Summits, etc.) and supplier-specific trade shows, conferences and meetings throughout the term of the Master Agreement
 - Commitment to attend, exhibit and participate at the NIGP Annual Forum in an area reserved by OMNIA Partners for partner suppliers. Booth space will be purchased and staffed by Supplier. In addition, Supplier commits to provide reasonable assistance to the overall promotion and marketing efforts for the NIGP Annual Forum, as directed by OMNIA Partners.
 - Design and publication of national and regional advertising in trade publications throughout the term of the Master Agreement
 - Ongoing marketing and promotion of the Master Agreement throughout its term (case studies, collateral pieces, presentations, promotions, etc.)
 - Dedicated OMNIA Partners internet web-based homepage on Supplier's website with:
 - OMNIA Partners standard logo;
 - Copy of original Request for Proposal;
 - Copy of contract and amendments between Principal Procurement Agency and Supplier;
 - Summary of Products and pricing;
 - Marketing Materials
 - Electronic link to OMNIA Partners' website including the online registration page;
 - A dedicated toll-free number and email address for OMNIA Partners
 1. Describe how Supplier will transition any existing Public Agency customers' accounts to the Master Agreement available nationally through OMNIA Partners. Include a list of current cooperative contracts (regional and national) Supplier holds and describe how the Master Agreement will be positioned among the other cooperative agreements.
 2. Acknowledge Supplier agrees to provide its logo(s) to OMNIA Partners and agrees to provide permission for reproduction of such logo in marketing communications and promotions. Acknowledge that use of OMNIA Partners logo will require permission for reproduction, as well.

3. Confirm Supplier will be proactive in direct sales of Supplier's goods and services to Public Agencies nationwide and the timely follow up to leads established by OMNIA Partners. All sales materials are to use the OMNIA Partners logo. At a minimum, the Supplier's sales initiatives should communicate:
 4. Master Agreement was competitively solicited and publicly awarded by a Principal Procurement Agency
 5. Best government pricing
 6. No cost to participate
 7. Non-exclusive contract
- Confirm Supplier will train its national sales force on the Master Agreement. At a minimum, sales training should include:
 - Key features of Master Agreement
 - Working knowledge of the solicitation process
 - Awareness of the range of Public Agencies that can utilize the Master Agreement through OMNIA Partners
 - Knowledge of benefits of the use of cooperative contracts
- G. Provide the name, title, email and phone number for the person(s), who will be responsible for:
- Executive Support
 - Marketing
 - Sales
 - Sales Support
 - Financial Reporting
 - Accounts Payable
 - Contracts
- H. Describe in detail how Supplier's national sales force is structured, including contact information for the highest-level executive in charge of the sales team.
- I. Explain in detail how the sales teams will work with the OMNIA Partners team to implement, grow and service the national program.
- J. Explain in detail how Supplier will manage the overall national program throughout the term of the Master Agreement, including ongoing coordination of marketing and sales efforts, timely new Participating Public Agency account set-up, timely contract administration, etc.
- K. State the amount of Supplier's Public Agency sales for the previous fiscal year. Provide a list of Supplier's top 10 Public Agency customers, the total purchases for each for the previous fiscal year along with a key contact for each.
- L. Describe Supplier's information systems capabilities and limitations regarding order management through receipt of payment, including description of multiple platforms that may be used for any of these functions.
- M. Provide the Contract Sales (as defined in Section 10 of the National Intergovernmental Purchasing Alliance Company Administration Agreement) that Supplier will guarantee each year under the Master Agreement for the initial three years of the Master Agreement ("Guaranteed Contract Sales").

\$_____.00 in year one

\$_____.00 in year two

\$_____.00 in year three

To the extent Supplier guarantees minimum Contract Sales, the administration fee shall be calculated based on the greater of the actual Contract Sales and the Guaranteed Contract Sales.

N. Even though it is anticipated many Public Agencies will be able to utilize the Master Agreement without further formal solicitation, there may be circumstances where Public Agencies will issue their own solicitations. The following options are available when responding to a solicitation for Products covered under the Master Agreement.

- Respond with Master Agreement pricing (Contract Sales reported to OMNIA Partners).
- If competitive conditions require pricing lower than the standard Master Agreement not-to-exceed pricing, Supplier may respond with lower pricing through the Master Agreement. If Supplier is awarded the contract, the sales are reported as Contract Sales to OMNIA Partners under the Master Agreement.
- Respond with pricing higher than Master Agreement only in the unlikely event that the Public Agency refuses to utilize Master Agreement (Contract Sales are not reported to OMNIA Partners).
- If alternative or multiple proposals are permitted, respond with pricing higher than Master Agreement, and include Master Agreement as the alternate or additional proposal.

Detail Supplier's strategies under these options when responding to a solicitation.

1. Have you read and do you agree to the OMNIA Partners Exhibit A?

True

See attached file "10.1. OMNIA Partners Exhibit A-Response" for exceptions and overall responses.

2. Please upload responses to this section in the provided space below.

[10.1 OMNIA Partners Exhibit A-Response.pdf](#)

10.2. OMNIA Partners Exhibit B-Administration Agreement, EXAMPLE

ADMINISTRATION AGREEMENT

THIS ADMINISTRATION AGREEMENT (this "Agreement") is made this ____ day of _____ 20____, between National Intergovernmental Purchasing Alliance Company, a Delaware corporation d/b/a OMNIA Partners, Public Sector ("OMNIA Partners"), and _____ ("Supplier").

RECITALS

WHEREAS, the _____ (the "Principal Procurement Agency") has entered into a Master Agreement dated _____, Agreement No _____, by and between the Principal Procurement Agency and Supplier, (as may be amended from time to time in accordance with the terms thereof, the "Master Agreement"), as attached hereto as Exhibit A and incorporated herein by reference as though fully set forth herein, for the purchase of _____ (the "Product");

WHEREAS, said Master Agreement provides that any or all public agencies, including state and local governmental entities, public and private primary, secondary and higher education entities, non-profit entities, and agencies for the public benefit (collectively, "Public Agencies"), that register (either via registration on the OMNIA Partners website or execution of a Master Intergovernmental Cooperative

Purchasing Agreement, attached hereto as Exhibit B) (each, hereinafter referred to as a "Participating Public Agency") may purchase Product at prices stated in the Master Agreement;

WHEREAS, Participating Public Agencies may access the Master Agreement which is offered through OMNIA Partners to Public Agencies;

WHEREAS, OMNIA Partners serves as the contract administrator of the Master Agreement on behalf of Principal Procurement Agency;

WHEREAS, Principal Procurement Agency desires OMNIA Partners to proceed with administration of the Master Agreement; and

WHEREAS, OMNIA Partners and Supplier desire to enter into this Agreement to make available the Master Agreement to Participating Public Agencies and to set forth certain terms and conditions governing the relationship between OMNIA Partners and Supplier.

NOW, THEREFORE, in consideration of the payments to be made hereunder and the mutual covenants contained in this Agreement, OMNIA Partners and Supplier hereby agree as follows:

DEFINITIONS

1. Capitalized terms used in this Agreement and not otherwise defined herein shall have the meanings given to them in the Master Agreement.

TERMS AND CONDITIONS

2. The Master Agreement and the terms and conditions contained therein shall apply to this Agreement except as expressly changed or modified by this Agreement. Supplier acknowledges and agrees that the covenants and agreements of Supplier set forth in the solicitation and Supplier's response thereto resulting in the Master Agreement are incorporated herein and are an integral part hereof.

3. OMNIA Partners shall be afforded all of the rights, privileges and indemnifications afforded to Principal Procurement Agency by or from Supplier under the Master Agreement, and such rights, privileges and indemnifications shall accrue and apply with equal effect to OMNIA Partners, its agents, employees, directors, and representatives under this Agreement including, but not limited to, Supplier's obligation to obtain appropriate insurance.

4. OMNIA Partners shall perform all of its duties, responsibilities and obligations as contract administrator of the Master Agreement on behalf of Principal Procurement Agency as set forth herein, and Supplier hereby acknowledges and agrees that all duties, responsibilities and obligations will be undertaken by OMNIA Partners solely in its capacity as the contract administrator under the Master Agreement.

5. With respect to any purchases by Principal Procurement Agency or any Participating Public Agency pursuant to the Master Agreement, OMNIA Partners shall not be: (i) construed as a dealer, re-marketer, representative, partner or agent of any type of the Supplier, Principal Procurement Agency or any Participating Public Agency; (ii) obligated, liable or responsible for any order for Product made by Principal Procurement Agency or any Participating Public Agency or any employee thereof under the Master Agreement or for any payment required to be made with respect to such order for Product; and (iii) obligated, liable or responsible for any failure by Principal Procurement Agency or any Participating Public Agency to comply with procedures or requirements of applicable law or the Master Agreement or to obtain the due authorization and approval necessary to purchase under the Master Agreement. OMNIA Partners makes no representation or guaranty with respect to any minimum purchases by Principal Procurement Agency or any Participating Public Agency or any employee thereof under this Agreement or the Master Agreement.

6. OMNIA Partners shall not be responsible for Supplier's performance under the Master Agreement, and Supplier shall hold OMNIA Partners harmless from any liability that may arise from the acts or omissions of Supplier in connection with the Master Agreement.

7. WITHOUT LIMITING THE GENERALITY OF THE FOREGOING, OMNIA PARTNERS EXPRESSLY DISCLAIMS ALL EXPRESS OR IMPLIED REPRESENTATIONS AND WARRANTIES REGARDING OMNIA PARTNERS' PERFORMANCE AS A CONTRACT ADMINISTRATOR OF THE MASTER AGREEMENT. OMNIA PARTNERS SHALL NOT BE LIABLE IN ANY WAY FOR ANY SPECIAL, INCIDENTAL, INDIRECT, CONSEQUENTIAL, EXEMPLARY, PUNITIVE, OR RELIANCE DAMAGES, EVEN IF OMNIA PARTNERS IS ADVISED OF THE POSSIBILITY OF SUCH DAMAGES.

TERM OF AGREEMENT; TERMINATION

8. This Agreement shall be in effect so long as the Master Agreement remains in effect, provided, however, that the provisions of Sections 3 - 8 and 12 - 23, hereof and the indemnifications afforded by the Supplier to OMNIA Partners in the Master Agreement, to the extent such provisions survive any expiration or termination of the Master Agreement, shall survive the expiration or termination of this Agreement.

9. Supplier's failure to maintain its covenants and commitments contained in this Agreement or any action of the Supplier which gives rise to a right by Principal Procurement Agency to terminate the Master Agreement shall constitute a material breach of this Agreement. If such breach is not cured within thirty (30) days of written notice to Supplier, in addition to any and all remedies available at law or equity, OMNIA Partners shall have the right to terminate this Agreement, at OMNIA Partners' sole discretion. Notwithstanding anything contained herein to the contrary, this Agreement shall terminate on the date of the termination or expiration of the Master Agreement.

NATIONAL PROMOTION

10. OMNIA Partners and Supplier shall publicize and promote the availability of the Master Agreement's products and services to Public Agencies and such agencies' employees. Supplier shall require each Public Agency to register its participation in the OMNIA Partners program by either registering on the OMNIA Partners website (www.omniapartners.com/publicsector), or executing a Master Intergovernmental Cooperative Purchasing Agreement prior to processing the Participating Public Agency's first sales order. Upon request, Supplier shall make available to interested Public Agencies a copy of the Master Agreement and such price lists or quotes as may be necessary for such Public Agencies to evaluate potential purchases.

11. Supplier shall provide such marketing and administrative support as set forth in the solicitation resulting in the Master Agreement, including assisting in development of marketing materials as reasonably requested by Principal Procurement Agency and OMNIA Partners. Supplier shall be responsible for obtaining permission or license of use and payment of any license fees for all content and images Supplier provides to OMNIA Partners or posts on the OMNIA Partners website. Supplier shall indemnify, defend and hold harmless OMNIA Partners for use of all such content and images including copyright infringement claims. Supplier and OMNIA Partners each hereby grant to the other party a limited, revocable, non-transferable, non-sublicensable right to use such party's logo (each, the "Logo") solely for use in marketing the Master Agreement. Each party shall provide the other party with the standard terms of use of such party's Logo, and such party shall comply with such terms in all material respects. Both parties shall obtain approval from the other party prior to use of such party's Logo. Notwithstanding the foregoing, the parties understand and agree that except as provided herein neither

party shall have any right, title or interest in the other party's Logo. Upon termination of this Agreement, each party shall immediately cease use of the other party's Logo.

ADMINISTRATIVE FEE, REPORTING & PAYMENT

12. An "Administrative Fee" shall be defined and due to OMNIA Partners from Supplier in the amount of ___ percent (___%) ("Administrative Fee Percentage") multiplied by the total purchase amount paid to Supplier, less refunds, credits on returns, rebates and discounts, for the sale of products and/or services to Principal Procurement Agency and Participating Public Agencies pursuant to the Master Agreement (as amended from time to time and including any renewal thereof) ("Contract Sales"). From time to time the parties may mutually agree in writing to a lower Administrative Fee Percentage for a specifically identified Participating Public Agency's Contract Sales.

13. Supplier shall provide OMNIA Partners with an electronic accounting report monthly, in the format prescribed by OMNIA Partners, summarizing all Contract Sales for each calendar month. The Contract Sales reporting format is provided as Exhibit C ("Contract Sales Report"), attached hereto and incorporated herein by reference. Contract Sales Reports for each calendar month shall be provided by Supplier to OMNIA Partners by the 10th day of the following month. Failure to provide a Contract Sales Report within the time and manner specified herein shall constitute a material breach of this Agreement and if not cured within thirty (30) days of written notice to Supplier shall be deemed a cause for termination of the Master Agreement, at Principal Procurement Agency's sole discretion, and/or this Agreement, at OMNIA Partners' sole discretion.

14. Administrative Fee payments are to be paid by Supplier to OMNIA Partners at the frequency and on the due date stated in Section 13, above, for Supplier's submission of corresponding Contract Sales Reports. Administrative Fee payments are to be made via Automated Clearing House (ACH) to the OMNIA Partners designated financial institution identified in Exhibit D. Failure to provide a payment of the Administrative Fee within the time and manner specified herein shall constitute a material breach of this Agreement and if not cured within thirty (30) days of written notice to Supplier shall be deemed a cause for termination of the Master Agreement, at Principal Procurement Agency's sole discretion, and/or this Agreement, at OMNIA Partners' sole discretion. All Administrative Fees not paid when due shall bear interest at a rate equal to the lesser of one and one-half percent (1 1/2%) per month or the maximum rate permitted by law until paid in full.

15. Supplier shall maintain an accounting of all purchases made by Participating Public Agencies under the Master Agreement. OMNIA Partners, or its designee, in OMNIA Partners' sole discretion, reserves the right to compare Participating Public Agency records with Contract Sales Reports submitted by Supplier for a period of four (4) years from the date OMNIA Partners receives such report. In addition, OMNIA Partners may engage a third party to conduct an independent audit of Supplier's monthly reports. In the event of such an audit, Supplier shall provide all materials reasonably requested relating to such audit by OMNIA Partners at the location designated by OMNIA Partners. In the event an underreporting of Contract Sales and a resulting underpayment of Administrative Fees is revealed, OMNIA Partners will notify the Supplier in writing. Supplier will have thirty (30) days from the date of such notice to resolve the discrepancy to OMNIA Partners' reasonable satisfaction, including payment of any Administrative Fees due and owing, together with interest thereon in accordance with Section 13, and reimbursement of OMNIA Partners' costs and expenses related to such audit.

GENERAL PROVISIONS

16. This Agreement, the Master Agreement and the exhibits referenced herein supersede any and all other agreements, either oral or in writing, between the parties hereto with respect to the subject matter hereto

and no other agreement, statement, or promise relating to the subject matter of this Agreement which is not contained or incorporated herein shall be valid or binding. In the event of any conflict between the provisions of this Agreement and the Master Agreement, as between OMNIA Partners and Supplier, the provisions of this Agreement shall prevail.

17. If any action at law or in equity is brought to enforce or interpret the provisions of this Agreement or to recover any Administrative Fee and accrued interest, the prevailing party shall be entitled to reasonable attorney's fees and costs in addition to any other relief to which it may be entitled.

18. This Agreement and OMNIA Partners' rights and obligations hereunder may be assigned at OMNIA Partners' sole discretion to an affiliate of OMNIA Partners, any purchaser of any or all or substantially all of the assets of OMNIA Partners, or the successor entity as a result of a merger, reorganization, consolidation, conversion or change of control, whether by operation of law or otherwise. Supplier may not assign its obligations hereunder without the prior written consent of OMNIA Partners.

19. All written communications given hereunder shall be delivered by first-class mail, postage prepaid, or overnight delivery on receipt to the addresses as set forth below.

- OMNIA Partners:

OMNIA Partners
Attn: President
840 Crescent Centre Drive
Suite 600
Franklin, TN 37067

- Supplier:

[_____]
[_____]
[_____]
[_____]

20. If any provision of this Agreement shall be deemed to be, or shall in fact be, illegal, inoperative or unenforceable, the same shall not affect any other provision or provisions herein contained or render the same invalid, inoperative or unenforceable to any extent whatever, and this Agreement will be construed by limiting or invalidating such provision to the minimum extent necessary to make such provision valid, legal and enforceable.

21. This Agreement may not be amended, changed, modified, or altered without the prior written consent of the parties hereto, and no provision of this Agreement may be discharged or waived, except by a writing signed by the parties. A waiver of any particular provision will not be deemed a waiver of any other provision, nor will a waiver given on one occasion be deemed to apply to any other occasion.

22. This Agreement shall inure to the benefit of and shall be binding upon OMNIA Partners, the Supplier and any respective successor and assign thereto; subject, however, to the limitations contained herein.

23. This Agreement will be construed under and governed by the laws of the State of Delaware, excluding its conflicts of law provisions and any action arising out of or related to this Agreement shall be commenced solely and exclusively in the state or federal courts in Williamson County Tennessee.

24. This Agreement may be executed in counterparts, each of which is an original but all of which, together, shall constitute but one and the same instrument. The exchange of copies of this Agreement and of signature pages by facsimile, or by .pdf or similar electronic transmission, will constitute effective execution and delivery of this Agreement as to the parties and may be used in lieu of the original

Agreement for all purposes. Signatures of the parties transmitted by facsimile, or by .pdf or similar electronic transmission, will be deemed to be their original signatures for any purpose whatsoever.

[INSERT SUPPLIER ENTITY NAME]	NATIONAL INTERGOVERNMENTAL PURCHASING ALLIANCE COMPANY d/b/a OMNIA Partners, Public Sector
Signature	Signature Sarah E. Vavra
Name	Name Sr. Vice President, Public Sector Contracting
Title	Title
Date	Date

1. Have you read and do you agree to the OMNIA Partners Exhibit B?

True

Add following language: Limitation Of Liability. THE REMEDIES OF OMNIA PARTNERS SET FORTH HEREIN ARE EXCLUSIVE, AND THE TOTAL CUMULATIVE LIABILITY OF THE SUPPLIER WITH RESPECT TO THIS CONTRACT SHALL NOT EXCEED THE PURCHASE VALUE OF THE CONTRACT. NOT WITHSTANDING ANY OTHER PROVISION OF THIS AGREEMENT, NEITHER PARTY NOR THEIR SUPPLIERS SHALL IN ANY EVENT BE LIABLE TO THE OTHER, ANY SUCCESSORS IN INTEREST OR ANY BENEFICIARY OR ASSIGNEE OF THIS CONTRACT FOR ANY CONSEQUENTIAL, INCIDENTAL, INDIRECT, SPECIAL OR PUNITIVE DAMAGES ARISING OUT OF THIS CONTRACT OR ANY BREACH THEREOF, OR ANY DEFECT IN OR FAILURE OF OR MALFUNCTION OF THE EQUIPMENT HEREUNDER, WHETHER OR NOT SUCH LOSS OR DAMAGE IS BASED ON CONTRACT, WARRANTY, NEGLIGENCE, INDEMNITY, STRICT LIABILITY OR OTHERWISE.

2. Please upload responses to this section in the provided space below.

.

10.3. OMNIA Partners Exhibit C-Master Intergovernmental Cooperative Purchasing Agreement, EXAMPLE

[OMNIA PARTNERS EXHIBIT C.docx](#)

1. Have you read and do you agree to the OMNIA Partners Exhibit C?

True

2. Please upload responses to this section in the provided space below.

N/A

10.4. OMNIA Partners Exhibit D-OMNIA Partners Principal Procurement Agency Certificate, EXAMPLE

[OMNIA PARTNERS EXHIBIT D.docx](#)

1. Have you read and do you agree to the OMNIA Partners Exhibit D?

True

2. Please upload responses to this section in the provided space below.

N/A

10.5. OMNIA Partners Exhibit E-OMNIA Partners Contract Sales Reporting, EXAMPLE

[EXHIBIT E - OMNIA PARTNERS CONTRACT SALES REPORTING TEMPLATE.pdf](#)

1. Have you read and do you agree to the OMNIA Partners Exhibit E?

True

2. Please upload responses to this section in the provided space below.

N/A

10.6. OMNIA Partners Exhibit F-Federal Funds Certifications

[OMNIA PARTNERS EXHIBIT F.docx](#)

1. CERTIFICATION OF COMPLIANCE WITH THE ENERGY POLICY AND

CONSERVATION ACT When Participating Agency expends federal funds for any contract resulting from this procurement process, offeror certifies that it will comply with the mandatory standards and policies relating to energy efficiency which are contained in the state energy conservation plan issued in compliance with the Energy Policy and Conservation Act (42 U.S.C. 6321 et seq.; 49 C.F.R. Part 1) Does offeror agree?

True

2. CERTIFICATION OF COMPLIANCE WITH BUY AMERICA PROVISIONS To the extent purchases are made with Federal Highway Administration, Federal Railroad Administration, or Federal Transit Administration funds, offeror certifies that its products comply with all applicable provisions of the Buy America Act and agrees to provide such certification or applicable waiver with respect to specific products to any Participating Agency upon request. Purchases made in accordance with the Buy America Act must still follow the applicable procurement rules calling for free and open competition. Does offeror agree?

True

3. PROCUREMENT OF RECOVERED MATERIALS REQUIREMENTS FOR – 2 C.F.R.

§200.322 Participating Agency and its contractors must comply with section 6002 of the Solid Waste Disposal Act, as amended by the Resource Conservation and Recovery Act. The requirements of Section 6002 include procuring only items designated in guidelines of the Environmental Protection Agency (EPA) at 40 CFR part 247 that contain the highest percentage of recovered materials practicable, consistent with maintaining a satisfactory level of competition, where the purchase price of the item exceeds \$10,000 or the value of the quantity acquired during the preceding fiscal year exceeded \$10,000; procuring solid waste management services in a manner that maximizes energy and resource recovery; and establishing an affirmative procurement program for procurement of recovered materials identified in the EPA guidelines.. Does offeror agree?

True

4. CERTIFICATION OF ACCESS TO RECORDS – 2 C.F.R. § 200.336 Offeror agrees that the Inspector General of the Agency or any of their duly authorized representatives shall have access to any books, documents, papers and records of offeror that are directly pertinent to offeror's discharge of its obligations under the Contract for the purpose of making audits, examinations, excerpts, and transcriptions. The right also includes timely and reasonable access to offeror's personnel for the purpose of interview and discussion relating to such documents. Does offeror agree?

True

5. CERTIFICATION OF AFFORDABLE CARE ACT Offeror understands and agrees that it shall be solely responsible for compliance with the patient Protection and Affordable Care Act, Public Law 111-148 and the Health Care and Education Reconciliation Act 111-152 (collectively the Affordable Care Act "ACA"). The Offeror shall bear sole responsibility for providing health care benefits for its employees who provide services as required by Federal law. Does offeror agree?

True

6. CERTIFICATION OF APPLICABILITY TO SUBCONTRACTORS Offeror agrees that all contracts it awards pursuant to the Contract shall be bound by the foregoing terms and conditions Does offeror agree?

True

7. Offeror agrees to comply with all federal, state, and local laws, rules, regulations and ordinances, as applicable. It is further acknowledged that offeror certifies compliance with all provisions, laws, acts, regulations, etc. as specifically noted above.

True

8. Have you read and do you agree to the OMNIA Partners Exhibit F?

True

9. Please upload responses to this section in the provided space below.

[OMNIA PARTNERS EXHIBIT F \(Club Car\).pdf](#)

10.7. OMNIA Partners Exhibit G-New Jersey Business Compliance

[EXHIBIT G- NEW JERSEY BUSINESS COMPLIANCE.pdf](#)

1. Have you read and do you agree to the OMNIA Partners Exhibit G?

True

2. Offeror agrees to comply with New Jersey, state, and local laws, rules, regulations and ordinances, as applicable. It is further that offeror certifies compliance with all provisions, laws, acts, regulations, etc. as specifically noted above. Please print Exhibit G, sign and return the attached document.

[Exhibit G-New Jersey Business Compliance \(Club Car\).pdf](#)

3. Please upload responses to this section in the provided space below.

N/A

10.8. OMNIA Partners Exhibit H-OMNIA Partners Advertising Compliance Requirement

[EXHIBIT H- OMNIA PARTNERS ADVERTISING COMPLIANCE REQUIREMENT.pdf](#)

1. Have you read and do you agree to the OMNIA Partners Exhibit H?

True

2. Please upload responses to this section in the provided space below.

N/A

11. Employee Eligibility Verification Affidavit

Please download the attached [Employee Eligibility Verification Affidavit](#). Please sign, notarize, and scan the final form below.

1. Please attach the signed and notarized Employee Eligibility Verification Affidavit here. Use the 'paperclip' icon to attach the scanned file.

[EE Verification Affidavit.pdf](#)

12. References

Proposers are required to provide three (3) client references, including contact information, for similar projects that the Proposer has completed within the past five (5) years.

It is preferred that at least one (1) client references be a government sector client.

Instructions:

1. Download the attached [References](#) form
2. Distribute to designated references
3. Collect the responses
4. Attach the completed forms below

1. Attach the completed reference form here from Reference #1.

See Attachment: Indiana University.pdf

2. Attach the completed reference form here from Reference #2.

See Attachment: Georgia College & State University City of KC OMNIA RFP EV 2761 - Reference document.pdf

3. Attach the completed reference form here from Reference #3.

See Attachment: 20190710062106678.pdf

13. Sustainability

The City has adopted an overall policy supporting a greater use of "green solutions" or enhanced sustainability measures that consider environmental quality, social equity and economic vitality. In order to minimize waste, enhance efficiencies, and achieve multiple benefits and project synergies, all City projects must identify opportunities for sustainability improvements and implement those improvements when financially reasonable and operationally practical. Incorporate sustainability and efficiency into the planning, design, construction, operation and maintenance of the project. Highlight each component of the project that you feel deserves consideration in this context, and demonstrate how sustainability and efficiency are integrated into the project. If it is not possible to comprehensively integrate significant sustainability measures, then highlight elements you feel deserve consideration in this context.

1. Include a concise summary of your company's policies, strategies, and actions that demonstrate your philosophy and commitment to sustainability.

Our commitment to sustainability extends to the environmental impacts of our people, operations, and products and services. As a global enterprise leading the way to a more sustainable future, Ingersoll Rand is focused on heating, cooling and automating homes and buildings; enhancing industrial productivity; keeping transported food and perishables safe and fresh; and delivering efficient and reliable small transportation solutions. From the efficiency of our buildings to our progress in managing energy, water and waste, we continue to find ways to reduce the company's impact on the environment and embed sustainability throughout our businesses. For further details, please see our recently released [2018 ESG Report](#) and check out our newly announced [2030 Sustainability Commitment](#).

2. Describe how your Proposal will address the established City policies referenced in this RFP specific to the project or service on which you are proposing.

All of our Commercial and Transportation Utility vehicles use lead acid batteries. Lead acid batteries provide approximately 1000-2000 discharge cycles over the life of the battery if properly maintained. All Fleet cars as well as Consumer Vehicles use both Lead Acid Batteries and Lithium.

Lead Acid Battery information:

- Maintenance: Must be charged daily and properly watered (weekly) using only distilled water. They also must be washed monthly.
- Charging Time: Lead Acid batteries take longer to charge which increases the cost per charge
- Single Point Watering: Saves labor and filling time. Fills all batteries through a single port
- Battery Life: Shorter battery life (normal life 3-4 years depending on application) and decreasing performance over time.
- Warranty: Normal Lead Acid battery warranty is 4 years or specific Amperage Hours whatever comes first.

Lithium Battery Information: Cost significantly more than Lead Acid batteries however the many benefits they bring compared to Lead Acid Batteries covers much of the added cost.

Lithium-Ion battery Features and Benefits:

- Automotive Technology: Automotive design provides improved reliability and battery life.
- Maintenance: Needs daily charging but other than this, there is Virtually no maintenance what so ever.
- Longer Battery Life: Double the battery discharge cycles compared to Lead Acid. No Loss in power as batteries start to age. Battery life rated between 5-8 years (Depending on application).
- Electrical Savings: Electrical cost is up to 40% less when compared to a lead acid battery.
- Battery Charger: Charging time is 40%-50% less compared to Lead Acid Batteries.
- Warranty: Battery warranty is considerably longer when compared to Lead Acid.

14. Cooperative Procurement with Other Jurisdictions Form

The Proposer agrees to provide products and/or services to any municipality, county, state, governmental, public utility, non-profit hospital, educational institute, special governmental agency, and non-profit corporation performing governmental functions that participates in or is represented by the Mid-America Council of Public Purchasing (MACPP) in the greater Kansas City Metropolitan Trade Area and any member of the Mid-America Regional Council (MARC) or through their registration with OMNIA Partners.

1. Do you agree to the statement above?

True

15. ADDENDUM 1

Pre-Proposal Conference for City of Kansas City RFP EV2671 Utility Transportation and Golf Vehicles plus parts and service will take place via Skype.
Tuesday June 25, 2019, 10:00 CST.

.....
[Join Skype Meeting](#)

This is an online meeting for Skype for Business, the professional meetings and communications app formerly known as Lync.

Join by phone

[+18722125076](#) (Dial-in Number) English (United States)

[Find a local number](#)

Conference ID: 68854827

[Forgot your dial-in PIN?](#) [Help](#)

[RFP- Pre-Proposal Conference Agenda 6.24.19.pdf](#)

1. Have you read and acknowledge the proposal call?

True

16. ADDEMDUM 2

Section 10, 1.3, Adjusted from \$40 million to \$50 million. "The dollar volume purchased under the Master Agreement is estimated to be approximately \$50 million annually."

1. Have you read and acknowledge the addendum?

True

17. ADDENDUM 3: Q & A

Here is a list of questions that were asked and answered in the 48 hours after the pre-proposal conference. The written questions deadline is July 10, 2019.

Q1: Can you please explain the administrative fee? What is the amount? Is it negotiable? Is it tiered? Etc. Thank you!

A1: The Admin fee is a set amount charged by OMNIA. The fee is 3%. The details regarding this fee are in section 10.1, exhibit A, under 1.2 Marketing, Sales and Admin Support. Let me know if you have further questions. Thanks.

Q2: Within RFP 360, is there an option to upload attachments?

A2: Yes, there is. You are able to drag and drop documents into the space provided after questions. You are also able to click on the "paperclip" icon located in the menu bar after each questions as well.

Q3: What documents will be required at the time of RFP submission?

A3: The E-verify affidavit will need to be submitted at the time you are submitting your RFP through RFP360. Insurance, sec of state etc. will not be required until a company is given an award.

Q4: Where do we find 9.1 OMNIA Partners Exhibit A-Response for National Cooperative Contract as stated in section 14 in the Scope of Work section? Is that at typo? Should it read 10.1 instead?

A4: You are correct. The section called out 9.1 should read as section 10.1. Sorry for the confusion. Thank you.

Q5: Will the MA be updated to include the fee that was mentioned during the call-in?

A5: The fee will not be added to the MA. This information is already in the RFP. It is located in Section 10.1 Exhibit A under 1.2, marketing, sales and admin support.

Q6: Within RFP 360, is there an option to upload attachments?

A6: Yes, there is. You are able to drag and drop documents into the space provided after questions. You are also able to click on the "paperclip" icon located in the menu bar after each questions as well.

1. Do you acknowledge that you have read and understand the Addendum as stated?

True

18. ADDENDUM 4, UPDATED STANDARD CITY CONTRACT

Section 5 has been updated with the current city contract for products and services.

1. Do you acknowledge that you have read and understand the Addendum as stated?

Y

19. ADDENDUM 5: Q & A

Here is a list of questions that were received by the July 10, 2019 deadline.

Q1: Where are we able to upload information?

A1: Question 3 has been added in this section to allow an upload.

Q2: Where do you want us to attach our responses to the Scope of Work Section? Question 1 does not allow any attaching. Should we attach in question 2?

A2: Question 3 has been added in this section to allow an upload.

Q3: Where do you want us to attached our replies for all the items in OMNIA Partners Exhibit A? Question one do not allow any attachments.

A3: Question 3 has been added in this section to allow an upload.

Q4: CONTRACTOR under current contract with US Communities uses a published weighted average cost for shipping each model to every state in the USA as opposed to being subject to the "spot market" for freight. Given where most vehicles are sold, this has proven to be a very fair way to distribute transportation costs to all uses at a savings over individual shipping costs. We wish to continue to use that price model going forward so users can know and count on transportation costs. We have been asked by dealers to include a local delivery fee as well based on distance from the dealership to help recover costs in addition to a prep fee.

A4: The City of Kansas City is not able to address this question at this time. All negotiation items your company would like to submit in this RFP should be listed in your proposal response for each section. All emails sent with specific items or questions prior to the close of the RFP will be listed and answered via an addendum to all active respondents.

Q5: CONTRACTOR, the issuance of MSO's are for the purpose of registering titled vehicles. What we are reading suggests that an MSO /MCO is to be issued for all vehicles regardless of VIN type. We recommend and request a revision of the request to only require MSO's for 17-digit VIN labeled vehicles that are able to be registered thru motor vehicles departments. This will avoid unnecessary confusion and cost of producing non-essential documentation.

A5: The City of Kansas City is not able to address this question at this time. All negotiation items your company would like to submit in this RFP should be listed in your proposal response for each section. All emails sent with specific items or questions prior to the close of the RFP will be listed and answered via an addendum to all active respondents.

Q6: CONTRACTOR The issuance of Overhaul (and some service & repair) manuals should be done only after the receiving party has been factory trained on the vehicle or they absolve the manufacturer of any liability in conjunction with maintenance. Essentially, control module programming if done incorrectly by someone with a manual but no training can potentially put the operator/organization/etc at risk by changing key parameters incorrectly. We are certain that the request for information is valid but want also to set a requirement that the techs are trained to use the information. Further discussion required on this item."

A6: The City of Kansas City is not able to address this question at this time. All negotiation items your company would like to submit in this RFP should be listed in your proposal response for each section. All emails sent with specific items or questions prior to the close of the RFP will be listed and answered via an addendum to all active respondents.

Q7: CONTRACTOR The increase of the admin fee from 2% to 3% is concerning and we are requesting a revision to 2%. First, it is a 50% increase in fee. Second, it is 50% more cost than a competitive agreement possible making this contract less competitive. Third, as sales have risen, the admin fee paid by CONTRACTOR has continued to rise. Fourth, the timing of the increase in admin fee in conjunction with acquiring of the agreement by another party looks unsettling.

A7: The admin fee is set by OMNIA Partners. The existing contracts for this product/services were issued under U.S. Communities. Any additional concerns regarding this section should be included in your RFP submittal. All emails sent with specific items or questions prior to the close of the RFP will be listed and answered via an addendum to all active respondents.

Q8: CONTRACTOR Omnia requirement to attend shows. CONTRACTOR works with dealers all over the USA and we evaluate the cost benefit of each invitation to attend a show. Blanket approval to attend all invitations without a review is not something we can agree to. We do involve our dealers in the decision and attend the shows that fit our user groups whenever possible but retain the final decision to participate. As an example, a mayors show may not fit as well as a public purchasing official or fleet managers show where the use of electric vehicles is more suited to the audience. Shows need to provide value to the attendees and "reasonable assistance" is determined on a case by case basis (see NIGP language)."

A8: The City of Kansas City is not able to address this question at this time. All negotiation items your company would like to submit in this RFP should be listed in your proposal response for each section. All emails sent with specific items or questions prior to the close of the RFP will be listed and answered via an addendum to all active respondents.

Q9: CONTRACTOR The indemnification language is one sided requiring the vendor not only to indemnify against their actions but also against the cities actions. No insurance company we are aware of will write coverage for that unless they go to every site the contract is being used and rate and price their exposure. This is an impossible task. Essentially, if a vendor signs off on this and does not have the rating from their insurance company, KCMO is at risk because once their insurance company finds out what was done, they can decline coverage completely. What we offer as an alternative is cross indemnification where we each party indemnifies the other against their own actions. Please understand that this is in KCMO's best interest and is often misunderstood by many who see but don't understand what it really means. Thank you.

A9: The City of Kansas City is not able to address this question at this time. All negotiation items your company would like to submit in this RFP should be listed in your proposal response for each section. All emails sent with specific items or questions prior to the close of the RFP will be listed and answered via an addendum to all active respondents.

Q10: Our legal department is reviewing the agreements and want to know - if we submit proposed changes as part of the proposal or as a question?

A10: Please submit proposed changes to the agreement as part of your proposal. Thank you.

1. Do you acknowledge that you have read and understand the Addendum as stated?

True

- (b) CONTRACTOR's obligations under this Section with respect to indemnification for acts or omissions, including negligence, of CITY, shall be limited to the coverage and limits of insurance that CONTRACTOR is required to procure and maintain under this Contract. CONTRACTOR affirms that it has had the opportunity to recover all costs of the insurance requirements imposed by this Contract in its contract price.
- (c) CONTRACTOR shall defend, indemnify and hold harmless CITY from and against all third party claims to the extent caused by acts or omissions by CONTRACTOR. CONTRACTOR is not obligated under this Section to indemnify CITY for the sole negligence of CITY.
- (d) In no event shall the language in this Section constitute or be construed as a waiver or limitation of the CITY's rights or defenses with regard to sovereign immunity, governmental immunity, or other official immunities and protections as provided by the federal and state constitutions or by law.

Sec. 19. Indemnification for Professional Negligence. If this contract is for professional services, CONTRACTOR shall indemnify, and hold harmless CITY and any of its agencies, officials, officers, or employees from and against all third claims, damages, liability, losses, costs, and expenses, including reasonable attorneys' fees, to the extent caused by any negligent acts or omissions in connection with this Contract, caused by CONTRACTOR, its employees, agents, subcontractors, or caused by others for whom CONTRACTOR is liable, in the performance of professional services under this Contract. CONTRACTOR is not obligated under this Section to indemnify CITY for the negligent acts of CITY or any of its agencies, officials, officers, or employees.

Sec. 20. Insurance.

- (a) CONTRACTOR shall procure and maintain in effect throughout the term of this Contract insurance policies with coverage not less than the types and amounts specified in this Section. CONTRACTOR must have:
 - 1. Commercial General Liability Insurance Policy: with limits of \$1,000,000 per occurrence and \$2,000,000 aggregate, written on an "occurrence" basis. The policy shall be written or endorsed to include the following provisions:
 - a. Severability of Interests Coverage applying to Additional Insureds
 - b. Contractual Liability
 - c. Per Project Aggregate Liability Limit or, where not available, the aggregate limit shall be \$2,000,000.
 - d. No Contractual Liability Limitation Endorsement
 - e. Additional Insured Endorsement, ISO form CG20 10, current edition, or its equivalent.
 - 2. Workers' Compensation Insurance and Employers Liability Policies as required by Missouri law.
 - 3. Commercial Automobile Liability Insurance Policy: with a limit of \$1,000,000 per occurrence, covering owned, hired, and non-owned automobiles. The Policy shall provide coverage on an "any auto" basis and on an "occurrence" basis. This insurance

policy will be written on a Commercial Business Auto form, or acceptable equivalent, and will protect against claims arising out of the operation of motor vehicles, as to acts done in connection with the Contract, by CONTRACTOR.

4. If this Contract is for professional services, CONTRACTOR shall obtain Professional Liability Insurance with limits per claim and annual aggregate of \$1,000,000.
- (b) All insurance policies required in this Section shall provide that the policy will not be canceled until after the Insurer provides the CITY ten (10) days written notice of cancellation in the event that the cancellation is for CONTRACTOR's nonpayment of premiums and thirty (30) days written notice of cancellation to CITY for all other reasons of cancellation.
 - (c) The Commercial General and Automobile Liability Insurance Policies specified above shall provide that CITY and its agencies, agents, officials, officers, and employees, while acting within the scope of their authority, will be named as additional insureds for the services performed under this Contract. CONTRACTOR shall provide to CITY at execution of this Contract a certificate of insurance showing all required endorsements and additional insureds.
 - (d) All insurance policies must be provided by Insurance Companies that have an A.M. Best's rating of "A-V" or better, and are licensed or approved by the State of Missouri to provide insurance in Missouri.
 - (e) Regardless of any approval by CITY, CONTRACTOR shall maintain the required insurance coverage in force at all times during the term of this Contract. CONTRACTOR's failure to maintain the required insurance coverage will not relieve CONTRACTOR of its contractual obligation to indemnify the CITY pursuant to this Section of this Contract. In the event CONTRACTOR fails to maintain the required insurance coverage in effect, CITY may declare CONTRACTOR in default.
 - (f) In no event shall the language in this Section constitute or be construed as a waiver or limitation of the CITY's rights or defenses with regard to sovereign immunity, governmental immunity, or other official immunities and protections as provided by the federal and state constitutions or by law.

Sec. 21. Interpretation of the Contract.

- (a) CITY selected CONTRACTOR through a negotiated procurement process rather than an Invitation for Bids (IFB) solicitation. Unlike the IFB, this process allows the CITY and CONTRACTOR to discuss and negotiate a contract at arm's length prior to entering a final contract that is acceptable to both the CITY and the CONTRACTOR. After negotiation and discussion, CONTRACTOR and CITY have incorporated multiple documents into this Agreement and the meaning of some of the words used in the Agreement may be uncertain, incomplete or duplicative and the Agreement may promise something at one place and take that promise away at another. In sum, the Agreement may contain words and provisions that are susceptible of more than one meaning so that reasonable persons of average intelligence may fairly and honestly differ in their construction of the words and provisions. It is the intent of the CITY and the CONTRACTOR that the CITY's taxpayers receive the benefit or advantage in the construction and interpretation of this Agreement, regardless of the normal

judicial rules of contract construction even if the construction and interpretation of the Agreement will cost the CONTRACTOR more money and time. CITY and CONTRACTOR agree that CITY's Manager of Procurement Services shall resolve all disagreements as to the meaning of this Agreement or any ambiguity in this Agreement, in favor of the CITY and its taxpayers even if it will cost the CONTRACTOR more money and time. The decision of CITY's Manager of Procurement shall be final and conclusive if the Manager of Procurement Services acted in good faith.

- (b) CONTRACTOR acknowledges and agrees that the CITY has provided CONTRACTOR with an opportunity to have CONTRACTOR's attorney review and advise CONTRACTOR on the Agreement and any potential ambiguities or areas of disagreement and the potential adverse legal consequences of CONTRACTOR agreeing to this Section as well as the entire Agreement. CONTRACTOR certifies that CONTRACTOR has provided the CITY written notice of all ambiguities, conflicts, errors or discrepancies that it has discovered in the Agreement and the written resolution thereof by the CITY as embodied in this final Agreement is acceptable to CONTRACTOR.
- (c) CONTRACTOR certifies that CONTRACTOR has either (1) waived its right to have CONTRACTOR's attorney review this Section and Agreement; or (2) CONTRACTOR has consulted with an attorney on this Section and Agreement.
- (d) CONTRACTOR knowingly and voluntarily agrees to this Section and the entire Agreement. CONTRACTOR certifies that this contract was not procured by fraud, duress or undue influence.

Sec. 22. Contract Execution. This Contract may be executed in one or more counterparts, each of which will be deemed an original copy of this Contract and all of which, when taken together, will be deemed to constitute one and the same Contract. This Contract shall be effective upon the execution of counterparts by both parties, notwithstanding that both parties may not sign the same counterpart. The parties' signatures transmitted by facsimile or by other electronic means shall be proof of the execution of this Contract and shall be acceptable in a court of law.

Sec. 23. Guaranteed Lowest Pricing. CONTRACTOR certifies that this Contract contains CONTRACTOR's lowest and best pricing for all services supplied by CONTRACTOR to any government, governmental entity, political subdivision, city, state, school district or any other public entity in the United States as of the date of this Contract.

Sec. 24. Assignability and Subcontracting.

- (a) Assignability. Contractor shall not assign or transfer any part or all of Contractor's obligation or interest in this Contract without prior written approval of City. If Contractor shall assign or transfer any of its obligations or interests under this Contract without the City's prior written approval, it shall constitute a material breach of this Contract. This provision shall not prohibit contractor from subcontracting as otherwise provided for herein.
- (b) Subcontracting. Contractor shall not subcontract any part or all of Contractor's obligations or interests in this Contract unless the subcontractor has been identified in a format required by City. If Contractor shall subcontract any part of Contractor's obligations or interests under this

Contract without having identified the subcontractor, it shall constitute a material breach of this Contract. The utilization of subcontractors shall not relieve Contractor of any of its responsibilities under the Contract, and Contractor shall remain responsible to City for the negligent acts, errors, omissions or neglect of any subcontractor and of such subcontractor's officers, agents and employees. City shall have the right to reject, at any point during the term of this Contract, any subcontractor identified by Contractor, and to require that any subcontractor cease working under this Contract. City's right shall be exercisable in its sole and subjective discretion. City shall not be obligated to pay or be liable for payment of any monies which may be due to any subcontractor. Contractor shall include in any subcontract a requirement that the subcontractor comply with all requirements of this Contract in performing Contractor's services hereunder.

Sec. 25. Professional Services – Conflict of Interest Certification. If this Contract is for professional services other than for medical doctors or appraisers, CONTRACTOR certifies that CONTRACTOR is not an expert witness for any party in litigation against the CITY at the time of the issuance of this Contract.

Sec. 26. Intellectual Property Rights. CONTRACTOR agrees, on its behalf and on behalf of its employees and agents, that it will promptly communicate and disclose to CITY all computer programs, documentation, software and other copyrightable works ("copyrightable works") conceived, reduced to practice or made by CONTRACTOR or its agents, whether solely or jointly with others, during the term of this Contract resulting from or related to any work CONTRACTOR or its agents may do on behalf of CITY or at its request. All inventions and copyrightable works that CONTRACTOR is obligated to disclose shall be and remain entirely the property of CITY. It is agreed that all inventions and copyrightable works are works made for hire and shall be the exclusive property of CITY. CONTRACTOR hereby assigns to CITY any rights it may have in such copyrightable works. CONTRACTOR shall cooperate with CITY in obtaining any copyrights or patents.

Sec. 27. Minority and Women's Business Enterprises. RESERVED.

Sec. 28. Employee Eligibility Verification. CONTRACTOR shall execute and submit an affidavit, in a form prescribed by the CITY, affirming that CONTRACTOR does not knowingly employ any person in connection with the contracted services who does not have the legal right or authorization under federal law to work in the United States as defined in 8 U.S.C. §1324a(h)(3). CONTRACTOR shall attach to the affidavit documentation sufficient to establish CONTRACTOR's enrollment and participation in an electronic verification of work program operated by the United States Department of Homeland Security to verify information of newly hired employees, under the Immigration and Reform and Control Act of 1986. CONTRACTOR may obtain additional information about E-Verify and enroll at <https://e-verify.uscis.gov/enroll/StartPage.aspx?JS=YES>. For those CONTRACTORs enrolled in E-Verify, the first and last pages of the E-Verify Memorandum of Understanding that CONTRACTOR will obtain upon successfully enrolling in the program shall constitute sufficient documentation for purposes of complying with this section. CONTRACTOR shall submit the affidavit and attachments to the CITY prior to execution of the contract, or at any point during the term of the contract if requested by the CITY.

Sec. 29. Emergencies.

- (a) Disaster means any large scale event such as an act of terrorism, fire, wind, flood, earthquake or other natural or man-made calamity which results in, or has the potential to result in a significant loss of life or property.

- (b) During and after a disaster, CONTRACTOR shall provide special services to the CITY including CONTRACTOR shall open CONTRACTOR's facilities even on nights and weekends as necessary to meet the needs of the City during a disaster.
- (c) CONTRACTOR shall not charge CITY any fee for opening facilities during an emergency or for extending CONTRACTOR's hours of operation during a disaster. CITY shall pay CONTRACTOR the agreed upon contract prices for all purchases made by CITY during the disaster and CONTRACTOR shall not charge CITY any additional mark-up, fee or cost for any purchases made by CITY during a disaster.
- (d) CONTRACTOR shall quickly mobilize CONTRACTOR's internal and external resources to assist CITY when a disaster unfolds.
- (e) Extended hours and personnel. During disasters, CONTRACTOR's facilities shall stay open 24 hours if requested by the CITY. CONTRACTOR shall utilize additional CONTRACTOR personnel to take CITY orders if necessary. CONTRACTOR's Call Center shall accept phone orders 24 hours a day.
- (f) CONTRACTOR shall have contingency plans with CONTRACTOR's suppliers or dealers and distributors to provide additional supplies and equipment quickly to CITY as needed.
- (g) CONTRACTOR shall cooperate with CITY to properly document any and all expenses incurred by CITY with CONTRACTOR and CONTRACTOR shall assist CITY in meeting any and all documentation requirements of the Federal Emergency Management Agency (FEMA).

Sec. 30. Trade-In. If the solicitation requests a price or value for one or more pieces of equipment to be traded in as part of the purchase of new equipment, the CITY retains the option to purchase the new equipment at the full price or to reduce the price of the new equipment by the amount of the trade-in offered. The CITY is not obligated to accept the trade-in offer and may withdraw equipment offered for trade-in at any time up to award.

Sec. 31. Time of Delivery. Delivery is required to be made in accordance with the schedule shown in the solicitation and purchase order.

Sec. 32. F.O.B. Destination. Unless otherwise directed in the solicitation and purchase order, all deliveries shall be F.O.B. Destination and all freight charges shall be included in the total price. Supplies shall be delivered to the destination consignee's warehouse unloading platform, or receiving dock, at the expense of the CONTRACTOR. The CITY shall not be liable for any delivery, storage, demurrage, accessorial, or other charges involved prior to the actual delivery (or "constructive placement" as defined in carrier tariffs) of the supplies to the destination, unless such charges are caused by an act or order of the CITY acting in its contractual capacity. If rail carrier is used, supplies will be delivered to the specified unloading platform of the consignee. If motor carrier (including "piggy-back") is used, supplies will be delivered to truck tailgate at the unloading platform of the consignee. If the CONTRACTOR uses rail carrier or freight forwarder for less than carload shipments, he shall assure that the carrier will furnish tailgate delivery if transfer to truck is required to complete delivery to consignee. One of the following statements usually will appear on the purchase order, although others may be used.

- (a) F.O.B. Destination, Freight Prepaid by Seller. The seller pays and bears all freight charges.

- (b) F.O.B. Destination, Freight Prepaid and Charged Back on Invoice. The seller pays the freight and charges the CITY by adding it to the invoice.
- (c) F.O.B. Destination, Freight Collect. The CITY pays and bears the freight charges.
- (d) F.O.B. Destination, Freight Collect and Allowed on Invoice. The CITY pays the freight charges and deducts the amount from the seller's invoice.

Sec. 33. Quality. Unless otherwise required by terms of the solicitation, all goods, supplies, and materials furnished shall be new, in current production, and the best of their kind. When applicable, parts and maintenance shall be reasonably available. New equipment that is obsolete or technically outdated is not acceptable. Remanufactured or reconditioned items are not considered new. Items shall be properly packaged, packed, labeled, and identified in accordance with commercial standards acceptable to the trade and as required by ICC and other federal and state regulations. Packing slips will accompany the shipment.

Sec. 34. Price. Prices quoted are to be firm and final. All prices quoted shall be net and shall reflect any available discount except for discounts for timely payment. All prices are to be F.O.B. designated delivery point. All shipping, packing, and drayage charges are the responsibility of the supplier. C.O.D. shipments will not be accepted unless otherwise agreed to by the City.

Sec. 35. Brand Name or Equal. Whenever the name of the manufacturer or the supplier is mentioned on the face hereof and the words "or equal" do not follow, it shall be deemed that the words "or equal" shall follow such designations unless the face hereof specifies "no substitutions". The CITY may assume that items submitted are equal or it may request samples and proof thereof and unless approved before shipment, reserves right to return at the CONTRACTOR'S expense all items that are not acceptable as equals, said items to be replaced by the CONTRACTOR with satisfactory items at the original submitted price.

Sec. 36. Commercial Warranty. The CONTRACTOR agrees that the supplies or services furnished under this contract shall be covered by the most favorable commercial warranties the CONTRACTOR gives to any customer for such supplies or services and that the rights and remedies provided herein are in addition to and do not limit any rights afforded to the CITY by any other clause of this contract.

Sec. 37. Discounts.

- A. Prompt payment discounts offered for payment within less than twenty (20) calendar days will not be considered in evaluating proposals for award, unless otherwise specified in the solicitation. However, offered discounts of less than twenty (20) days will be taken if payment is made within the discount period, even though not considered in the evaluation of proposals.
- B. In connection with any discount offered, time will be computed from date of delivery of the supplies to the carrier when acceptance is at the point of origin, or from date of delivery at destination when delivery and acceptance is at destination, or from the date the correct invoice or voucher is received in the office specified by the CITY, if the latter is later than the date of delivery. Payment is deemed to be made for the purpose of earning the discount on the date of mailing of the CITY check.

- C. Any discount offered other than for prompt payment should be included in the net price quoted and not included in separate terms. In the event this is not done, the CITY reserves the right to accept the discount offered and adjust prices accordingly on the purchase order.

Sec. 38. Sellers Invoice. Invoices shall be prepared and submitted in duplicate to address shown on the purchase order. Separate invoices are required for each purchase order. Invoices shall contain the following information: purchase order number, item number, description of supplies or services, sizes, unit of measure, quantity, unit price, and extended totals.

Sec. 39. Inspection and Acceptance. Inspection and acceptance will be at destination unless specified otherwise, and will be made by the CITY department shown in the shipping address or other duly authorized representative of the CITY. Until delivery and acceptance, and after any rejection, risk of loss will be on the CONTRACTOR unless loss results from negligence of the CITY. CONTRACTOR will be notified of rejected shipments. Unless agreed otherwise, items will be returned freight collect.

Sec. 40. Loss and Damaged Shipments. Risk of loss or damage to items prior to the time of their receipt and acceptance by the CITY is upon the CONTRACTOR. The CITY has no obligation to accept damaged shipments and reserves the right to return at CONTRACTOR's expense damaged merchandise even though the damage was not apparent or discovered until after receipt of the items.

Sec. 41. Late Shipments. Supplier or CONTRACTOR is responsible to notify the CITY department receiving the items and the Senior Buyer of any late or delayed shipments. The CITY reserves the right to cancel all or any part of an order if the shipment is not made as promised.

Sec. 42. Tax Exemption - Federal and State.

- A. The CITY is exempt from Federal Excise and Transportation taxes on purchases under Chapter 32, Internal Revenue Code. The federal tax registration number issued by the St. Louis District Director on November 11, 1974 is No. 43740340K.
- B. The CITY is exempt from payment of Missouri Sales and Use Tax in Accordance with Section 39(10) Article 3, of the Missouri Constitution and Sections 144.040 and 144.615 RSMo 1969 and supplement thereto. A copy of the exemption from Missouri Sales and Use Tax is available upon request.

Sec. 43. Annual Appropriation of Funds.

- A. Multi-year term supply and service contracts and leases and the exercise of options to renew term contracts are subject to annual appropriation of funds by the City Council. Payments made under term contracts and leases are considered items of current expense. Purchase orders are funded when issued, therefore are current expense items and are not subject to any subsequent appropriation of funds.
- B. In the event sufficient funds are not appropriated for the payment of lease payments or anticipated term contract payments required to be paid in the next occurring lease or contract term and if no funds are legally available from other sources, the lease or contract may be terminated at the end of the original term or renewal term and the CITY shall not be obligated to make further payments beyond the then current original or renewal term. The CITY will

provide notice of its inability to continue the lease or contract at such time as the Manager of Procurement Services is aware of the nonappropriation of funds; however, failure to notify does not renew the term of lease or contract. If a lease is cancelled, the events of default will occur as described in the lease and/or the section titled TERMINATION FOR DEFAULT. The CITY has no monetary obligations in event of termination or reduction of a term contract since such contracts represent estimated quantities and are not funded as a contract, but only to the extent of purchase orders issued.

CONTRACTOR

I hereby certify that I have the authority to execute
this document on behalf of CONTRACTOR.

Contractor: Club Car, LLC

DocuSigned by: _____

By: Jeff C. Miller

Title: Director Strategic Account Sales

Date: 11/20/2019

APPROVED AS TO FORM

DocuSigned by: _____
Joseph A. Guarino 11/21/2019

Assistant City Attorney (Date)

KANSAS CITY, MISSOURI

DocuSigned by: _____
By: Keely Golden

Title: Procurement Manager

Date: 11/22/2019

Attachment A: Scope of Work

The City of Kansas City, Missouri, as the Principal Procurement Agency, defined in Attachment A, has partnered with OMNIA Partners to make the resultant contract (also known as the “Master Agreement” in materials distributed by OMNIA Partners) from this solicitation available to other public agencies nationally, including state and local governmental entities, public and private primary, secondary and higher education entities, non-profit entities, and agencies for the public benefit (“Public Agencies”), through OMNIA Partners’ cooperative purchasing program. The City of Kansas City, Missouri is acting as the contracting agency for any other Public Agency that elects to utilize the resulting Master Agreement. Use of the Master Agreement by any Public Agency is preceded by their registration with OMNIA Partners (a “Participating Public Agency”). Attachment A contains additional information about OMNIA Partners and the cooperative purchasing agreement.

OMNIA Partners is the largest and most experienced purchasing organization for public and private sector procurement.

Through the economies of scale created by OMNIA Partners public sector subsidiaries, National IPA and U.S. Communities, our participants now have access to more competitively solicited and publicly awarded cooperative agreements. The lead agency contracting process continues to be the foundation on which we are founded. OMNIA Partners is proud to offer more value and resources to state and local government, higher education, K-12 education and non-profits.

OMNIA Partners provides shared services and supply chain optimization to government, education and the private sector. As a channel partner with Vizient (formally, Novation), OMNIA Partners leverages over \$100 billion in annual supply spend to command the best prices for products and services. With corporate, pricing and sales commitments from the Supplier, OMNIA Partners provides marketing and administrative support for the Supplier that directly promotes the Supplier’s products and services to Participating Public Agencies through multiple channels, each designed to promote specific products and services to Public Agencies on a national basis. Public Agencies benefit from pricing based on aggregate spend and the convenience of a contract that has already been advertised and publicly competed. The Supplier benefits from a contract that allows Participating Public Agencies to directly purchase goods and services without the Supplier’s need to respond to additional competitive solicitations. As such, the Supplier must be able to accommodate a nationwide demand for services and to fulfill obligations as a nationwide Supplier and respond to the OMNIA Partners documents (Attachment A).

The City of Kansas City, Missouri anticipates spending approximately \$300,000 over the full potential Master Agreement term for Utility, Transportation and Golf Vehicles plus Related Accessories, Equipment, Parts and Services. While no minimum volume is guaranteed to the Supplier, the estimated annual volume of Utility, Transportation and Golf Vehicles plus Related Accessories, Equipment, Parts and Services purchased under the Master Agreement through OMNIA Partners Public Sector is approximately fifty (\$50) million. This projection is based on the current annual volumes among the City of Kansas City, Missouri, other Participating Public Agencies anticipated to utilize the resulting Master Agreement to be made available to them through OMNIA Partners, and volume growth into other Public Agencies through a coordinated marketing approach between the Supplier and OMNIA Partners.

1. GENERAL DEFINITION OF PRODUCTS AND/OR SERVICES

Proposers are to propose the broadest possible selection of UTILITY, TRANSPORTATION AND GOLF

VEHICLES AND RELATED ACCESSORIES, EQUIPMENT, PARTS AND SERVICES they offer. The intent of this solicitation is to provide Participating Public Agencies with products and services to meet their various needs. Therefore, the Proposers should have demonstrated experience in providing the Products and Services as defined in the RFP, including but not limited to:

- a. Utility Vehicles - A complete and comprehensive selection of gas, diesel and/or electric utility vehicles that range from light-duty to heavy-duty offered by Proposer.
- b. Transportation Vehicles - A complete and comprehensive selection of gas, diesel and/or electric transportation vehicles to accommodate varying quantities of passengers, including but not limited to, vehicles that can transport from 2 to 8 passengers and any additional larger group options offered by Proposer.
- c. Golf Vehicles - A complete and comprehensive selection of gas, diesel and/or electric golf vehicles, including but not limited to, golf carts, turf utility vehicles, mobile merchandising vehicles and any other golf vehicles available from Proposer.
- d. Low-Speed Vehicles (LSV) - A complete and comprehensive selection of gas, diesel and/or electric low-speed vehicles which meet street legal requirements offered by Proposer.
- e. Accessories and Equipment - A complete offering of accessories and equipment, including but not limited to, trailer hitch and trailer hitch balls, front and rear guards, canopies, cab enclosures, reflectors, mirror kits, strobe lights, decals, modular bed accessories and any other accessories and equipment offered by Proposer.
- f. Parts - A complete offering of Original Equipment Manufacturer (OEM) repair and maintenance parts offered by Proposer.
- g. Related Products and Services - Any related products as well as services such as training (on-site and remote), warranty service, technical services, repair services and any other services offered by Proposer.

ALL PRODUCTS OFFERED MUST BE NEW, UNUSED, OF THE LATEST DESIGN AND TECHNOLOGY UNLESS OTHERWISE SPECIFIED.

2. REGULATORY REQUIREMENTS AND STANDARDS

All products must be manufactured in compliance with all standards including warning labels and safety devices, guard and equipment required to meet the safety standards recognized by industry safety, councils or organizations to establish safety standards such as Outdoor Power Equipment Institute (OPEI), Society of Automotive Engineers (SAE International), American Society of Agricultural and Biological Engineers (ASABE), American National Standards Institute (ANSI), Occupational Safety and Health Administration (OSHA), Underwriters Laboratories, Inc. (UL), Environmental Protection Agency (EPA), etc. If a product proposed requires a Material Safety Data Sheet (MSDS) it must accompany each shipment.

3. SHIPPING

Proposers must include a defined shipping program with its response. If shipping is charged separately, only the actual cost of the freight may be added to an invoice. Shipping charges calculated as a percentage of the product price cannot be used. a. Unless specifically stated otherwise in the "Shipping Program" included in Proposer's response, all prices quoted must be F.O.B. destination with freight prepaid by the Proposer. Shipping terms will be Prepaid and Add F.O.B. Destination from our Club Car Dealer (selling agent). For clarification proposes, shipping terms to our Club Car Dealer (selling agent) are F.O.B. Augusta, GA. Refer to Freight Rates schedule for state specific rate pricing attached in RFP360 files – "2020

Club Car Freight Rates - OMNIA.pdf". Rates will be based on the most current published rates that Ryder/Club Car Transportation establishes on a yearly basis.

Dealers also charge for Prep, Set-up & Delivery. Vehicles are shipped from the manufacturing facility in Evans, GA to the local Club Car Authorized Dealer (selling agent) requiring final assembly by the Authorized Dealer (selling agent).

What the local Club Car Authorized Dealer (selling agent) will charge will be determined by complexity of final assembly and distance between their location and customer.

Club Car will implement the following prepping/PDI fee's for the basic vehicle configurations.

☐ For Fleet Golf Cars:

o \$50 prepping fee

o \$150 prepping fee for the Café Express

☐ For Carryall 411 – Truckster Vehicle:

o \$600 prepping fee

☐ For all remaining Commercial Utility Vehicles (2wd & 4x4), Transportation, Low Speed Vehicles:

☐ \$450 prepping fee for basic vehicles to include canopy top & windshield installation

☐ \$800 prepping fee for vehicles with the standard basic cab assembly

☐ \$400 prepping fee for vehicles with the standard van box to be added in addition to the standard fees listed above if combined with a cab or canopy top/windshield.

Vehicles that have a higher level of complexity for final assembly charges will be completely determined by the local Club Car Authorized Dealer (selling agent).

The Dealers (selling agents) are all independent businesses. Club Car cannot dictate to them what to charge beyond the base charge to install canopy tops, windshields, basic cabs and basic van boxes.

b. Additional costs for expedited deliveries may be added.

4. DELIVERY

Equipment will be delivered to various locations for each Participating Public Agency. All deliveries shall be made Monday through Friday from 8:00 am to 4:00 pm local time unless otherwise requested. Proposer is required to provide a minimum of 24 hours' notice prior to delivery with the anticipated time of delivery and quantity to be delivered. Upon delivery, Proposer will provide the following documentation to each Participating Public Agency:

a. Manufacturer Statement of Origin (MSO);

b. All applicable warranty documents;

c. All applicable manuals per paragraph 5; and

d. Delivery ticket with appropriate corresponding purchase order number.

All Club Car vehicles are shipped from the manufacturing facility in Evans, GA to the local Club Car Authorized Dealer (selling agent) via Club Car Transportation for assembly and then require final delivery to the purchasing Public Entity by the Authorized Dealer (selling agent).

The following Dealer delivery fees are to be included in every quote and are on a per vehicle basis:

Distance from Dealer to Final Destination Fee Schedule 0-25 round trip miles \$75 26-50 round trip miles \$100 51-75 round trip miles \$125 76-100 round trip miles \$150 101 < miles \$2/mile round trip

5. VEHICLE INSPECTION

Proposer shall work with the Participating Public Agency to arrange for inspection. Each vehicle delivered shall be subject to a complete inspection by the Participating Public Agency prior to acceptance. Inspection criteria shall include, but not be limited to, conformity to the specifications,

mechanical integrity, quality, workmanship and materials. If delivered equipment is returned to the Proposer prior to acceptance for any reason, all corrections shall be made without any inconvenience to the Participating Public Agency.

6. MANUALS

Proposer shall furnish the following manuals during delivery of vehicles and shall provide one (1) hard

copy of each as well as one (1) electronic copy on thumb drive or CD.

- a. Operator's manual
- b. Parts manual
- c. Service and repair manual
- d. Overhaul manual
- e. Cross reference guide from manufacturer's parts numbers to supplier's parts numbers

7. TRAINING

Proposer shall provide training to operators and technicians of the Participating Public Agency at no additional cost. At a minimum, such training shall include operator training on all machine functions as well as operator preventive maintenance.

8. WARRANTY

Proposer shall provide all applicable warranties as a part of this RFP response and describe its ability in business days to provide any required warranty service to a Participating Public Agency. Proposer shall also note any extended warranties available and including pricing in Price section of Proposer's response.

Club Car's Authorized Dealer Network and Club Car's Factory Direct Service Technicians provide both parts and routine vehicle services as well as warranty support services across all areas of North America. All warranty repair request will be provided within five days of the request with the exception of a parts availability issue. All out of stock parts will be prioritized from our corporate headquarters and updates will be communicated along the way. Parts, Preventive Maintenance or routine service request will be scheduled at the time of notification. Factory Direct and Club Car's Dealer Network offers service packages that can be purchased at any time during the lease or ownership of the vehicle. While warranty failures occur on occasion without notice most failures can be addressed beforehand via proper preventive maintenance. To maximize vehicle uptime Club Car suggest a trained service provider be staffed by the OMNIA purchaser or the purchaser enter into contract with one of the above mentioned authorized service providers.

Club Car does not currently offer extended warranties for any of the products for which are being offered in this agreement; Utility, Transportation and Golf Vehicles plus

9. EQUIPMENT RECALLS

In the event of any recall notice, technical service bulletin, or other important notification affecting equipment purchased from this contract, a notice shall be sent to appropriate personnel at each participating Public Agency in a timely manner. Proposer shall describe its process for notification of equipment recalls and timing of such notification.

See attached "QSP-0138 Product Safety Recall - Retrofit - Warning Campaign Process (1).pdf" in RFP360

10. PARTS AND SERVICE

The Proposer shall maintain factory authorized parts and appropriate service facility or facilities for routine service and warranty service. Proposer shall detail its ability in business days to provide parts and describe its process for timely delivery of any out of stock parts.

Club Car maintains a parts inventory of approximately \$12M at its Appling, Georgia location and has a 95% fill rate. Club Car Authorized Dealers also stock parts locally. Club Car's Authorized Dealer Network and Club Car's Factory Direct Service Technicians provide both parts and routine vehicle services across all areas of North America. Parts will be provided within 5 days of the request with the exception of a parts availability issue. All out of stock parts will be prioritized from our corporate headquarters and updates will be communicated along the way.

11. SUBSTITUTION OF SPECIFIED ITEMS

Whenever the Contract Documents refer to any specific article, device, equipment, product, material, fixture, specified patent or proprietary name, patented process, forms, method or type of construction, by name, make, trade name, or catalog number ("specified item"), such reference shall be deemed to be followed by the words, "or approved equal", unless it is indicated that no substitutions will be considered. Any Proposer who has submitted a Proposal prior to the deadline may submit data to the City to substantiate a request to provide an "or approved equal" item when completing Sample Specification Pricing in Attachment No. 1 provided in the Contract Documents.

EXHIBIT B

Quote

Please see attached page(s).

Club Car

®

Aliante Golf Club

Mike Rovira | (714) 222-5222 | Mike.Rovira@clubcar.com

PROPOSAL





Tempo LI Fleet Proposal & Acceptance

Qty	Description	MSRP	CNLV Price
80	2024 Club Car Tempo LI Golf Car <u>Color Selections:</u> DuPont Surlyn® Molded Body: Platinum Canopy Top Color: Black Seats: Gray <u>Tire & Wheel Selections</u> Standard Tire & Wheel Package <u>Powertrain</u> 48V Vanguard LI Battery & 4.7HP AC Motor Speed Setting MPH: TBD <u>Option(s) Include</u> LED Battery Gauge Sand Bottles on Driver & Passenger Side Struts CaddyMaster Cooler-Driver Side Dual Port 2.1A USB Port Info Holder Clear Hinged Windshield Comfort Grip Steering Wheel Rear Tow Plate <u>Decal & Number Selections</u> Custom Logo on Cowl Number Decals on Driver & Passenger Sides Number Sequence (1-80) <u>Freight</u> Included	\$11,282	\$7,333.30

Accepted By:

Aliante Golf Club

By: _____

Title: _____

Date: _____

Club Car, Inc.

By: **Mike Rovira**

Title: **Territory Manager**

Date: **03.27.23**



Terms and Conditions for Returning Vehicles or Trade-Ins

Sole Responsibility

The Golf Course agrees to **accept sole responsibility for any loss or damage to its returned cars beyond ordinary wear** due to normal use. The returned cars must meet the following conditions:

1. All cars must be free of all liens and encumbrances.
2. All cars must be capable of running at least 9 holes of golf.
3. All cars must be the same quantity and year model as originally evaluated.
4. All cars must be clean, and free of trash, scorecards, pencils, tees, etc.
5. All cars must have a working charger.
6. All cars must have four serviceable tires that retain proper air pressure.
7. All cars must steer properly in all directions.
8. All batteries must be free of corrosion, and properly filled with water.

If any of the above conditions are not met by The Golf Course, Club Car reserves the right to withhold any and all Special Considerations stated in this agreement.

Furthermore, The Golf Course agrees to either repair or replace needed components if the below conditions are found upon Club Car's inspection of the returned cars. Pricing for any actions needed will be subject to the individual market location:

1. **Damaged or missing chargers**
2. **Inoperable cars**
3. **Minor damage (damage to bodies, bumpers or seats)**
4. **Major damage (frame damage, wrecked cars, etc.)**

Trade-In List

***2017 Precedent Electric (80)**

Accepted By:

Aliante Golf Club

By: _____

Title: _____

Date: _____

Club Car, Inc.

By: **Mike Rovira**

Title: **Territory Manager**

Date: **03.27.23**



Aliante Golf Club Pricing Proposal Options

CASH PURCHASE PRICE				
Qty	Description	MSRP	Price Less Trade (ea)	Sub-Total
80 -80	2024 Club Car Tempo Lithium-Ion Golf Car 2017 Club Car Precedent Electric Trade-In's	\$7,333.30 -(\$1,480)	\$5,853.30	\$468,264

LEASE OPTION (FAIR MARKET VALUE)					
Qty	Description	Lease Type	Term	Monthly Price (ea)	Monthly Total
80	2024 Club Car Tempo Lithium-Ion Golf Car	Fair Market	60 Month	\$69.86	\$5,588.80

Prices quoted are those in effect at the time of quotation and are guaranteed subject to acceptance within 30 days. **Due to current market conditions and lead-times, interest rates quoted are estimates and will be locked in 90 days prior to delivery by your lender.** All credit terms must be approved by CLUB CAR, Inc. prior to delivery. Customer is to submit required information for credit approval upon request. **Tax if applicable not included in sub-total**

SPECIAL CONSIDERATIONS

Accepted By:

Aliante Golf Club

By: _____

Title: _____

Date: _____

Club Car, Inc.

By: Mike Rovira

Title: Territory Manager

Date: 03.27.23