

CITY OF NORTH LAS VEGAS

INTEROFFICE MEMORANDUM

To: Sharianne Dotson, Planner, Land Development & Community Services
From: Jimmy Love, Major Projects Coordinator, Department of Public Works
Subject: SUP-33-2024 **Eagle Pallets**
Date: April 10, 2024

In addition to the requirement to comply with the *City of North Las Vegas Municipal Code* - Titles 15 and 16, the *Development Standards for the Villages at Tule Springs*, NRS 278 and accepted *Clark County Area Uniform Standard Drawings*, the Department of Public Works recommends the following conditions of approval:

1. Approval of a traffic study is required prior to submittal of the civil improvement plans. Please contact Traffic Engineering at 633-2676 to request a scope.
2. The existing driveway(s) must be brought up to current standards to be ADA compliant and are to be re-constructed in accordance with *Clark County Area Uniform Standard Drawing* number 225, with minimum widths of 32 feet as measured from lip of gutter to lip of gutter.
3. The property owner is required to grant a roadway easement for commercial driveway(s).

Utilities – For information only:

- This project shall comply with the General Provisions and Conditions of the *City of North Las Vegas Water Service Rules and Regulations* and the *Design and Construction Standards for Wastewater Collection Systems*.
- Submittal of a Hydraulic Analysis per the *Uniform Design and Construction Standards (UDACS) for Potable Water Systems* is required and will be subject to the review and approval of the Utilities Department.

For more information regarding the land development process and other associated requirements in the City of North Las Vegas, please visit the City's website and find the **Land Development Guide**:
<http://www.cityofnorthlasvegas.com/Departments/PublicWorks/PublicWorks.shtm>.

Jimmy Love



Digitally signed by Jimmy Love
DN: C=US, E=jlove@cityofnorthlasvegas.com,
O=City of North Las Vegas, OU=Development
& Flood Control, CN=Jimmy Love
Reason: I am the author of this document
Date: 2024.04.10 13:21:23-0700

Jimmy Love, Major Projects Coordinator
Department of Public Works

CITY OF NORTH LAS VEGAS
INTEROFFICE MEMORANDUM

To: Planning Commission
From: Rick Current, Fire Protection Specialist
Subject: SUP-33-2024
Date: 04/04/2024

1. This site must meet all requirements of section 2810 of the 2018 International Fire Code
2. Site Plan submitted detailing:
 - a. Fire Lane Access
 - b. Pallet storage locations and height. This will be used to determine if the site has the proper fire flow required.



Digitally signed by Rick Current
DN: C=US, E=RickCurrent@cityofnorthlasvegas.com,
O=City of North Las Vegas, OU=Fire Prevention,
CN=Rick Current
Date: 2024.04.04 16:21:22-07'00'

Rick Current – Fire Prevention



Eagle Pallets J.V., LLC

3785 Losee Rd
North Las Vegas, NV 89030

Re: Letter of Intent

As the marketplace in North Las Vegas and the surrounding metropolitan area continues its rapid growth, more and more businesses will continue to move to North Las Vegas. As a result, the demand for pallets will dramatically increase. Eagle Pallets J.V. LLC would like to request a special use permit to allow for outdoor manufacturing and storage as we are determined to help solve the growing issue of demand for pallets as businesses continue to relocate to and grow in Southern Nevada. Currently there are multiple businesses that fulfill pallet orders from outside of Nevada coming from out of state suppliers in both California and Arizona. Our goal is to provide a local supply solution that will give North Las Vegas and the surrounding area the option to do business in the local marketplace and strengthen bonds in Southern Nevada.

Eagle Pallets J.V. LLC repairs and recycles existing pallets in an effort to minimize waste. We also manufacture brand new custom pallets to satisfy our customers' unique needs. Eagle Pallets J.V. LLC will create job opportunities for North Las Vegas residents and help ease the demand for pallets. Eagle Pallets J.V. LLC hours of operation are from 6am-3pm from Monday through Friday.

Respectfully,

Jesus Sanchez - President / Founder

Victor Lezama - CEO / Founder

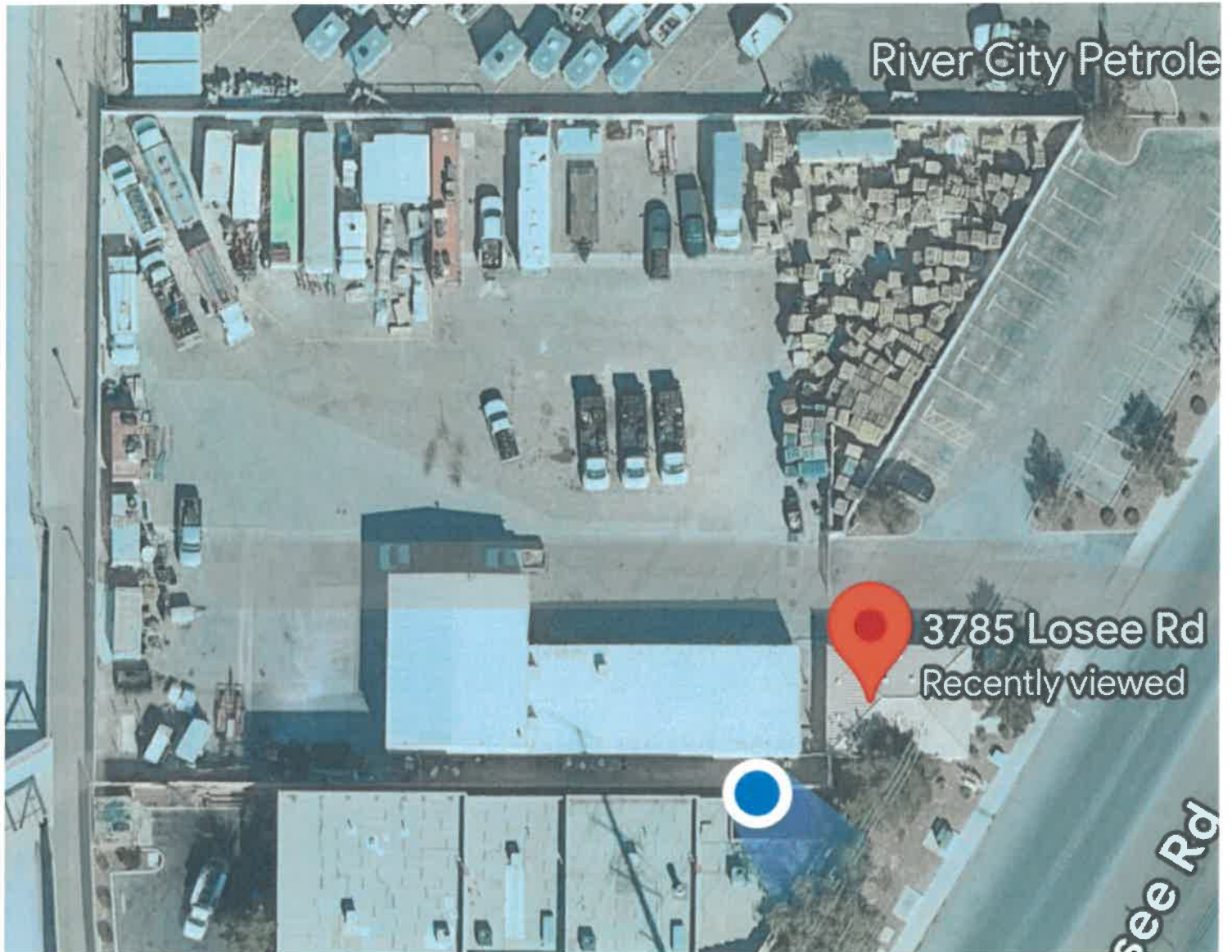















This map is for assessment use only and does NOT represent a survey.
No liability is assumed for the accuracy of the data delineated herein.
Information on roads and other non-assessed parcels may be obtained from the Road Document Listing in the Assessor's Office.
This map is compiled from official records, including surveys and deeds, but only contains the information required for assessment. See the recorded documents for more detailed legal information.
USE THIS SCALE (FEET) WHEN MAP REDUCED FROM 1:1717 ORIGINAL.

MAP LEGEND

- PARCEL BOUNDARY
- SUB-ROAD BOUNDARY
- ROAD EASEMENT
- RIGHT OF WAY POL
- ROAD EASEMENT
- WATER / LEADER LINE
- HISTORIC LOT LINE
- HISTORIC SUB-ROAD BOUNDARY
- SECTION LINE
- CONDOMINIUM UNIT
- AIR SPACE POL
- SUB-SURFACE POL
- PG 24-45 PLAT RECORDING NUMBER
- 5 BLOCK NUMBER
- 5 LOT NUMBER
- 5 GOV LOT NUMBER

ASSESSOR'S PARCELS - CLARK COUNTY, NV.
Briana Johnson - Assessor

BOOK	120S R61E
125	124
126	123
127	122
128	121
129	120
130	119
131	118
132	117
133	116
134	115
135	114
136	113
137	112
138	111
139	110
140	109
141	108
142	107
143	106
144	105
145	104
146	103
147	102
148	101
149	100
150	99
151	98
152	97
153	96
154	95
155	94
156	93
157	92
158	91
159	90
160	89
161	88
162	87
163	86
164	85
165	84
166	83
167	82
168	81
169	80
170	79
171	78
172	77
173	76
174	75
175	74
176	73
177	72
178	71
179	70
180	69
181	68
182	67
183	66
184	65
185	64
186	63
187	62
188	61
189	60
190	59
191	58
192	57
193	56
194	55
195	54
196	53
197	52
198	51
199	50
200	49
201	48
202	47
203	46
204	45
205	44
206	43
207	42
208	41
209	40
210	39
211	38
212	37
213	36
214	35
215	34
216	33
217	32
218	31
219	30
220	29
221	28
222	27
223	26
224	25
225	24
226	23
227	22
228	21
229	20
230	19
231	18
232	17
233	16
234	15
235	14
236	13
237	12
238	11
239	10
240	9
241	8
242	7
243	6
244	5
245	4
246	3
247	2
248	1

Scale: 1" = 200'	Rev: 1/8/2019
125	124
126	123
127	122
128	121
129	120
130	119
131	118
132	117
133	116
134	115
135	114
136	113
137	112
138	111
139	110
140	109
141	108
142	107
143	106
144	105
145	104
146	103
147	102
148	101
149	100
150	99
151	98
152	97
153	96
154	95
155	94
156	93
157	92
158	91
159	90
160	89
161	88
162	87
163	86
164	85
165	84
166	83
167	82
168	81
169	80
170	79
171	78
172	77
173	76
174	75
175	74
176	73
177	72
178	71
179	70
180	69
181	68
182	67
183	66
184	65
185	64
186	63
187	62
188	61
189	60
190	59
191	58
192	57
193	56
194	55
195	54
196	53
197	52
198	51
199	50
200	49
201	48
202	47
203	46
204	45
205	44
206	43
207	42
208	41
209	40
210	39
211	38
212	37
213	36
214	35
215	34
216	33
217	32
218	31
219	30
220	29
221	28
222	27
223	26
224	25
225	24
226	23
227	22
228	21
229	20
230	19
231	18
232	17
233	16
234	15
235	14
236	13
237	12
238	11
239	10
240	9
241	8
242	7
243	6
244	5
245	4
246	3
247	2
248	1

MAP	S 2 NE 4
1	2
3	4
5	6
7	8
9	10
11	12
13	14
15	16
17	18
19	20
21	22
23	24
25	26
27	28
29	30
31	32
33	34
35	36
37	38
39	40
41	42
43	44
45	46
47	48
49	50
51	52
53	54
55	56
57	58
59	60
61	62
63	64
65	66
67	68
69	70
71	72
73	74
75	76
77	78
79	80
81	82
83	84
85	86
87	88
89	90
91	92
93	94
95	96
97	98
99	100

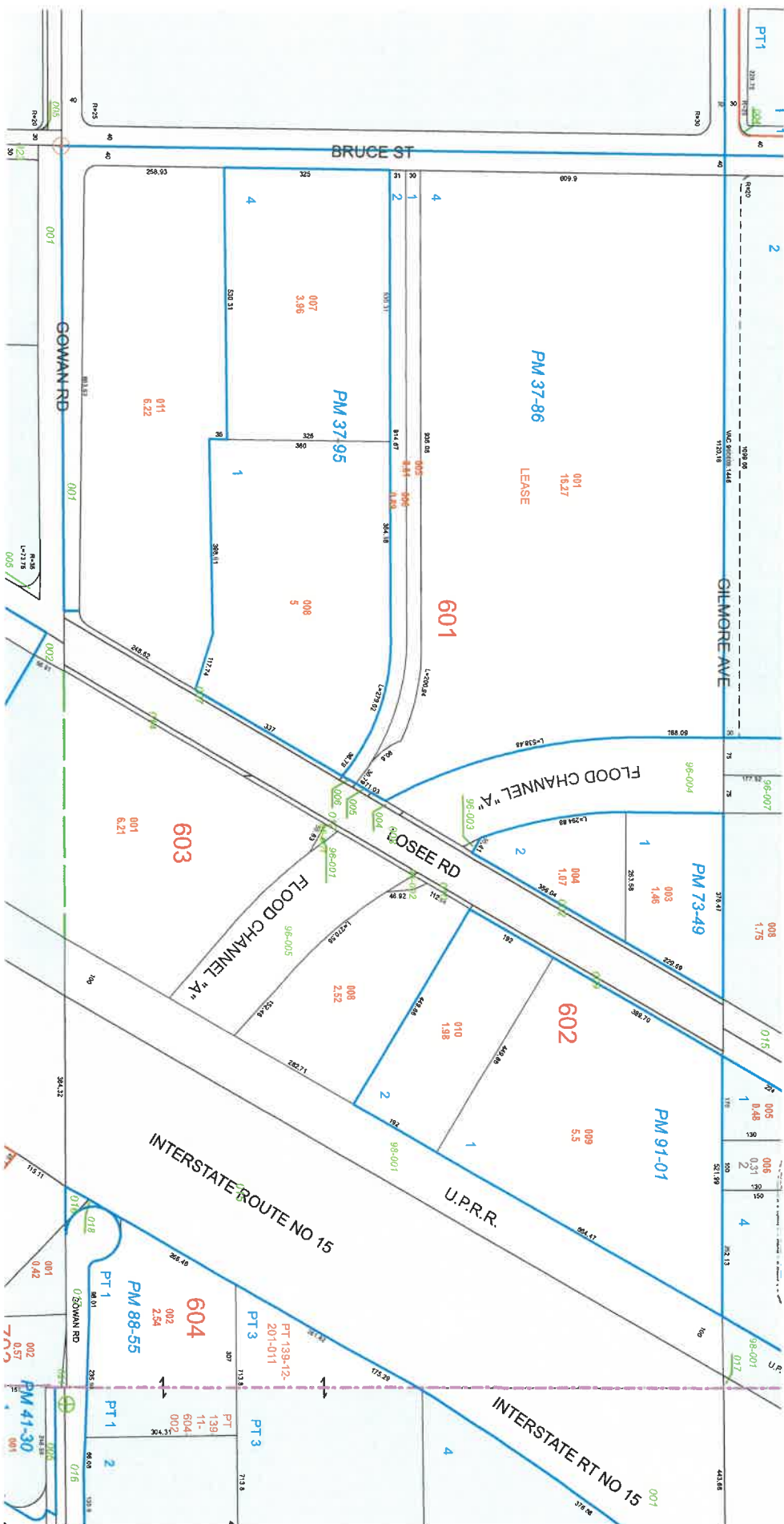



THE CITY OF NORTH LAS VEGAS

Location & Zoning Map

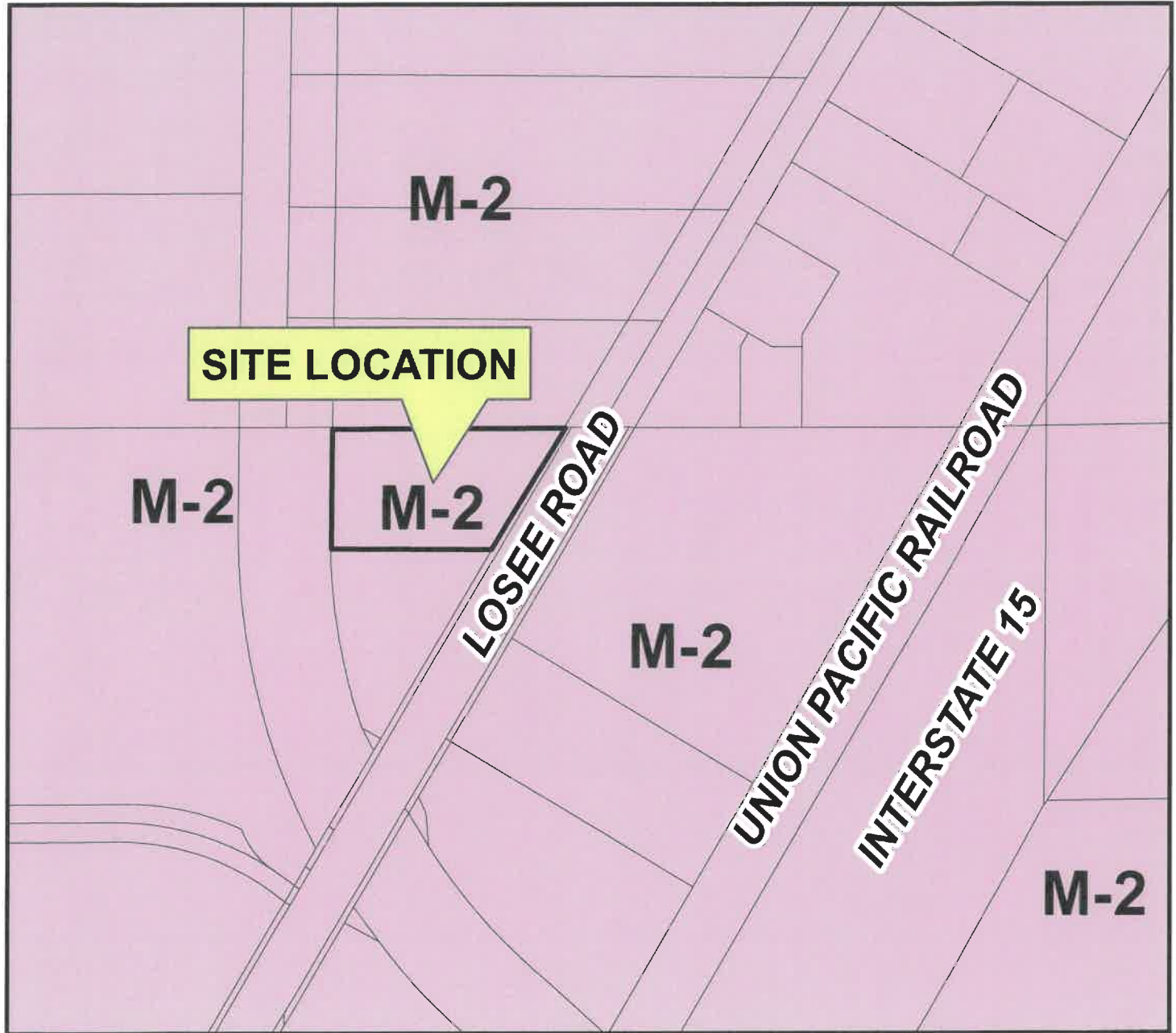

Applicant: Jesus Sanchez
Application Type: Special Use Permit
Request: To Allow Outdoor Manufacturing and Production
(Pallet Manufacturing)
Project Info: 3785 Losee Road
Case Number: SUP-33-2024

03/28/2024

