

Legal Description
For
LIT Sloan Lane Vegas, LLC
Vacation of a Drainage Easement on a portion of
Assessor's Parcel Number 123-28-701-006
April 11, 2024
EXHIBIT 'A'

EXPLANATION

Vacation of a Drainage Easement, being located in a portion of the Northeast Quarter (NE 1/4) of the Southeast Quarter (SE 1/4) of Section 28, Township 19 South, Range 62 East, M.D.B. & M, as described in Official Record 20150331:0004165.

LEGAL DESCRIPTION

All of the Drainage Easement, as described in Official Record 20150331:0004165.

END OF DESCRIPTION.



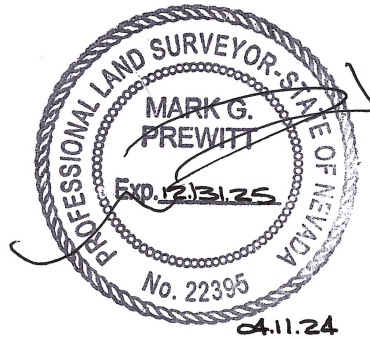

See Exhibit 'B' to accompany the legal description, attached hereto and made a part thereof.



APN: 123-28-701-006

EXHIBIT 'B'

LEGEND

-  SUBJECT PROPERTY LINE.
-  ADJACENT PROPERTY LINE.
-  CENTER LINE.
-  RIGHT-OF-WAY LINE.
-  EASEMENT AREA



SCALE: 1"=40'

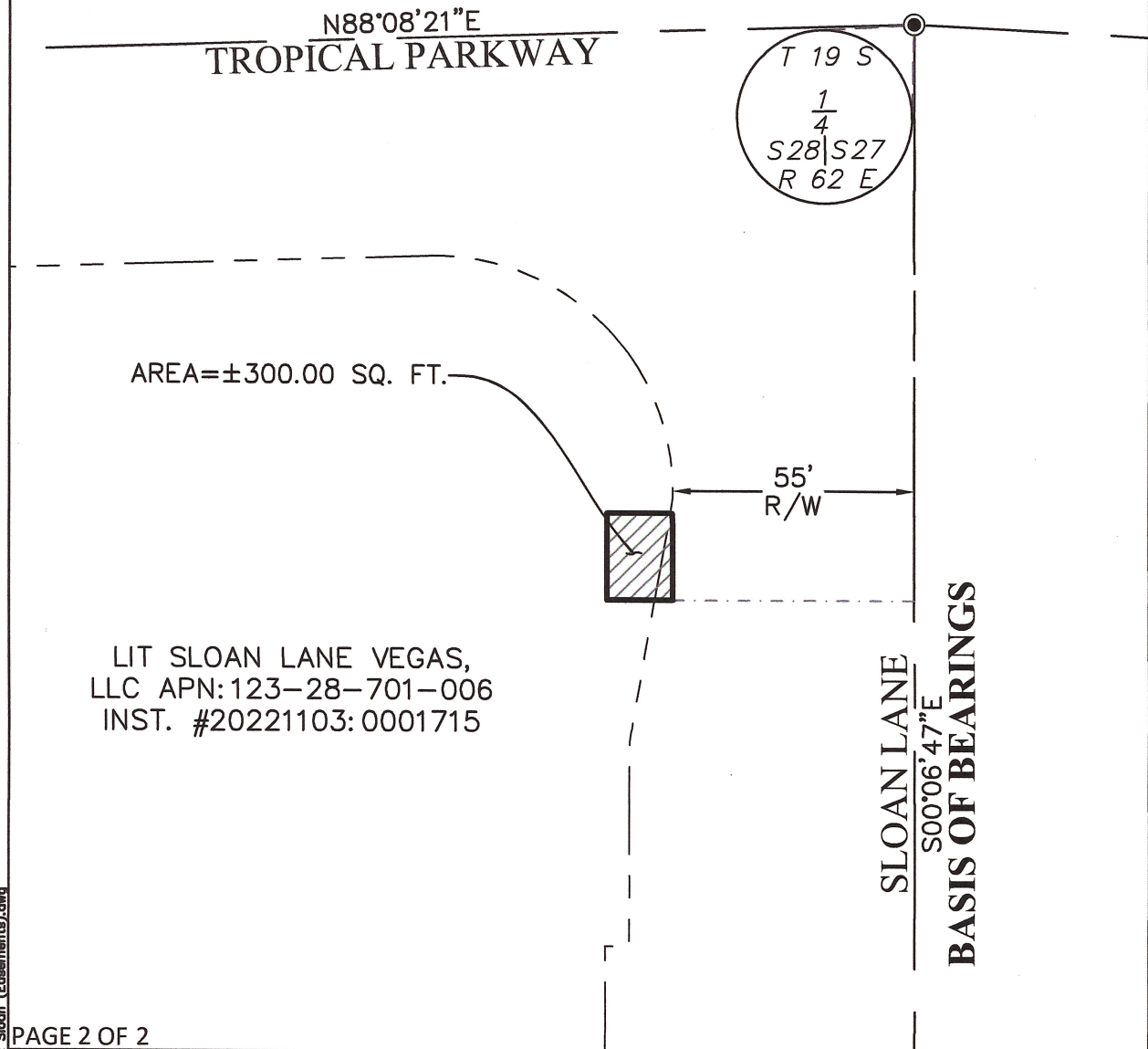

PAGE 2 OF 2

HMC LAND SURVEYING
LLC

(702) 908-4897
hmclandsurveyingllc.com

Land Surveying
Mapping
Consulting

CITY OF NORTH LAS VEGAS

LIT SLOAN LANE, VEGAS, LLC

DRAINAGE EASEMENT VACATION BK. 20150331:0004165