

# CITY OF NORTH LAS VEGAS

## INTEROFFICE MEMORANDUM

---

To: Sharianne Dotson, Principal Planner, Land Development & Community Services Dept.  
From: Jimmy Love, Major Projects Coordinator, Department of Public Works  
Subject: ZN-16-2024 **Tunnel To Towers**  
Date: September 12, 2024

In addition to the requirement to comply with the *City of North Las Vegas Municipal Code - Titles 15 and 16, NRS 278* and accepted *Clark County Area Uniform Standard Drawings*, the Department of Public Works recommends the following conditions of approval:

1. All known geologic hazards shall be shown on any preliminary development plans and civil improvement plans submitted to the City. Subsequent identification of additional hazards may substantially alter development plans. The footprint of proposed structures shall be plotted on the subject civil improvement plans and a minimum width of five (5) feet shall be provided from the edge of any proposed structure to the nearest fault and/or fissure.
2. Approval of a drainage study is required prior to submittal of the civil improvement plans.
3. Approval of a traffic study is required prior to submittal of the civil improvement plans. Please contact Traffic Engineering at 633-2676 to request a scope.
4. Dedication and construction of the following streets and/or half streets is required per the *Master Plan of Streets and Highways* and/or *City of North Las Vegas Municipal Code* section 16.24.100:
  - a. Pecos Road (50' ½ street with median and overpave)
5. The public street geometrics, width of over-pave and thickness of the pavement sections will be determined by the Department of Public Works.
6. The existing shared use driveway, at the property line with the parcel to the south, must be relocated to meet all current standards and requirements.
7. The developer is required to construct a raised median within Pecos Road. The median shall be constructed per *Clark County Area Uniform Standard Drawing* numbers 218 and 219 "A" type island curb.
8. All local facilities and street centerline grades must be constructed in conformance with the City of North Las Vegas' *North Neighborhood Flood Control Master Plan*, or as otherwise approved by the Director of Public Works or his designee.
9. The size and number of driveways and their locations are subject to review and approval by the City Traffic Engineer and must meet the standards set forth in *North Las Vegas Municipal Code* section 17.24.040 and *Clark County Area Uniform Standard Drawing* number 222.1, including throat depths. Conformance may require modifications to the site plan.

10. Commercial driveways are to be constructed in accordance with *Clark County Area Uniform Standard Drawing* number 225, with minimum widths of 32 feet as measured from lip of gutter to lip of gutter.
11. Commercial driveways are to be constructed in accordance with *Clark County Area Uniform Standard Drawing* numbers 222.1, including throat depths, and 225, with minimum widths of 32 feet as measured from lip of gutter to lip of gutter.
12. The property owner is required to grant a roadway easement for commercial driveway(s).
13. The property owner is required to grant a public pedestrian access easement for sidewalk located within a common element when that sidewalk is providing public access adjacent to the right-of-way.
14. A revocable encroachment permit for landscaping within the public right of way is required, if applicable.
15. All Nevada Energy easements, appurtenances, lines and poles must be shown and shall be located entirely within the perimeter landscape area of this development. Distribution lines, existing or proposed, shall be placed underground if impacted by the proposed development of the parcel or if the pole impedes upon the proper ADA clearances for sidewalk. Under no circumstances will new down guy wires be permitted.
16. Prior to the installation of any subgrade street improvements, all required underground utilities (i.e., telephone, power, water, etc.) located within public rights-of-way, shall be extended a minimum of ten (10) feet beyond the project boundary.
17. All off-site improvements must be completed prior to final inspection of the first building.

Utilities – For information only:

- This project shall comply with the General Provisions and Conditions of the *City of North Las Vegas Water Service Rules and Regulations* and the *Design and Construction Standards for Wastewater Collection Systems*.
- Submittal of a Hydraulic Analysis per the *Uniform Design and Construction Standards (UDACS) for Potable Water Systems* is required and will be subject to the review and approval of the Utilities Department.

For more information regarding the land development process and other associated requirements in the City of North Las Vegas, please visit the City's website and find the **Land Development Guide**: <http://www.cityofnorthlasvegas.com/Departments/PublicWorks/PublicWorks.shtm>.

**Jimmy Love**  
Digitally signed by Jimmy Love  
DN: C=US,  
E=lovej@cityofnorthlasvegas.com, O=City  
of North Las Vegas, OU=Development &  
Flood Control, CN=Jimmy Love  
Reason: I am the author of this document  
Date: 2024.10.01 07:35:21-07'00'

Jimmy Love, Major Projects Coordinator  
Department of Public Works

**CITY OF NORTH LAS VEGAS**  
**INTEROFFICE MEMORANDUM**

---

To: Robert Eastman – Planning & Zoning  
From: Jared Luke – Senior Director of Economic Development  
Subject: AMP-05-2024 Tunnel to Towers  
Date: September 5, 2024

---

Economic Development staff reviewed AMP-05-2024 Tunnel to Towers', request to apply for a land use change from Community Commercial to Multi-Family, located North of the northwest corner of Centennial Parkway and Pecos Road.

The proposed project is in close proximity to the Job Creation Zone (JCZ)/Medical Campus that was recently announced West of the VA Hospital which will be an investment in the city anchored by medical and technology services to provide both medical services and quality employment opportunities for the citizens of North Las Vegas. The JCZ does not have the typical planned neighborhood retail uses for the surrounding community that would normally be part of a commercial development. Commercial development normally follows residential development at a much slower pace, and the small amount of remaining commercial land is needed within this area for neighborhood commercial uses. Therefore, the removal of commercial land for services that are necessary for the neighborhood is not supported by the Economic Development Department.

August 27, 2024

**VIA ELECTRONIC UPLOAD**

City of North Las Vegas  
Planning Department  
2250 North Las Vegas Boulevard  
Las Vegas, Nevada 89030

**Re: *Justification Letter – Comprehensive Master Plan Amendment and Zone Change on APNs: 124-24-810-005 and 006***

To Whom It May Concern:

Please be advised this firm represents the Applicant in the above referenced matter. The proposed project is located on approximately 5 acres, generally located north of East Centennial Parkway and west of North Pecos Road in North Las Vegas, Nevada (the "Property"). The Property is more particularly described as Assessor's Parcel Numbers 124-24-810-005 and 006. The Applicant requests a comprehensive master plan amendment and a zone change to allow for a multi-family residential development, exclusively for veterans. The Property is ideal for much-needed veteran housing with the VA Hospital across the street and the Veteran's Resource Center just to the west of the Property.

**A. Comprehensive Master Plan Amendment to Multi-Family**

The Applicant is requesting a comprehensive master plan amendment from Community Commercial to Multi-Family. The Property has been planned and zoned for commercial development for some time with no viable development prospects. Separated from the commercial development on the hard corner, the Property is no longer ideal for commercial development. However, the proposed multi-family project is appropriate and compatible with the surrounding land uses. Adjacent to the north are existing and approved multi-family developments of comparable heights and densities. Both projects to the north were changed to multi-family. They were not originally planned or zoned for multifamily.

The Property is located approximately 260 feet north of the intersection of North Pecos Road and East Centennial Parkway. Its positioning, shape and distance from the intersection render it inferior for commercial purposes, as the Property runs horizontal with very little frontage onto North Pecos Road. The Property is more appropriate and suitable for a multi-family use as the Multi-Family designation typically occurs along a major roadway and near higher intensity uses such as commercial and employment uses. The Property fronts onto North Pecos Road, has existing commercial to the south, and is approximately 700 feet south of the future medical district, which will bring medical, commercial and employment to the area.

There is significant commercial and quasi-commercial development planned and existing in the area, so changing this Property to Multi-Family will not have an adverse impact on North Las Vegas. See Illustrative exhibit below.

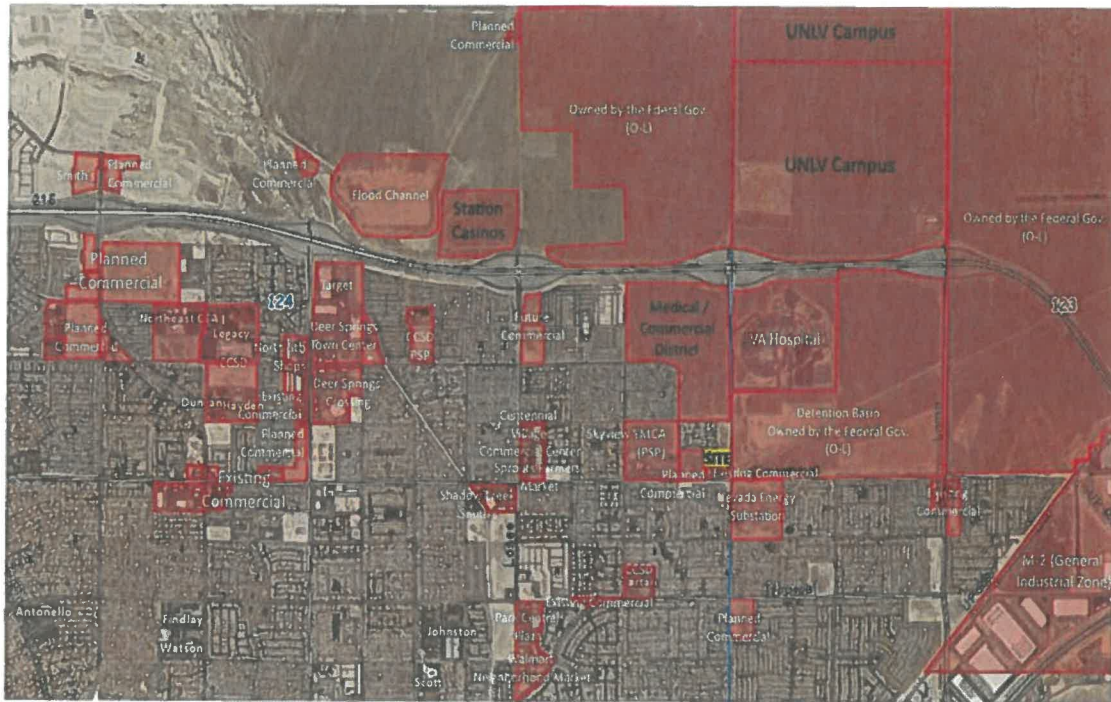

The previously known Helios project spans 135 acres located between East Rome Boulevard to the south and County Road 215 to the north. Established as a Job Creation Zone under the Public Land Act in 2014, the entire 135 acres is required to develop for non-residential uses. Considering the designation of the former Helios site as a future mixed-use medical and commercial district, along with the existing commercial development to the south and in the area, there is no need for further commercial on this Property. In fact, included as a part of the retail portion of the previously known Helios project was a grocery store, restaurants and an extensive list of allowed C-2 commercial uses. It is widely known that to make any commercial development viable, it is first necessary to have residential rooftops. Since much of the land north of the Property is planned for commercial (with no residential allowed), it makes sense to amend the master plan to allow residential multi-family on the Property, similar to the two projects immediately to the north of the Property.

A multifamily project is much more suitable on the Property. Existing to the north, located on the southeast corner of East Rome Boulevard and Palmer Street, is a 380-unit multi-family development, consisting of 25 buildings, at a density of 24.3 units per acre. On December 1, 2004, the North Las Vegas City Council approved AMP-91-04 and ZN-109-04 for a comprehensive plan amendment from Medium Density Residential to High Density Residential, along with a zone change from Business Park Industrial District (M-1) to Multifamily Residential District (R-3). Additionally, on March 9, 2022 and April 20, 2022, the North Las Vegas City

Council approved WAV-01-2022 and ZN-02-2022, respectively, allowing a 100-unit, multi-family development with a reduction of 2 parking spaces, and a zone change from M-1 to R-3 on a vacant four (4) acre parcel located on the southwest corner of North Pecos Road and East Rome Boulevard. Subsequently, on August 14, 2024 (just a few weeks ago), the North Las Vegas Planning Commission approved applications VN-06-2024, SPR-06-2024 and WAV-05-2024, permitting a 105-unit multi-family development with a density of 26.3 units per acre, a variance for a building height of 58 feet, and a waiver for a reduction of 44 parking spaces with Staff's recommendation of approval. The Applicant's proposed 112-unit multi-family project, with a density of 22.1 units per acre and with a maximum height of 50 feet, is compatible with the existing and approved multi-family developments in the immediate area.

Moreover, this project is exclusively for veterans and is ideally located across from the VA Hospital, which is where the residents will receive medical services. Tunnel to Towers will offer on-site support services for its residents, but their medical needs may be met across the street at the VA Hospital with cardiology, dermatology, endocrinology, gastroenterology, genetic services, mental health services, nephrology, oncology, pain management services, and physical rehabilitation services available to veterans. *See VA.gov*. Veterans travel from all over the region seeking medical treatment at the VA Hospital. The fortunate residents of the proposed project will not have to travel far. Furthermore, this project supports the Deer Springs District Livable Center goal of "encouraging transit use, increasing walkability, and reducing vehicle reliance, which will enhance the sense of place, increase foot traffic for businesses, and increase community health benefits." Vehicle reliance for veteran residents will certainly decrease by allowing future residents to walk to the VA Hospital and to the future amenities and services to come with the medical campus. The Property is the ideal location to house and support veterans in our community.

#### **B. Zone Change to PUD**

The Applicant requests a zone change from C-1 to PUD. The purpose of a PUD in North Las Vegas is to serve as an alternative to conventional zoning consistent with NRS 278A.020. NRS 278A.020 states that the purpose of a Planned Unit Development is to "further the public health, safety, morals and general welfare in an era of increasing urbanization and of growing demand for housing of all types and designs ...". North Las Vegas Code also states that the purpose of a PUD is to:

- i) Enhance the City's public health, safety and general welfare as North Las Vegas increasingly urbanizes;
- ii) Encourage innovations in residential, commercial and industrial developments so that greater opportunities for better housing and all types ... may extend to all citizens and residents of North Las Vegas;
- iii) Provide for necessary commercial and industrial facilities to be conveniently located near housing;
- iv) Reflect changes in the technology of land development so that resulting economies may be made available to those who need homes and to encourage more efficient

- v) use of land and public and private services;
- vi) Reflect changes in the technology of land development;
- vii) Encourage an more creative approach in the utilization of land in order to accomplish a more efficient, aesthetic and desirable development that may be characterized by special features of the geography, topography, size and shape of a particular property;
- viii) Provide a compatible, stable, developed environment in harmony with the of the surrounding area; and
- viii) Insure that increased flexibility of substantive regulations be administered in such a way as to encourage the disposition of proposals of land development without undue delay.

See NLV Code 17.16.050(c).

The proposed zone change to a PUD is the ideal zoning category for the proposed development on the Property. It allows for multi-family housing for veterans with permitted personal services on the bottom level. A traditional R-3 zoning category would require a special use permit to allow such services. See Table 17.20-1 below.

P = Permitted C = Conditional S = Special Blank = Prohibited		Residential								Business					Redevelopment				Special Purpose				Obsolete				
Use Category	Use Type	O-1	R-E	R-EL	R-1	R-CL	R-2	R-3	R-4	C-P	C-1	C-2	M-1	M-2	R-A/R-2	R-A/R-3	R-A/R-4	R-MDC	R-A/PSP	PSP	PUD/PID	PCD	MUD			C-3	
																							MUD-N	MUD-C	MUD-E		
	Personal Service Establishment									S	P	P						P	C		P	P	P	P	P	P	P
	Retail Sales Establishment										P	P						P	C	S	P	P	P	P	P	P	P

and a height of 58 feet. The Applicant is proposing a multi-family residential development comprised of 112 units at a density of 22.1 units per acre with a maximum height of 50 feet. The three developments are very similar and compatible to one another. The PUD zoning category allows for the flexibility to match these similar developments to the north without requiring a discretionary special use permit application for the personal services on the bottom floor and without requiring a variance application for the increased height (as was approved to the north).

Although the requested zoning category is for a PUD, the proposed parking, setbacks, landscaping and open space all conform to the R-3 zoning district standards. The Applicant provides 53,282 square feet of open space where 44,800 square feet is required with ample amenities for the veteran residents. Additionally, the applicant will meet the individual open space requirement to provide patios and balconies for each unit. The first floor will accommodate a comprehensive supportive services center, workforce center, clothing room, therapy center, gym, multi-purpose room(s), laundry facility and additional services and amenities exclusively for the veteran residents. Outdoor amenities will include a convenient courtyard in the center of the development with seating areas, two dog parks, sports courts, and a Bocce Ball and horseshoe court. The proposed project is designed with aesthetic appeal and heavy landscaping promising to enhance, to beautify, and to complement the area.

The Applicant respectfully requests your consideration of this application. Should you have any questions or require additional information, please do not hesitate to contact me.

Sincerely,

KAEMPFER CROWELL

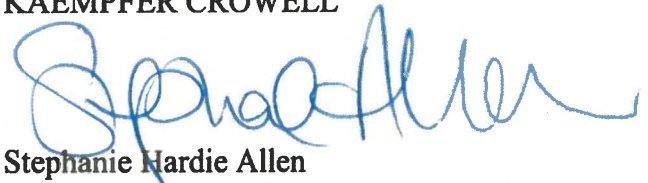

Stephanie Hardie Allen

SHA/ldg

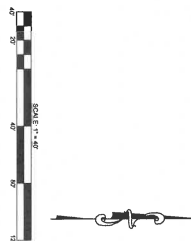
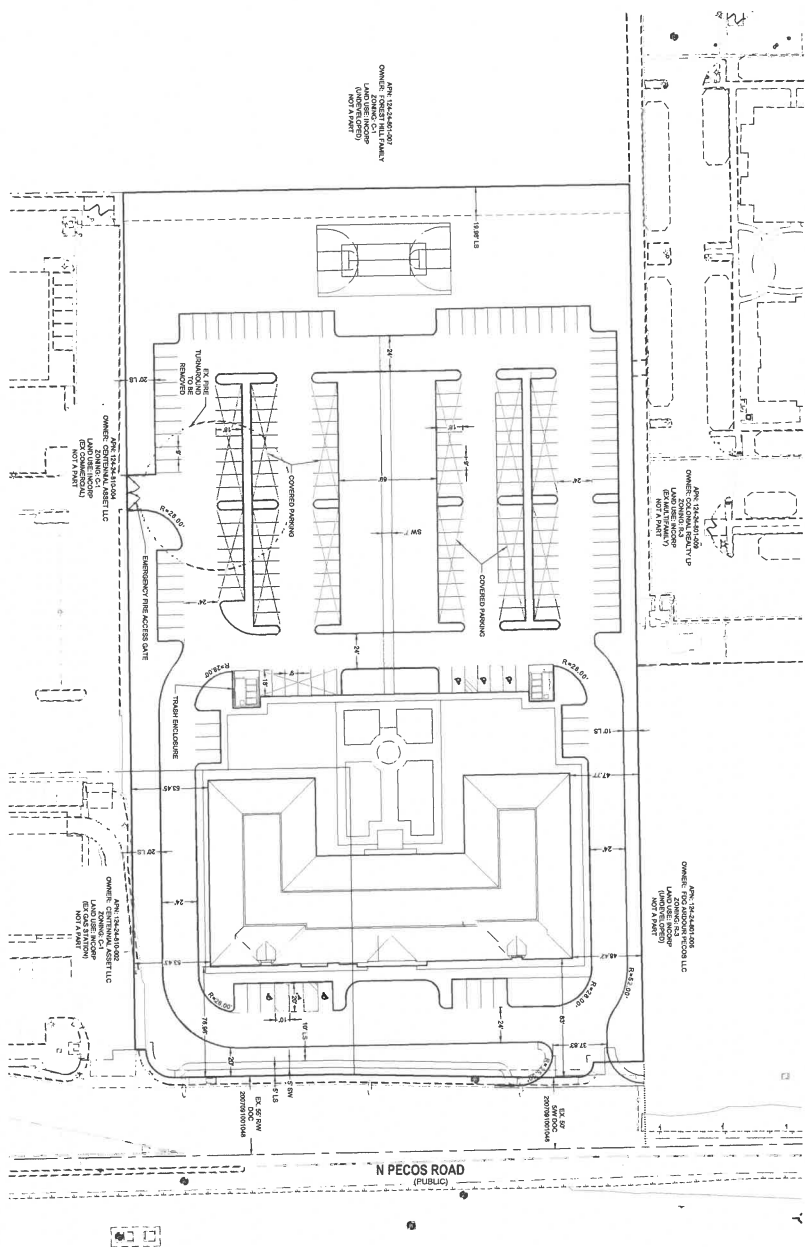

	REQUIRED	PROPOSED
FRONT	20'	20'
INTERIOR SIDE	5'	5'
REAR SIDE	5'	5'

<b>UTILITIES</b>	
GAS:	SOUTHWEST GAS CORP.
WATER:	CITY OF NORTH LAS VEGAS
SOLID WASTE DISPOSAL:	REPUBLIC SERVICES
SEWER:	CITY OF NORTH LAS VEGAS
CABLE TELEVISION:	COX CABLE
POWER:	NV ENERGY
TELEPHONE:	CENTURYPUNK

1. THE BIDDING DOCUMENTS ON HONORING THE STANDARD PROTECTIVE COVENANTS AND DEED RESTRICTIONS WHICH WILL BE COMPILED INTO A DEED/PLAT DOCUMENT
2. THE SITE CONSTRUCTION KNOW-ALL TO BE COMPILED INTO A GEOGRAPHICAL ANALYSIS OF THE SITE
3. THIS SITE HAS NO KNOWN ADJACENT/NEARBY DEPTHS MEASUREMENTS WITHIN 30 FEET OF THE EXISTING GROUND SURFACE. A GEOGRAPHICAL ANALYSIS OF THE SITE IS BEING REQUESTED TO BE COMPILED INTO THE GEOGRAPHICAL ANALYSIS OF THE SITE
4. THE PROJECT IS LOCATED OUTSIDE OF THE ZONE X, 100'-15'00" PLANO PER PER 1989B PAVEN. NO 2000C/1989B REQUIRED NOVEMBER 11, 2011.

<p><b>OWNER</b></p> <p>LO ANGELES AESTHETIC CENTRAL CALIF. COMPANY 101 WEST 10TH STREET LOS ANGELES, CALIF. 90012</p>	<p><b>DATE</b> 7/90</p>	<p><b>DEVELOPER</b></p> <p>2901 N. HANCOCK BLVD LOS ANGELES, CALIF. 90007 (213) 733-3100</p>	<p><b>PROJECT</b></p> <p>RECONSTRUCTION OF 101 WEST 10TH STREET LOS ANGELES, CALIF. 90012</p>	<p><b>DESCRIPTION</b></p> <p>RECONSTRUCTION OF 101 WEST 10TH STREET LOS ANGELES, CALIF. 90012</p>	<p><b>COMMENTS</b></p> <p>RECONSTRUCTION OF 101 WEST 10TH STREET LOS ANGELES, CALIF. 90012</p>
---	-------------------------	--	---	---	--

**UTILITY DISCLAIMER**  
EXISTING UTILITY LOCATIONS SHOWN HEREIN ARE APPROXIMATE ONLY. IT SHALL BE THE EXISTING UTILITIES RESPONSIBILITY TO DETERMINE THE EXACT VERTICAL AND HORIZONTAL LOCATION AND DEPTH OF ALL UTILITIES. THE USER SHALL BE RESPONSIBLE FOR VERIFYING LOCATION AND DEPTH INFORMATION. IT IS MADE THAT ALL EXISTING UTILITIES ARE SHOWN HEREIN. THE ENGINEER ASSUMES NO RESPONSIBILITY FOR UTILITIES NOT SHOWN OR UTILITIES NOT SHOWN IN THEIR EXISTING LOCATIONS.

[illegible]

SOUTHEAST QUARTER (SE 1/4) OF THE SOUTHEAST QUARTER (SE 1/4) OF SECTION 24,  
TOWNSHIP 19 SOUTH, RANGE 64 EAST, M.D.B. & M., CLARK COUNTY, NEVADA.

[illegible]

ABBREVIATIONS	
AC	ARMED AND DANGEROUS
AD	ADULT
AE	BLACK OR DARK
AF	BLACK OR DARK
AG	BLACK OR DARK
AL	BLACK OR DARK
AM	BLACK OR DARK
AN	BLACK OR DARK
AO	BLACK OR DARK
AP	BLACK OR DARK
AR	BLACK OR DARK
AS	BLACK OR DARK
AT	BLACK OR DARK
AV	BLACK OR DARK
AW	BLACK OR DARK
AX	BLACK OR DARK
AY	BLACK OR DARK
AZ	BLACK OR DARK
BA	BLACK OR DARK
BB	BLACK OR DARK
BC	BLACK OR DARK
BD	BLACK OR DARK
BE	BLACK OR DARK
BF	BLACK OR DARK
BG	BLACK OR DARK
BH	BLACK OR DARK
BI	BLACK OR DARK
BJ	BLACK OR DARK
BK	BLACK OR DARK
BL	BLACK OR DARK
BM	BLACK OR DARK
BN	BLACK OR DARK
BO	BLACK OR DARK
BP	BLACK OR DARK
BQ	BLACK OR DARK
BR	BLACK OR DARK
BS	BLACK OR DARK
BT	BLACK OR DARK
BU	BLACK OR DARK
BV	BLACK OR DARK
BW	BLACK OR DARK
BX	BLACK OR DARK
BY	BLACK OR DARK
BZ	BLACK OR DARK
CA	BLACK OR DARK
CB	BLACK OR DARK
CC	BLACK OR DARK
CD	BLACK OR DARK
CE	BLACK OR DARK
CF	BLACK OR DARK
CG	BLACK OR DARK
CH	BLACK OR DARK
CI	BLACK OR DARK
CJ	BLACK OR DARK
CK	BLACK OR DARK
CL	BLACK OR DARK
CM	BLACK OR DARK
CN	BLACK OR DARK
CO	BLACK OR DARK
CP	BLACK OR DARK
CQ	BLACK OR DARK
CR	BLACK OR DARK
CS	BLACK OR DARK
CT	BLACK OR DARK
CU	BLACK OR DARK
CV	BLACK OR DARK
CW	BLACK OR DARK
CX	BLACK OR DARK
CY	BLACK OR DARK
CZ	BLACK OR DARK
DA	BLACK OR DARK
DB	BLACK OR DARK
DC	BLACK OR DARK
DD	BLACK OR DARK
DE	BLACK OR DARK
DF	BLACK OR DARK
DG	BLACK OR DARK
DH	BLACK OR DARK
DI	BLACK OR DARK
DJ	BLACK OR DARK
DK	BLACK OR DARK
DL	BLACK OR DARK
DM	BLACK OR DARK
DN	BLACK OR DARK
DO	BLACK OR DARK
DP	BLACK OR DARK
DQ	BLACK OR DARK
DR	BLACK OR DARK
DS	BLACK OR DARK
DT	BLACK OR DARK
DU	BLACK OR DARK
DV	BLACK OR DARK
DW	BLACK OR DARK
DX	BLACK OR DARK
DY	BLACK OR DARK
DZ	BLACK OR DARK
EA	BLACK OR DARK
EB	BLACK OR DARK
EC	BLACK OR DARK
ED	BLACK OR DARK
EE	BLACK OR DARK
EF	BLACK OR DARK
EG	BLACK OR DARK
EH	BLACK OR DARK
EI	BLACK OR DARK
EJ	BLACK OR DARK
EK	BLACK OR DARK
EL	BLACK OR DARK
EM	BLACK OR DARK
EN	BLACK OR DARK
EO	BLACK OR DARK
EP	BLACK OR DARK
EQ	BLACK OR DARK
ER	BLACK OR DARK
ES	BLACK OR DARK
ET	BLACK OR DARK
EU	BLACK OR DARK
EV	BLACK OR DARK
EW	BLACK OR DARK
EX	BLACK OR DARK
EY	BLACK OR DARK
EZ	BLACK OR DARK
FA	BLACK OR DARK
FB	BLACK OR DARK
FC	BLACK OR DARK
FD	BLACK OR DARK
FE	BLACK OR DARK
FF	BLACK OR DARK
FG	BLACK OR DARK
FH	BLACK OR DARK
FI	BLACK OR DARK
FJ	BLACK OR DARK
FK	BLACK OR DARK
FL	BLACK OR DARK
FM	BLACK OR DARK
FN	BLACK OR DARK
FO	BLACK OR DARK
FP	BLACK OR DARK
FQ	BLACK OR DARK
FR	BLACK OR DARK
FS	BLACK OR DARK
FT	BLACK OR DARK
FU	BLACK OR DARK
FV	BLACK OR DARK
FW	BLACK OR DARK
FX	BLACK OR DARK
FY	BLACK OR DARK
FZ	BLACK OR DARK
GA	BLACK OR DARK
GB	BLACK OR DARK
GC	BLACK OR DARK
GD	BLACK OR DARK
GE	BLACK OR DARK
GF	BLACK OR DARK
GG	BLACK OR DARK
GH	BLACK OR DARK
GI	BLACK OR DARK
GJ	BLACK OR DARK
GK	BLACK OR DARK
GL	BLACK OR DARK
GM	BLACK OR DARK
GN	BLACK OR DARK
GO	BLACK OR DARK
GP	BLACK OR DARK
GQ	BLACK OR DARK
GR	BLACK OR DARK
GS	BLACK OR DARK
GT	BLACK OR DARK
GU	BLACK OR DARK
GV	BLACK OR DARK
GW	BLACK OR DARK
GX	BLACK OR DARK
GY	BLACK OR DARK
GZ	BLACK OR DARK
HA	BLACK OR DARK
HB	BLACK OR DARK
HC	

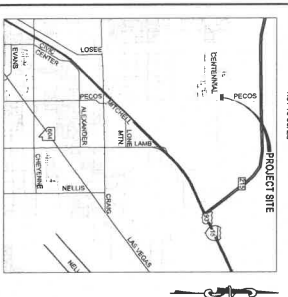
[illegible]

### WASTEWATER CALCULATIONS

**POLYMER TYPE: MULTIFAMILY**

**PEAK FLOW: 1.000 MGD (1,000,000 L/D)**

**AVERAGE FLOW: 0.2027 MGD (196,147 L/D)**

**PEAK FLOW = 0.02313 MGD (138 EBUS)**

**PEAK = WET WEATHER + 0.100 MGD (450 EBUS)**

**CALCULATIONS:**

**AVG FLOW =**  $81 \times 50,000 \text{ GAL} \times 1 \text{ MG}$   
 $365 \text{ DAYS} \quad 1,000,000 \text{ G}$   
 $= 0.2027 \text{ MGD}$

**Call before you Dig**  
Avoid cutting underground utility lines. It's costly.  
**CALL**  
**811**  
OR  
1-800-227-2500

**TUNNEL TO TOWERS  
FOUNDATION**

**EST. 2000**

**LANEY ENGINEERING & LAND SURVEYING**

**6030 S. JONES BLVD**  
**LAS VEGAS, NV 89118**  
**(702) 365-8944**  
**INFO@LANEYCORP.COM**

## PECOS & CENTENNIAL MULTIFAMILY

DATE: 6/2/2024  
SCALE: 1:40  
JOB NO: TNN-24-007  
DESIGNED BY: ME CHECKED BY: R.C.  
SHEET NAME: SP  
SHEET NUMBER: 1 OF 1



LEO A DALY

PLANNING  
ARCHITECTURE  
ENGINEERING  
INTERIORS

1400 CHARLES BLVD., 3RD FLOOR, FARMERS BRANCH, TX 75440  
TEL: 972.444.2111 FAX: 972.444.2120

## TUNNEL TO TOWERS - LAS VEGAS

E. CENTENNIAL PKWY. & N. PECOS RD. LAS VEGAS, NV 89081  
TUNNEL TO TOWERS FOUNDATION

08/28/2024



NTS  
COLORED NORTH ELEVATION



NTS  
COLORED SOUTH ELEVATION

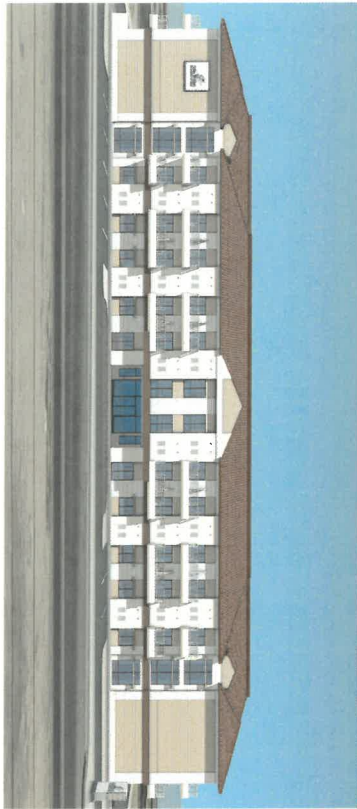

NTS  
COLORED EAST ELEVATION

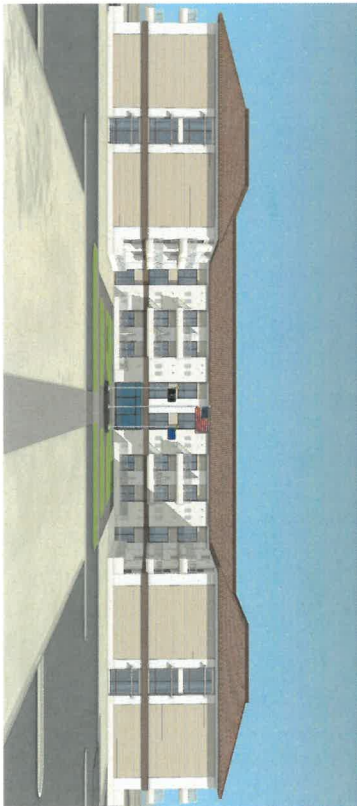

NTS  
COLORED WEST ELEVATION

LEO A DALY

1000 Springwell Drive, Suite 200, Southfield, MI 48075  
Tel: (248) 669-4111 or (248) 271-0400

Architect  
1000 Springwell Drive, Suite 200  
Southfield, MI 48075  
Tel: (248) 669-4111

## TUNNEL TO TOWERS - SOUTHFIELD

25100 NORTHWESTERN HWY. SOUTHFIELD, MI 48075

TUNNEL TO TOWERS FOUNDATION

08/28/2024

# NORTH ELEVATION

SCALE: 3/32" = 1'-0"

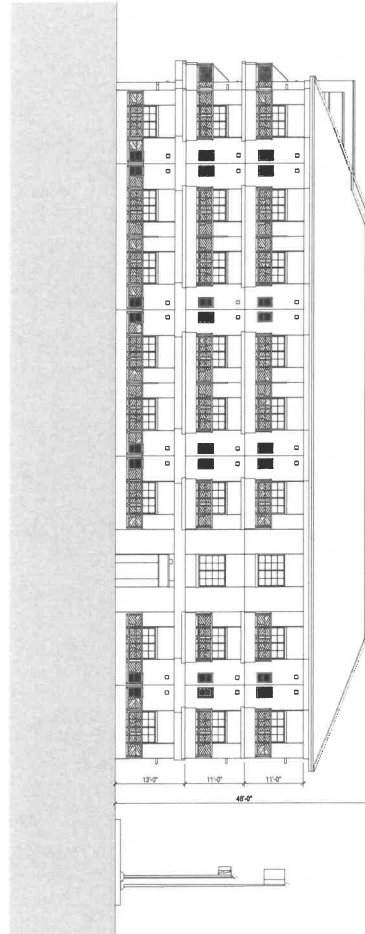

# EAST ELEVATION

SCALE: 3/32" = 1'-0"

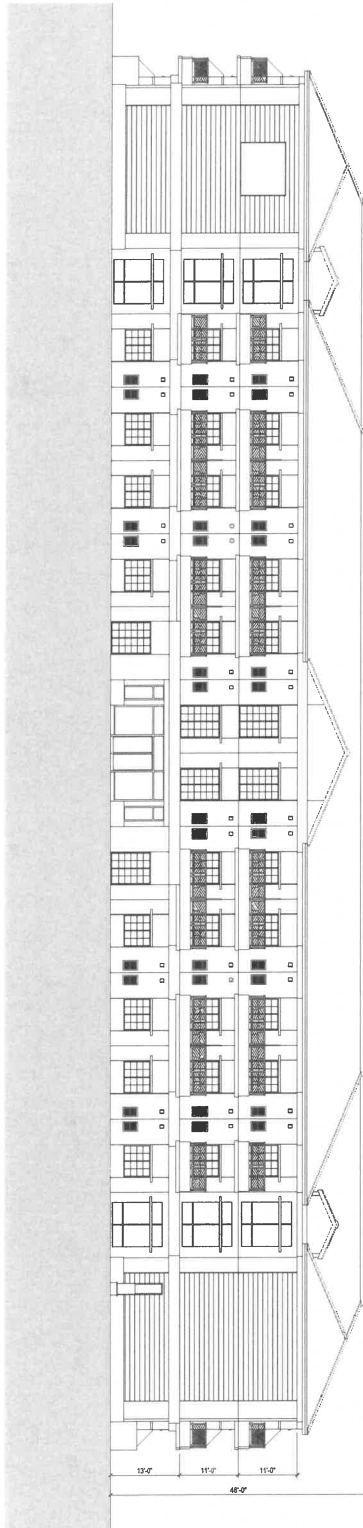

LEO A DALY

ARCHITECTS  
1000 LEXINGTON AVENUE  
NEW YORK, NY 10022-5801  
TEL: 212 512 2000  
WWW.LEODALY.COM

NOTES: 1. SEE ARCHITECT'S SPECIFICATIONS FOR MATERIALS AND FINISHES.  
2. SEE ARCHITECT'S SPECIFICATIONS FOR LIGHTING FIXTURES.  
3. SEE ARCHITECT'S SPECIFICATIONS FOR MECHANICAL EQUIPMENT.

## TUNNEL TO TOWERS - SOUTHFIELD

25100 NORTHWESTERN HWY. SOUTHFIELD, MI 48075

TUNNEL TO TOWERS FOUNDATION

08/28/2024

# SOUTH ELEVATION

SCALE: 3/32" = 1'-0"

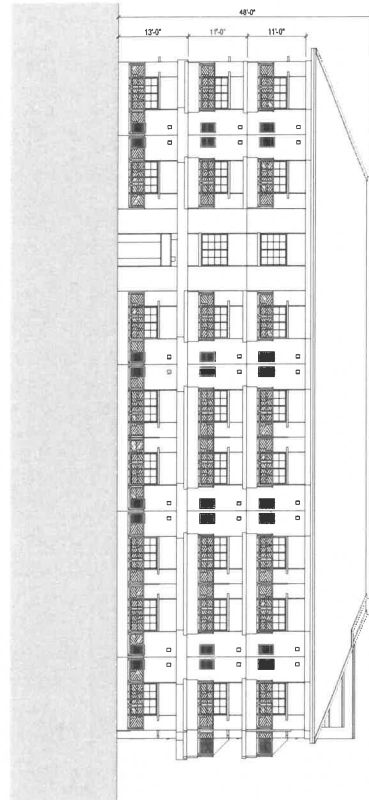

# WEST ELEVATION

SCALE: 3/32" = 1'-0"

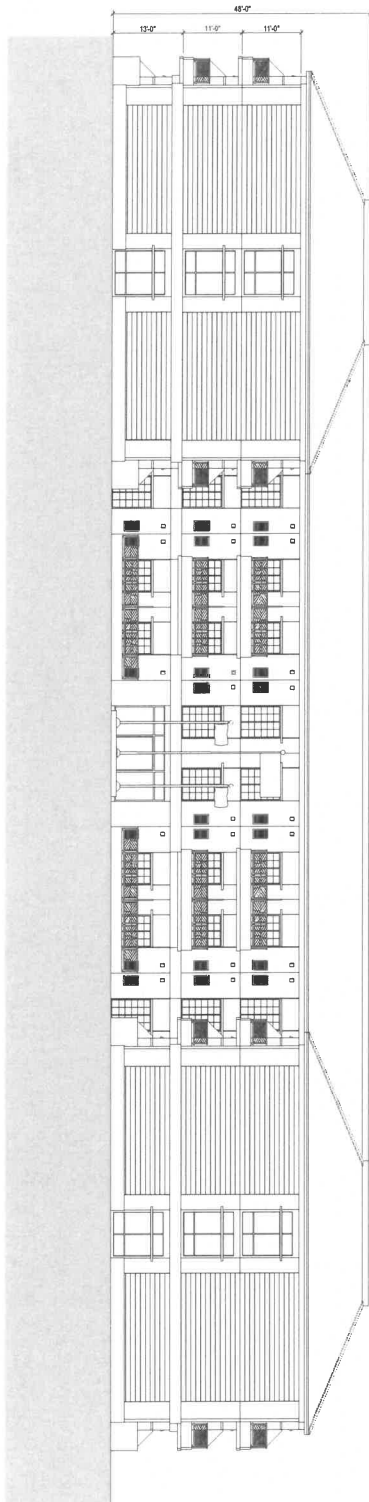

LEO A DALY

ARCHITECTS  
1000 W. Wacker Drive, Suite 1000  
Chicago, IL 60601  
Tel: 312.467.1000

South Elevation Drawing - 08/28/2024  
Tunnel to Towers Foundation  
Tel: 312.467.1000

## TUNNEL TO TOWERS - SOUTHFIELD

25100 NORTHWESTERN HWY. SOUTHFIELD, MI 48075  
TUNNEL TO TOWERS FOUNDATION

08/28/2024



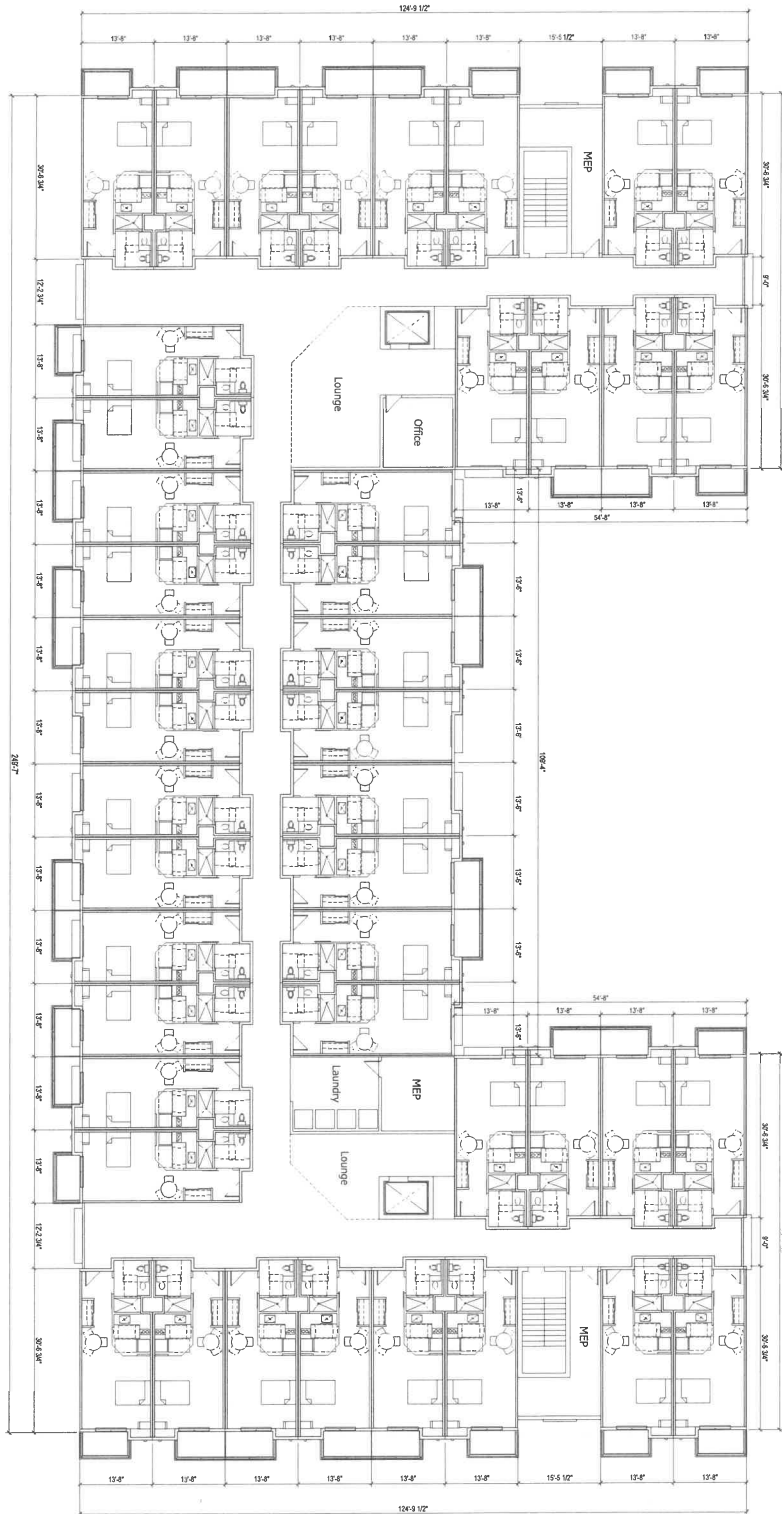

**PROPOSED SECOND / THIRD FLOOR PLAN**  
 SCALE: 3/32" = 1'-0"

LEO A DAILY

10000 LEO A DAILY, 10000 LEO A DAILY, 10000 LEO A DAILY  
 10000 LEO A DAILY, 10000 LEO A DAILY, 10000 LEO A DAILY

## TUNNEL TO TOWERS - LAS VEGAS

E. CENTENNIAL PKWY. & N. PECOS RD. LAS VEGAS, NV 89081  
 TUNNEL TO TOWERS FOUNDATION

08/28/2024

1 Schematic Layout and Design  
NTS

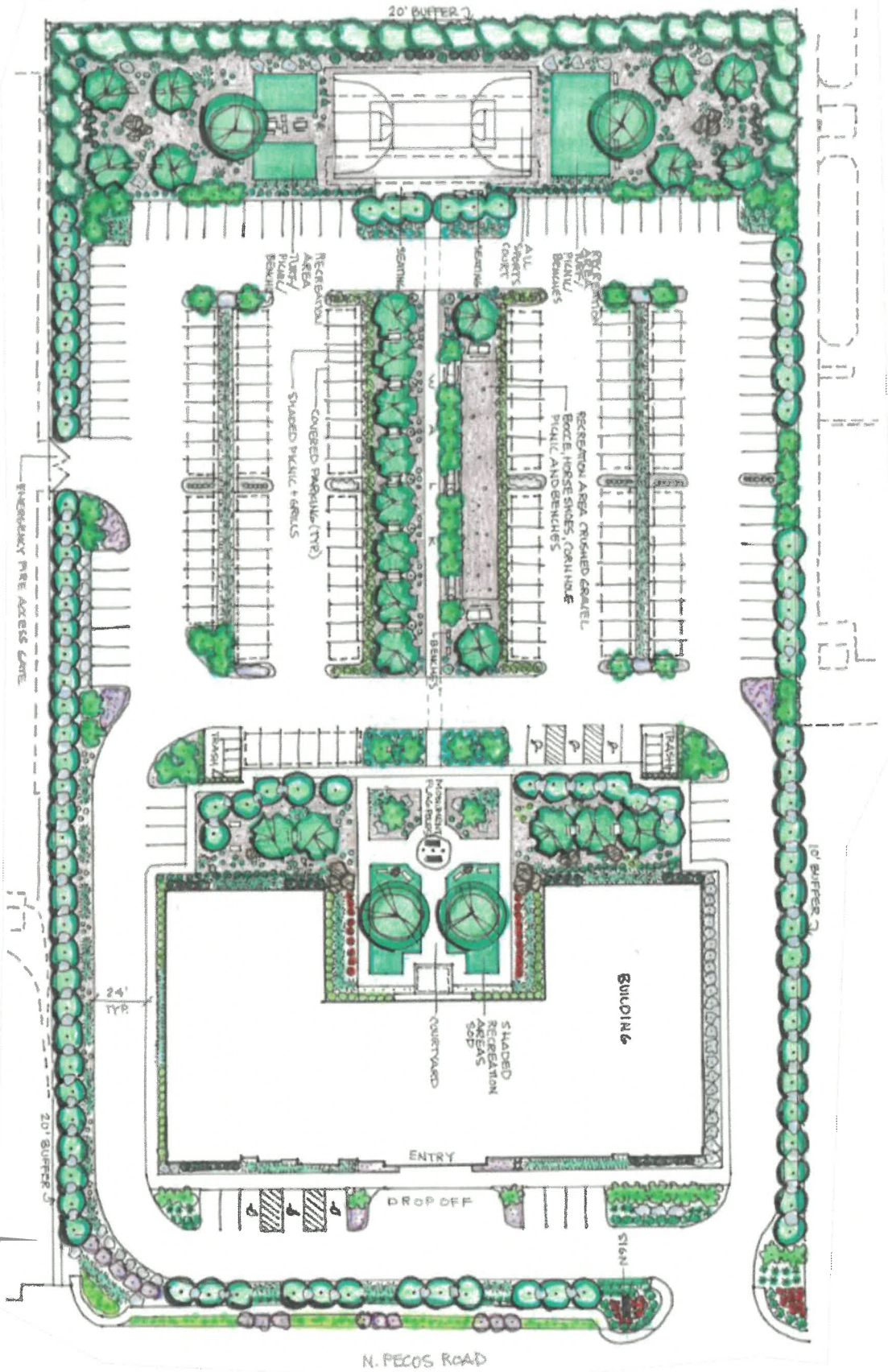

Tunnel 2 Towers - Las Vegas  
Las Vegas, NV 89006

Tunnel 2 Towers  
Foundation  
Shaw Road, NV 89006



TASK FORCE REVIEW SET

KEY PLAN	
NO.	DESCRIPTION
1	REVISIONS
2	REVISIONS
3	REVISIONS
4	REVISIONS
5	REVISIONS
6	REVISIONS
7	REVISIONS
8	REVISIONS
9	REVISIONS
10	REVISIONS
11	REVISIONS
12	REVISIONS
13	REVISIONS
14	REVISIONS
15	REVISIONS
16	REVISIONS
17	REVISIONS
18	REVISIONS
19	REVISIONS
20	REVISIONS
21	REVISIONS
22	REVISIONS
23	REVISIONS
24	REVISIONS
25	REVISIONS
26	REVISIONS
27	REVISIONS
28	REVISIONS
29	REVISIONS
30	REVISIONS
31	REVISIONS
32	REVISIONS
33	REVISIONS
34	REVISIONS
35	REVISIONS
36	REVISIONS
37	REVISIONS
38	REVISIONS
39	REVISIONS
40	REVISIONS
41	REVISIONS
42	REVISIONS
43	REVISIONS
44	REVISIONS
45	REVISIONS
46	REVISIONS
47	REVISIONS
48	REVISIONS
49	REVISIONS
50	REVISIONS
51	REVISIONS
52	REVISIONS
53	REVISIONS
54	REVISIONS
55	REVISIONS
56	REVISIONS
57	REVISIONS
58	REVISIONS
59	REVISIONS
60	REVISIONS
61	REVISIONS
62	REVISIONS
63	REVISIONS
64	REVISIONS
65	REVISIONS
66	REVISIONS
67	REVISIONS
68	REVISIONS
69	REVISIONS
70	REVISIONS
71	REVISIONS
72	REVISIONS
73	REVISIONS
74	REVISIONS
75	REVISIONS
76	REVISIONS
77	REVISIONS
78	REVISIONS
79	REVISIONS
80	REVISIONS
81	REVISIONS
82	REVISIONS
83	REVISIONS
84	REVISIONS
85	REVISIONS
86	REVISIONS
87	REVISIONS
88	REVISIONS
89	REVISIONS
90	REVISIONS
91	REVISIONS
92	REVISIONS
93	REVISIONS
94	REVISIONS
95	REVISIONS
96	REVISIONS
97	REVISIONS
98	REVISIONS
99	REVISIONS
100	REVISIONS

Project No.  
00000001

LS101

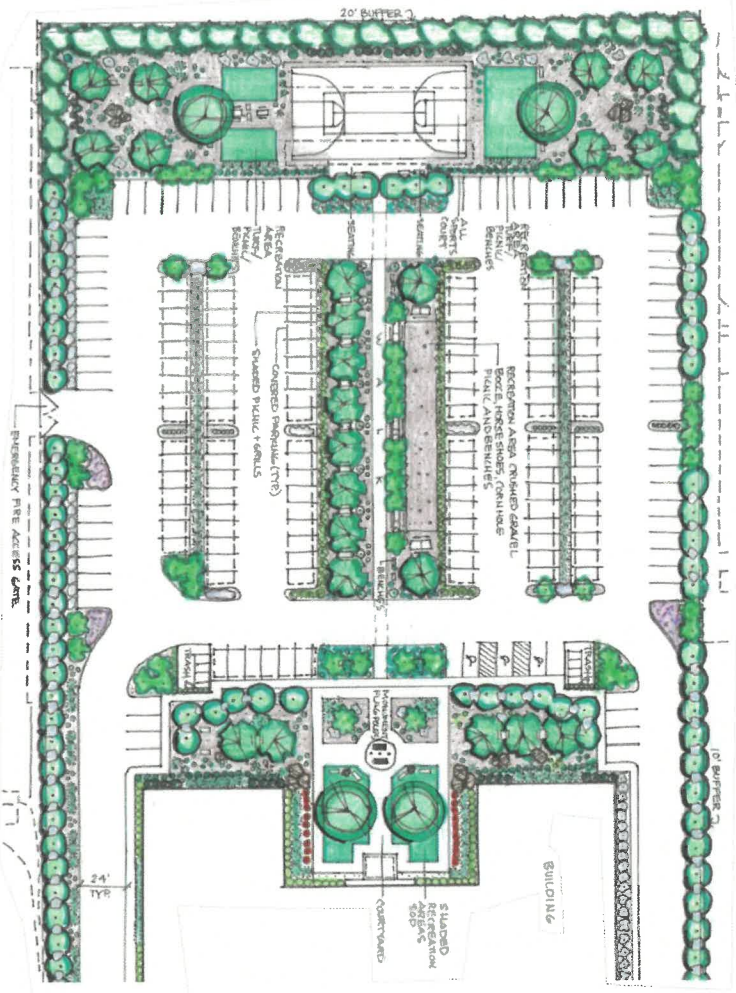

Outdoor Recreation Areas



Plant Legend

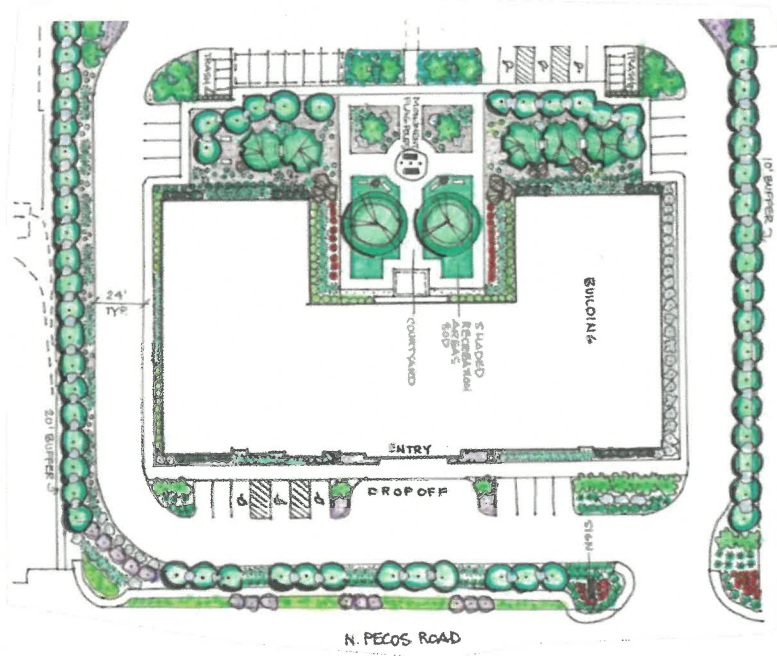

Entry & Monument

Tunnel 2 Towers - Las Vegas  
Las Vegas, NV 89005

Tunnel 10 Towers  
Foundation  
Shaw Island, NY 11936



REV PLAN

REVISIONS

FILED

TASK FORCE REVIEW SET

Project No.  
00702024

Schematic Layout and Design

LS102

Proposed Plants



Foothill Gray Pine



Sierra Red Oak



Southern Live Oak



Thornless Hybrid Mesquite



Foothill Gray Pine - Sierra Red Oak



Southern Live Oak - Thornless Hybrid Mesquite



Thornless Hybrid Mesquite - Foothill Gray Pine





**don't miss - Google Search**

[https://mswn.com/wp-content/uploads/2018/05/laucophyllum\\_laevigatum-5.jpg](https://mswn.com/wp-content/uploads/2018/05/laucophyllum_laevigatum-5.jpg)



### Sage And Autumn Glow Grass



<https://i.pinimg.com/originals/79/63/c4/f963c4ee50544037fddbc91c80d490c9.jpg>

**Tunnel to Towers**  
Foundation  
2361 Hyman Blvd  
Staten Island, NY 10306



--	--	--	--	--	--

[illegible]

**TASK FORCE REVIEW SET**

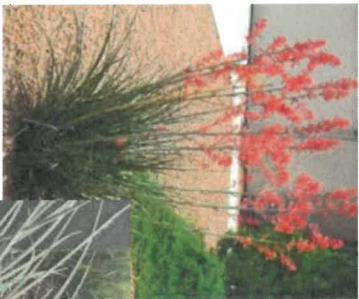
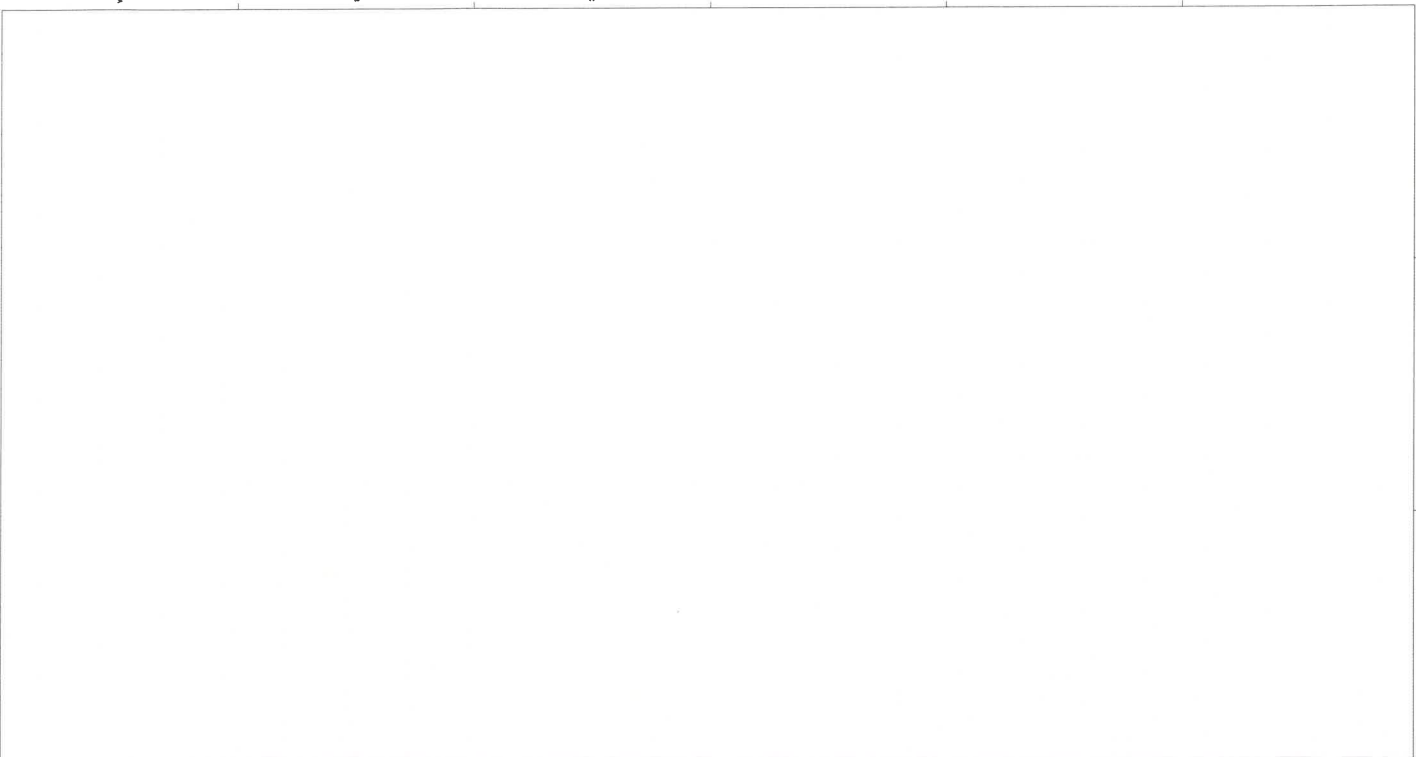

Red Yucca and  
Blue Oat Grass

<https://www.growwifun.com/app-content/uploads/red-yucca.jpg>  
<https://www.growwifun.com/app-content/uploads/blue-oat-grass.jpg>



<https://www.growwifun.com/app-content/uploads/desert-sand-verbena.jpg>

Desert Sand Verbena

Turner 2 Towers - Las Vegas Las Vegas, NV 89008	
Turner 2 Towers Foundation 1000 S. Las Vegas Blvd., Suite 1000 Las Vegas, NV 89008	
	
KEY PLAN	
REVISIONS	
FILE LOG	
TASK FORCE REVIEW SET	
Project No. 09062024	
Schematic Layout and Design	
LS106	

Required Neighborhood Meeting Summary  
Centennial Parkway and Pecos Road  
August 19, 2024

A neighborhood meeting was held on Monday, August 19, 2024 at 5:30 p.m. at the Skyview YMCA at 3050 E. Centennial Pkwy in North Las Vegas in conformance with NLV Code 17.12.040(B)(3)(a), which requires a neighborhood meeting be held no later than seven (7) days prior to submittal. Stephanie Allen attended on behalf of the developer. Councilman Richard Cherchio and Councilwoman Ruth Garcia-Anderson were present. She explained the applications that would be applied for and the project overview. One (1) member of the community, a representative of Shine a Light Las Vegas, attended the meeting. The resident asked general questions about the Tunnel to Towers Foundation. The community member expressed support of the proposed project. The site plan and elevations were shared at the meeting.

### MAP LEGEND

BOOK	
T19S R61E	
100 101	102 103
125 124	123 122
138 139	140 141

Scale: 1" = 200'

SEC.	24
Rev: 5/16/2024	

MAP		S 2 SE 4	
8	4	8	4
5	1	5	1
6	2	6	2
7	3	7	3
8	4	8	4
5	1	5	1



BOOK  
T19S R61E

## SE 2S

124-24-8

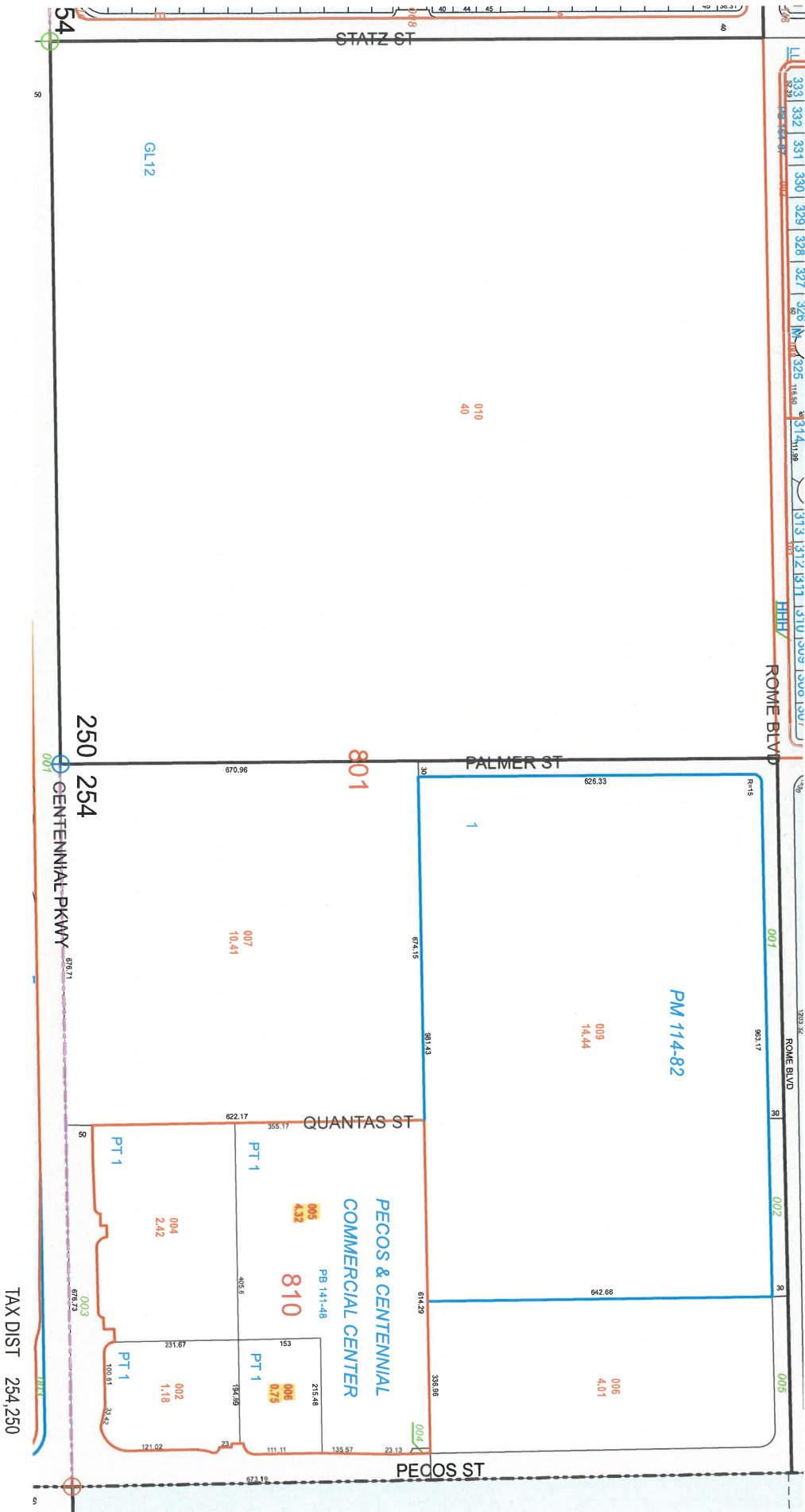



# THE CITY OF NORTH LAS VEGAS

## Location & Zoning Map

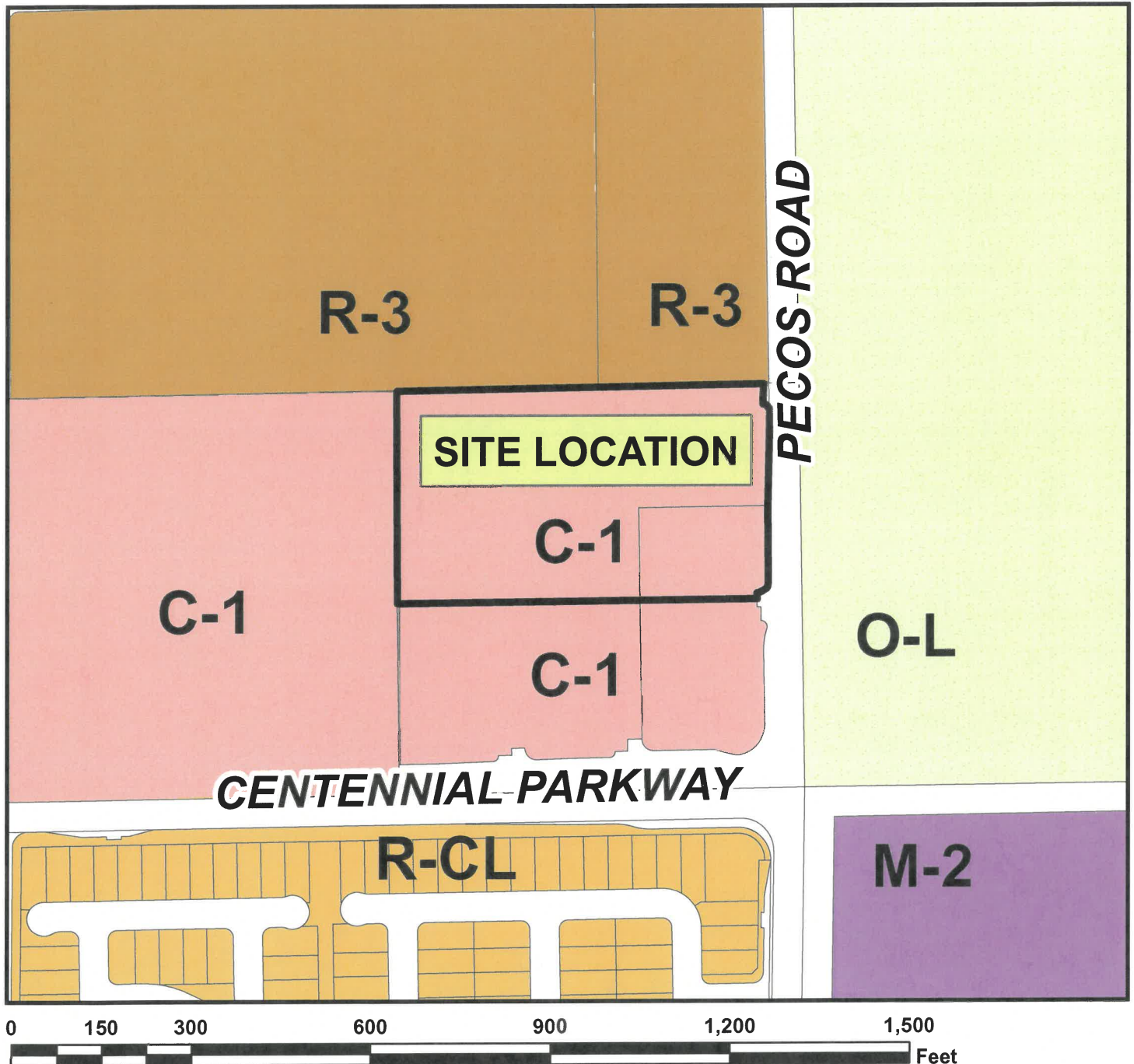

Applicant: Tunnels to Towers  
Application Type: Property Reclassification  
Request: From C-1 (Neighborhood Commercial District) to a PUD  
(Planned Unit Development District)  
Project Info: Approximately 270 Feet North of the Northwest Corner of  
Centennial Parkway and Pecos Road  
Case Number: ZN-16-2024

09/10/2024

