

Plotted By: Hillier, K&G - Sheet Set: K&G - Layout: C2.00 - August 23, 2023 - 08:01:15pm - K:\LAV\_Civil\192265002-Link Logistics Gowan Commerce\CAD Exhibits\20230822 - Site Plan Vacation Exhibit.dwg

This document, together with the concepts and designs presented herein, as an instrument of service, is intended only for the specific purpose and client for which it was prepared. Reuse of and improper reliance on this document without written authorization and adaptation by Kimley-Horn and Associates, Inc. shall be without liability to Kimley-Horn and Associates, Inc.

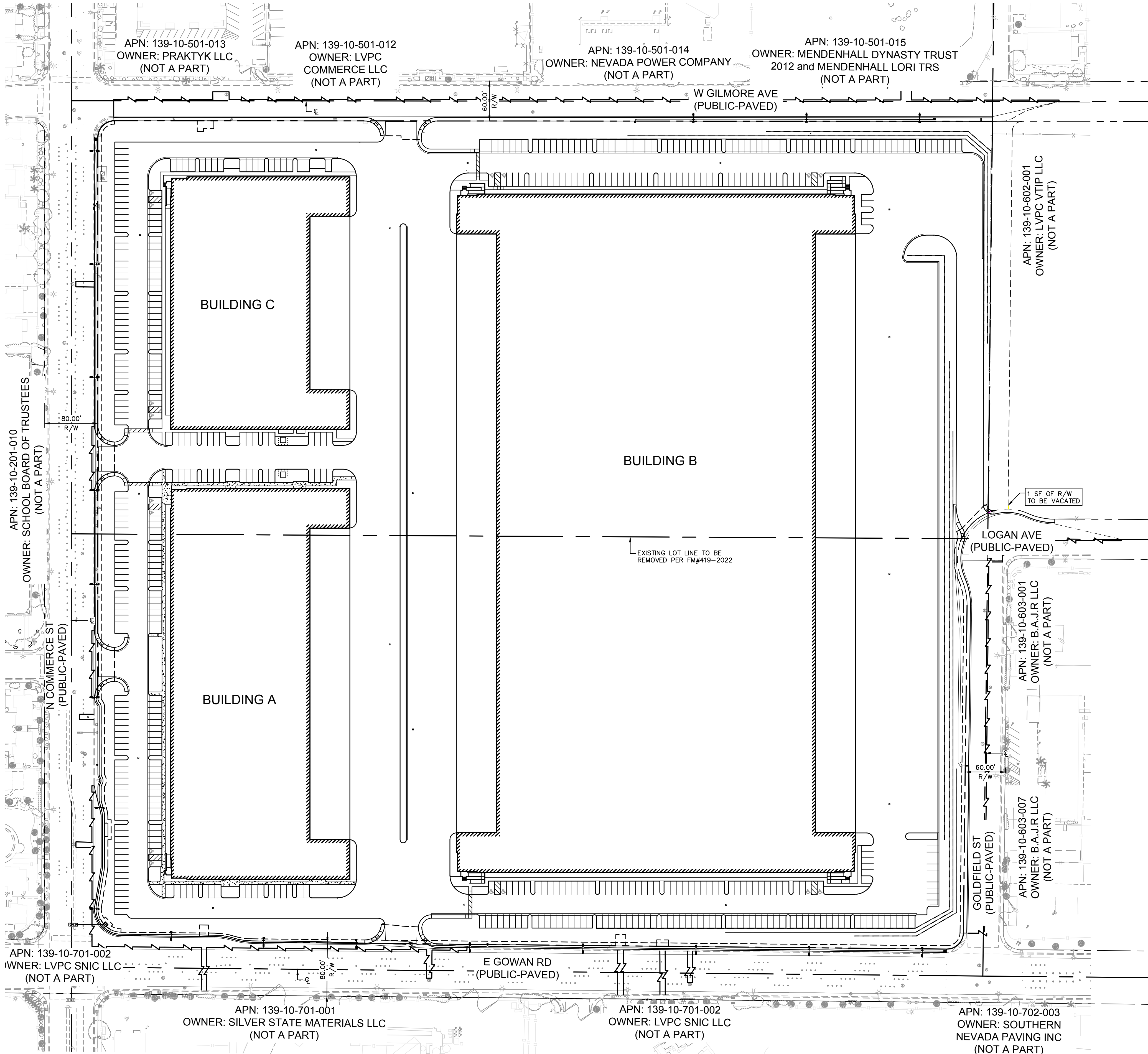

#### BENCHMARK

CITY OF NORTH LAS VEGAS VERTICAL CONTROL BENCHMARK NO. "NLV0110C4"

RIVET AND 2" ROUND ALUMINUM DISK, STAMPED NORTH LAS VEGAS BM NO. NLV0110C4, SET IN THE TOP OF THE CURB, LOCATED APPROXIMATELY 8 FEET WEST OF THE SOUTHWEST QUARTER BCR AT THE INTERSECTION OF GOWAN ROAD AND COMMERCE STREET.

ELEVATION = 624.381 METERS  
2048.49 FEET

CITY OF NORTH LAS VEGAS VERTICAL CONTROL DATUM BASED UPON NORTH AMERICAN VERTICAL DATUM OF 1988 (NAVD '88)

#### BASIS OF BEARING

SOUTH 01°29'22" EAST, BEING THE BEARING OF THE WEST LINE OF THE NORTHEAST QUARTER (NE 1/4) OF SECTION 10, TOWNSHIP 20 SOUTH, RANGE 61 EAST, M.D.M., AS SHOWN IN FILE 150, PAGE 46 OF SURVEYS ON FILE AT THE CLARK COUNTY, NEVADA RECORDER'S OFFICE.

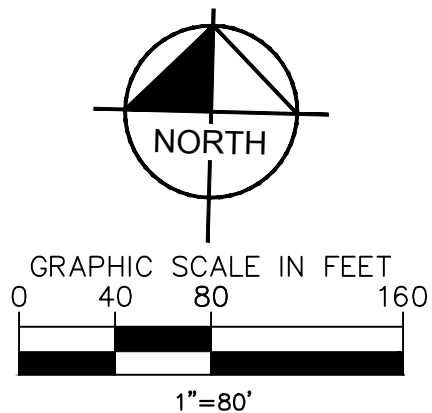

Call before you Dig  
Avoid cutting underground utility lines. It's costly.



Call 811  
Avoid cutting underground utility lines. It's costly.

Call Before You Overhead  
Avoid overhead power line contact. It's costly.

### SITE PLAN

DESERT WILLOW  
LOGISTICS CENTER -  
GOWAN ROAD &  
COMMERCE STREET  
PREPARED FOR  
LINK LOGISTICS REAL ESTATE  
MANAGEMENT, LLC

SHEET NUMBER  
SP

SHEET 1 OF 1

**Kimley»Horn**

© 2023 KIMLEY-HORN AND ASSOCIATES, INC.  
6671 LAS VEGAS BLVD. S., SUITE 320, LAS VEGAS, NV 89119  
PHONE: 702-862-3600  
WWW.KIMLEY-HORN.COM

KHA PROJECT	192265002
DATE	AUGUST 23, 2023
SCALE	AS SHOWN
DESIGNED BY	CA
DRAWN BY	CA
CHECKED BY	NJM

REVISIONS

DATE

BY

CNLV#328-2022