

PUBLIC UTILITIES COMMISSION OF NEVADA

CERTIFICATE OF PUBLIC CONVENIENCE AND NECESSITY

CenturyLink of Nevada, LLC
d/b/a CenturyLink

CPC 687 Sub 15
(supersedes and replaces
CPC 687 Sub 14)
Docket No. 22-03021

The Public Utilities Commission of Nevada ("Commission") hereby grants, pursuant to the Commission's Order dated May 11, 2022, Central Telephone Company d/b/a CenturyLink the authority to change its name to CenturyLink of Nevada, LLC d/b/a CenturyLink and to continue to operate as a competitive supplier of telecommunication service within the state of Nevada and as a provider of last resort for portions of Nevada.

CenturyLink of Nevada, LLC d/b/a CenturyLink has been granted authority to operate as a competitive supplier of telecommunication service within the State of Nevada and has been designated by the regulations of the Commission as a provider of last resort for basic network service and business line service for the service area as described in maps and legal descriptions which are on file with, and have been approved by, the Commission. These maps and legal descriptions are attached hereto as attachment A.

CenturyLink of Nevada, LLC d/b/a CenturyLink is hereby granted this Certificate of Public Convenience and Necessity as evidence of its authority to operate as a competitive supplier of telecommunication service within the state of Nevada and as a provider of last resort for basic network service and business line service within its service area, subject to all applicable provisions of the Nevada Revised Statutes; all applicable rules, regulations and orders of the Commission; and such terms, conditions and limitations as are now or may hereafter be attached to the exercise of the privileges granted to the utility.

This Certificate of Public Convenience and Necessity supersedes and replaces, in all respects, CPC 687 Sub 14. CPC 687 Sub 14 is hereby cancelled.

As a condition of this Certificate, CenturyLink of Nevada, LLC d/b/a CenturyLink shall render reasonably continuous and adequate service to the public within its service area and in pursuance of the authority granted. Nothing contained herein shall be construed to create a franchise or to constitute the grant of an irrevocable Certificate. Failure to comply with all applicable provisions of the Nevada Revised Statutes; all applicable rules, regulations and orders of the Commission; and any applicable terms, conditions and limitations attached to the granted privileges shall comprise sufficient grounds for the suspension or revocation of this Certificate.

This Certificate of Public Convenience and Necessity shall not be conveyed or transferred without the Commission's prior approval.

By the Commission,

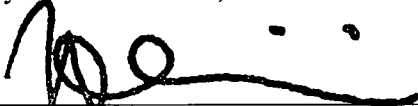

HAYLEY WILLIAMSON, Chair



C.J. MANTHE, Commissioner

TAMMY CORDOVA, Commissioner

Attest: 
TRISHA OSBORNE,
Assistant Commission Secretary

Dated: Carson City, Nevada

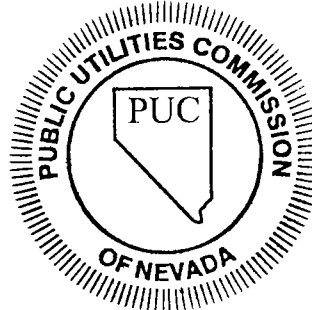
(SEAL)



ATTACHMENT A

EXCHANGE SERVICE

5.1 EXCHANGE AREAS

5.1.7 Certified Service Area and Exchange Boundary Maps (Cont'd)

ENTIRE CENTURYLINK OF NEVADA, LLC D/B/A CENTURYLINK SERVING AREA

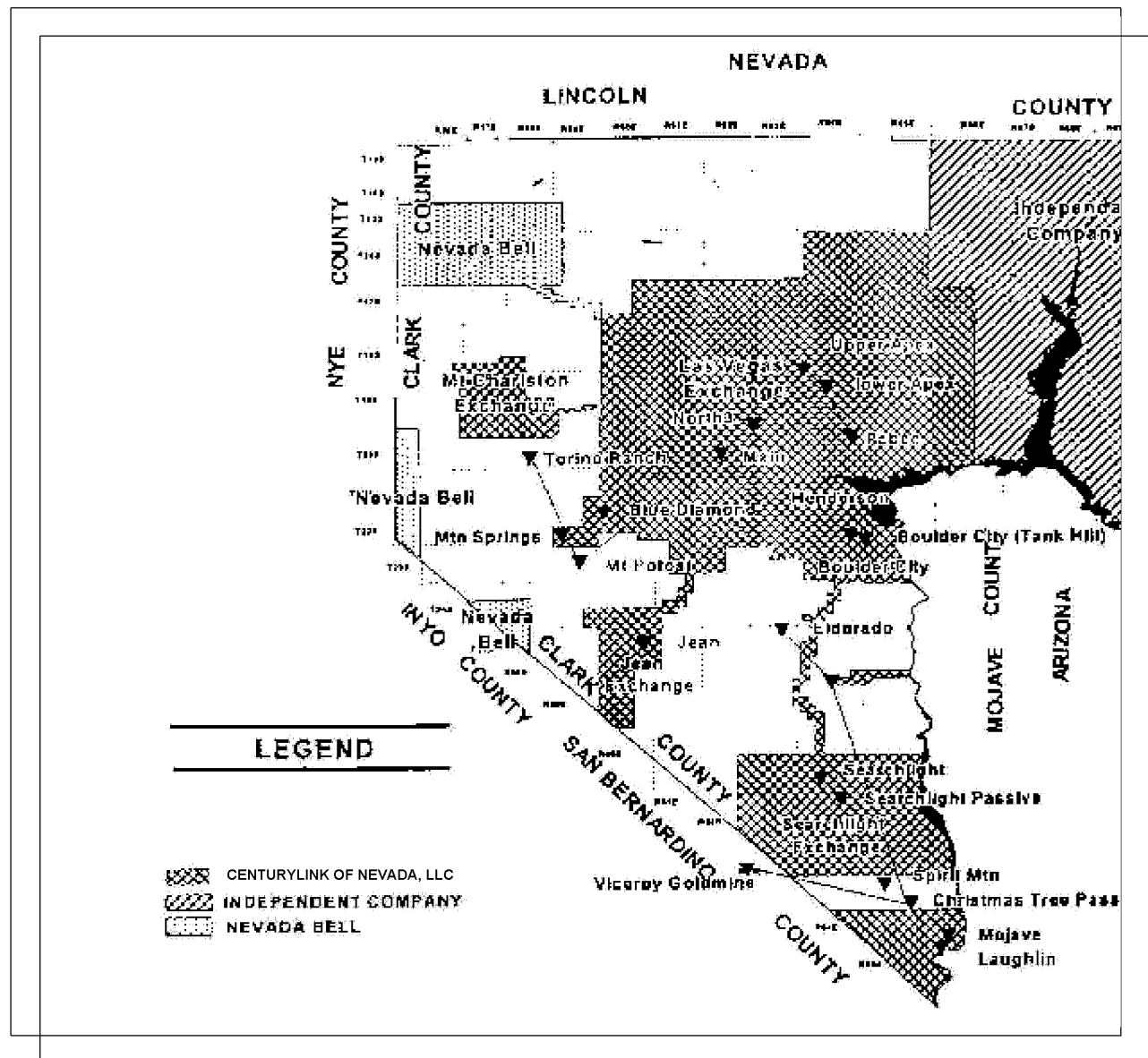

Advice Letter No. NV 2022-07 (This sheet is on file with the Public Utilities Commission of Nevada.)

EXCHANGE SERVICE

5.1 EXCHANGE AREAS

5.1.7 Certified Service Area and Exchange Boundary Maps (Cont'd)

ENTIRE CENTURYLINK OF NEVADA, LLC D/B/A CENTURYLINK SERVING AREA

Certified Area Description

(R) indicates Range; (T) indicates Township

- R.55E.
 - T.18S. Section 24
- R.56E.
 - T.18S. Sections 13 and 19 through 36
 - T.19S. Sections 1 through 36
 - T.20S. Sections 1 through 12
 - T.24S. Section 25
- R.57E.
 - T.18S. Sections W½ of 16; 17, 18, 19, 20, W½ of 21; W½ of 28; 29, 30, 31, 32, W½ of 33
 - T.19S. Sections W½ of 4; 5, 6, 7, 8, W½ of 9; 13 through 36
 - T.20S. Sections 1 through 12, 34
- R.58E.
 - T.19S. Sections 24 through 30
 - T.20S. Section 36
 - T.21S. Sections 1, 12, 13, 22, 23, 24, 25, 26, 27, 34, 35, 36
 - T.22S. Sections 1, 2, 3, 10, 11, 12, 13, 14, 15, 19 through 36
 - T.24S. Sections 23, 24, 25, 26, 35, 36
- R.59E.
 - T.17S. Sections 1, 2, 11, 12, 13, 14, 23, 24, 25, 26, 35, 36
 - T.18S. Sections 1, 2, 7 through 36
 - T.19S. Sections 1 through 36
 - T.20S. Sections 1 through 36
 - T.21S. Sections 1 through 36
 - T.22S. Sections 1 through 24
 - T.24S. Sections 19 through 36
 - T.25S. Sections 1 through 35
 - T.26S. Sections 2 through 11, 14 through 23, 26 through 35
 - T.27S. Sections 2, 3, 4, 5, 9, 10, 11, 14, 15, and the portions of 6, 7, 8, 16, 17 lying within Clark County

Advice Letter No. NV 2022-07 *(This sheet is on file with the Public Utilities Commission of Nevada.)*

EXCHANGE SERVICE

5.1 EXCHANGE AREAS

5.1.7 Certified Service Area and Exchange Boundary Maps (Cont'd)

ENTIRE CENTURYLINK OF NEVADA, LLC D/B/A CENTURYLINK SERVING AREA

Certified Area Description

(R) indicates Range; (T) indicates Township

R.60E.

- T.17S. Sections 1 through 36
- T.18S. Sections 1 through 36
- T.19S. Sections 1 through 36
- T.20S. Sections 1 through 36
- T.21S. Sections 1 through 36
- T.22S. Sections 1 through 36
- T.23S. Sections 1 through 36
- T.24S. Sections 1, 2, 11, 14, 15, 19, 20, 21, 22, 29, 30, 31, 32
- T.25S. Sections 5, 6, 7, 8, 17, 18, 19, 20, 29, 30

R.61E.

- T.17S. Sections 1 through 36
- T.18S. Sections 1 through 36
- T.19S. Sections 1 through 36
- T.20S. Sections 1 through 36
- T.21S. Sections 1 through 36
- T.22S. Sections 1 through 36
- T.23S. Sections 1 through 36

R.62E.

- T.17S. Sections 1 through 36
- T.18S. Sections 1 through 36
- T.19S. Sections 1 through 36
- T.20S. Sections 1 through 36
- T.21S. Sections 1 through 36
- T.22S. Sections 1 through 36
- T.23S. Sections 1, 2, 11, 12, 18, 19, 30, 31 and portions of Sections 3 and 10
- T.28S. Sections 1 through 36
- T.29S. Sections 1 through 30, 32, 33, 34, 35, 36 the portion of 31 lying within Clark County
- T.30S. Sections 1, 2, 3, 4, 10, 11, 12, 13, 14, 24, and the portions of 5, 6, 8, 9, 15, 16, 22, 23, 25, 26, 36 lying within Clark County

Advice Letter No. NV 2022-07 (*This sheet is on file with the Public Utilities Commission of Nevada.*)

EXCHANGE SERVICE

5.1 EXCHANGE AREAS

5.1.7 Certified Service Area and Exchange Boundary Maps (Cont'd)

ENTIRE CENTURYLINK OF NEVADA, LLC D/B/A CENTURYLINK SERVING AREA -
(Cont'd)

Certified Area Description - (Cont'd)

R.63E.

- T.16S. Sections 1 through 36
- T.17S. Sections 1 through 36
- T.18S. Sections 1 through 36
- T.19S. Sections 1 through 36
- T.20S. Sections 1 through 36
- T.21S. Sections 1 through 36
- T.22S. Sections 1 through 36
- T.23S. Sections 1 through 16, 21 through 28
- T.24S. Sections 12, 13, 23, 24, 26, 27, 28, 34, 35
- T.25S. Sections 3, 10, 15, 16, 21, 22, 28, 33
- T.26S. Sections 4, 8, 9, 17, 20, 28, 29, 33, 34
- T.27S. Sections 2, 3, 11, 14, 23, 26, 35
- T.28S. Sections 1 through 36
- T.29S. Sections 1 through 36
- T.30S. Sections 1 through 30, 32, 33, 34, 35, 36, and the portion of 31 lying within Clark County
- T.31S. The portion of Section 36 lying within Clark County

R.63½E.

- T.22S. Sections 1, 12, 13, 24, 25, 36
- T.23S. Sections 1, 12, 13, 24, 25, 36

Advice Letter No. NV 2022-07 (*This sheet is on file with the Public Utilities Commission of Nevada.*)

EXCHANGE SERVICE

5.1 EXCHANGE AREAS

5.1.7 Certified Service Area and Exchange Boundary Maps (Cont'd)

ENTIRE CENTURYLINK OF NEVADA, LLC D/B/A CENTURYLINK SERVING AREA -
(Cont'd)

Certified Area Description - (Cont'd)

R.64E.

- T.16S. Sections 1 through 36
- T.17S. Sections 1 through 36
- T.18S. Sections 1 through 36
- T.19S. Sections 1 through 36
- T.20S. Sections 1 through 36
- T.21S. All of undefined sections including those portions of undefined sections bordering Lake Mead.
- T.22S. Sections 4 through 9, 16 through 23, 26 through 36 and the portions of Sections 3, 10, 13, 14, 15, 24, 25, bordering Lake Mead and Saddle Island
- T.23S. Sections 1 through 36
- T.23S. ½S. Section 31
- T.24S. Sections 6, 7
- T.26S. Sections 1, 2, 3, 4, 7, 8 and the N½ of Sections 9, 10, 11, 12
- T.28S. Sections 1 through 36
- T.29S. Sections 1 through 36
- T.30S. Sections 1 through 36
- T.31S. Sections 32 through 36, and the portion of 31 lying within Clark County
- T.32S. Sections 1, 2, 3, 4, 10, 11, 12, 13, 14, 24 and the portions of 5, 6, 8, 9, 15, 23, 25, lying within Clark County

EXCHANGE SERVICE

5.1 EXCHANGE AREAS

5.1.7 Certified Service Area and Exchange Boundary Maps (Cont'd)

ENTIRE CENTURYLINK OF NEVADA, LLC D/B/A CENTURYLINK SERVING AREA - (Cont'd)

Certified Area Description - (Cont'd)

R.65E.

- T.17S. Sections 1 through 36
- T.18S. All undefined Sections
- T.19S. All undefined Sections
- T.20S. Sections 1 through 36
- T.21S. Sections 1 through 8, 11, 12 and the portions of 3, 9, 10, 13, 14, 15, 16, 17, 18, 19, 20, 21 bordering Lake Mead
- T.22S. Sections 31 and the portions of 16, 17, 19, 20, 21, 28, 29, 30, 32 bordering Lake Mead and the west bank of the Colorado River.
- T.23S. Sections 6, 7, 18, 19, 29, 30, 31, 32, 33 and the portions of 5, 8, 9, 16, 17, 20, 21, 27, 28, 34 lying within Clark County
- T.28S. Sections 2 through 11, 14 through 23, 26 through 35 and the portions of 1, 12, 13, 24, 25, 36 lying within Clark County
- T.29S. Sections 1 through 36
- T.30S. Sections 1 through 36
- T.31S. Sections 31 through 36
- T.32S. Sections 1 through 30, 32 through 36 and the portion of 31 lying within Clark County
- T.33S. Sections 1, 2, 3, 4, 10, 11, 12, 13, 14, 24 and the portions of 5, 9, 15, 23, 25 lying within Clark County

R.66E.

- T.29S. Sections 18, 19, 20, 28, 29, 30, 31, 32, 33, and the portions of 6, 7, 8, 16, 17, 21, 22, 27, 34 lying within Clark County
- T.30S. Sections 4 through 10, 15 through 22, 27 through 34 and the portions of 2, 3, 11, 14, 23, 26, 35, lying within Clark County
- T.31S. Sections 31 through 35, and the portions of 36 lying within Clark County
- T.32S. Sections 1 through 23, 26 through 31, and the portions of 24, 25, 32, 33, 34, 35 lying within Clark County
- T.33S. Sections 6, 7, 8, 16, 17, 18, 19, and the portions of 4, 5, 9, 10, 15, 20, 21, 30 and the portion of Fort Mohave Indian Reservation lying within Clark County

Advice Letter No. NV 2022-07 *(This sheet is on file with the Public Utilities Commission of Nevada.)*

EXCHANGE SERVICE

5.1 EXCHANGE AREAS

5.1.7 Certified Service Area and Exchange Boundary Maps (Cont'd)

LAS VEGAS, NEVADA

Las Vegas Exchange and Base Rate Area Boundaries

Commencing at a Point of Beginning at the Southwest corner of Section 31, T.23S, R60E, thence northerly to the Southwest corner of Section 19, T.22S, R60E, thence westerly to the Southwest corner of Section 19, T.22S, R59E, thence southerly to the Northeast corner of Section 1, T.23S, R58E, thence westerly to the Southwest corner of Section 31, T.22S, R58E, thence northerly to the Southwest corner of Section 18, T.22S, R58E, thence easterly to the Southwest corner of Section 15, T.22S, R58E, thence northerly to the Northwest corner of Section 22, T.21S, R58E, thence easterly to the Southwest corner of Section 13, T.21S, R58E, thence northerly to the Northwest corner of Section 36, T.20S, R58E, thence easterly to the Southwest corner of Section 30, T.20S, R59E, thence northerly to the Northwest corner of Section 7, T.18S, R59E, thence easterly to the Southwest corner of Section 2, T.18S, R59E, thence northerly to the Northwest corner of Section 2, T.17S, R59E, thence easterly to the Northeast corner of Section 36, T.16, R60E, thence southerly to the Southeast corner of Section 36, T.16, R60E, thence easterly to the Southwest corner of Section 31, T.16S, R63E, thence northerly to the Northwest corner of Section 6, T.16S, R63E, thence easterly to the Northwest corner of Section 6, T.16S, R65E, thence southerly to the Southeast corner of Section 36, T.16, R64E, thence easterly to the Northwest corner of Section 12, T.17S, R65E, thence southerly to the Southwest corner of Section 36, T.20S, R65E, thence easterly to the Northwest corner of Section 1, T.21S, R65E, thence southerly to the North Shore Line of Lake Mead, thence westerly and southerly along the North Shore line of Lake Mead, thence Southeasterly, along the shore line to Hoover Dam, thence Southeasterly along the Dam to the Nevada-Arizona boundary, thence Southerly along the Nevada-Arizona boundary to the Southerly line of T.23S., thence Westerly to the Southwest corner of Section 36, T.23S., R.63 ½ E., thence Northerly to the Southeast corner of Section 25, T.23S., R.63E., thence Westerly to the Southwest corner of Section 28, T.23S., R.63E, thence Northerly to the Northwest corner of Section 16, T.23S., R.63E., thence Westerly to the Southwest corner of the East Half (E 1/2) of Section 10, T.23S., R.62E., thence Northeasterly to the Southeast corner of the West Half (W 1/2) of Section 35, T.22S., T.62E., thence Westerly to the Northwest corner of Section 5, T.23, R62E, thence southerly to the Southeast corner of Section 31, T.23, R62E, thence westerly to the Point of Beginning.

Advice Letter No. NV 2022-07 *(This sheet is on file with the Public Utilities Commission of Nevada.)*

EXCHANGE SERVICE

5.1 EXCHANGE AREAS

5.1.7 Certified Service Area and Exchange Boundary Maps (Cont'd)

LAS VEGAS, NEVADA

Las Vegas Exchange and Base Rate Area Map

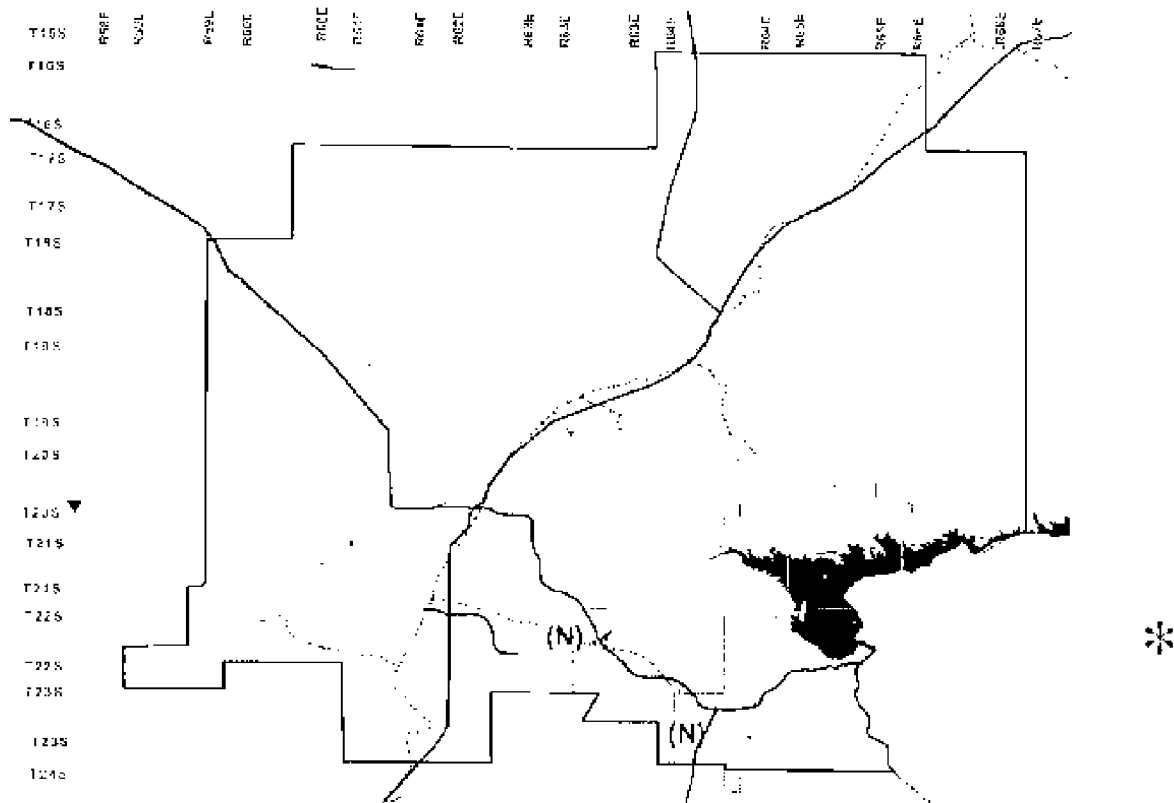

Advice Letter No. NV 2022-07 (This sheet is on file with the Public Utilities Commission of Nevada.)

EXCHANGE SERVICE

5.1 EXCHANGE AREAS

5.1.7 Certified Service Area and Exchange Boundary Maps (Cont'd)

LAS VEGAS, NEVADA

Las Vegas Exchange - Provider of Last Resort (POLR) Relief Area

Range 59 East

- Township 19 South
 - Portion of Sections 11 & 12
 - Section 13
 - Portion of Sections 14
 - Portion of Sections 23
 - Sections 24 & 25
 - Portion of Section 26
 - Portion of Section 35
 - Section 36
- Township 20 South
 - Section 1
 - Portion of Section 2
 - Portion of Sections 11 - 14
 - Portion of Section 23
 - Sections 24 & 25
 - Portion of Sections 26 & 27
 - Portion of Section 34
 - Sections 35 & 36
- Township 21 South
 - Sections 1 & 2
 - Portion of Section 11
 - Sections 12 & 13
 - Portion of Section 14
 - Portion of Sections 23 - 25
 - Portion of Section 36

Advice Letter No. NV 2022-07 *(This sheet is on file with the Public Utilities Commission of Nevada.)*

EXCHANGE SERVICE

5.1 EXCHANGE AREAS

5.1.7 Certified Service Area and Exchange Boundary Maps (Cont'd)

LAS VEGAS, NEVADA

Las Vegas Exchange - Provider of Last Resort (POLR) Relief Area (Cont'd)

Range 60 East

- Township 19 South
 - Portion of Sections 1 – 7
 - Sections 8 – 36
- Township 20 South
 - Sections 1 – 36
- Township 21 South
 - Sections 1 – 36
- Township 22 South
 - Sections 1 – 5
 - Portion of Sections 6 & 7
 - Sections 8 – 17
 - Portion of Sections 18 & 19
 - Sections 20 – 29
 - Portion of Sections 30 – 33
 - Sections 34 – 36
- Township 23 South
 - Portion of Sections 1 – 4

Range 61 East

- Township 19 South
 - Portion of Sections 7 & 8
 - Portion of Sections 13 – 16
 - Sections 17 – 22
 - Portion of Section 23
 - Sections 24 – 36
- Township 20 South
 - Sections 1 – 36
- Township 21 South
 - Sections 1 – 36

Advice Letter No. NV 2022-07 *(This sheet is on file with the Public Utilities Commission of Nevada.)*

EXCHANGE SERVICE

5.1 EXCHANGE AREAS

5.1.7 Certified Service Area and Exchange Boundary Maps (Cont'd)

LAS VEGAS, NEVADA

Las Vegas Exchange - Provider of Last Resort (POLR) Relief Area

Range 61 East (Cont'd)

- Township 22 South
 - Sections 1 – 33
 - Portion of Sections 34 & 35
 - Section 36
- Township 23 South
 - Section 1
 - Portion of Sections 2 – 4
 - Section 5
 - Portion of Sections 6 – 9
 - Portion of Section 11
 - Sections 12 & 13
 - Portion of Section 14
 - Portion of Sections 23 – 25

Range 62 East

- Township 19 South
 - Portion of Sections 8 & 9
 - Portion of Sections 13 – 18
 - Sections 19 – 23
 - Portion of Sections 24 - 26
 - Sections 27 – 33
 - Portion of Sections 34 & 35
- Township 20 South
 - Portion of Section 3
 - Sections 4 – 8
 - Portion of Sections 9 & 10
 - Portion of Sections 14 – 16
 - Sections 17 – 22
 - Portion of Section 23
 - Portion of Section 26
 - Sections 27 – 34
 - Portion of Section 35

Advice Letter No. NV 2022-07 (*This sheet is on file with the Public Utilities Commission of Nevada.*)

EXCHANGE SERVICE

5.1 EXCHANGE AREAS

5.1.7 Certified Service Area and Exchange Boundary Maps (Cont'd)

LAS VEGAS, NEVADA

Las Vegas Exchange - Provider of Last Resort (POLR) Relief Area

Range 62 East (Cont'd)

- Township 21 South
 - Portion of Section 2
 - Sections 3 – 10
 - Portion of Sections 11 & 12
 - Portion of Section 14
 - Sections 15 – 22
 - Portion of Section 23
 - Portion of Section 26
 - Sections 27 – 34
 - Portion of Sections 35 & 36
- Township 22 South
 - Sections 1 – 21
 - Portion of Sections 22 – 25
 - Portion of Sections 27 & 28
 - Sections 29 – 31
 - Portion of Sections 32 & 33
 - Portion of Section 36
- Township 23 South
 - Portion of Section 1
 - Portion of Section 5
 - Sections 6 & 7
 - Portion of Section 8
 - Portion of Section 17
 - Sections 18 & 19
 - Portion of Section 20
 - Portion of Sections 29 & 30

Advice Letter No. NV 2022-07 *(This sheet is on file with the Public Utilities Commission of Nevada.)*

EXCHANGE SERVICE

5.1 EXCHANGE AREAS

5.1.7 Certified Service Area and Exchange Boundary Maps (Cont'd)

LAS VEGAS, NEVADA

Las Vegas Exchange - Provider of Last Resort (POLR) Relief Area

Range 63 East

- Township 19 South
 - Portion of Section 19
 - Portion of Section 30
- Township 21 South
 - Portion of Section 31
 - Section 32
 - Portion of Section 33 & 34
- Township 22 South
 - Portion of Section 3
 - Sections 4 – 9
 - Portion of Section 10
 - Portion of Section 15
 - Sections 16 – 21
 - Portion of Sections 22 & 23
 - Portion of Sections 25 & 26
 - Sections 27 – 36
- Township 23 South
 - Section 1
 - Portion of Sections 2 – 6
 - Portion of Section 11
 - Section 12
 - Portion of Sections 13 & 14

Range 63.5 East

- Township 22 South
 - Portion of Section 36
- Township 23 South
 - Section 1
 - Sections 12 & 13
 - Portion of Section 24

Advice Letter No. NV 2022-07 *(This sheet is on file with the Public Utilities Commission of Nevada.)*

EXCHANGE SERVICE

5.1 EXCHANGE AREAS

5.1.7 Certified Service Area and Exchange Boundary Maps (Cont'd)

LAS VEGAS, NEVADA

Las Vegas Exchange - Provider of Last Resort (POLR) Relief Area (Cont'd)

Range 64 East

- Township 22 South
 - Portion of Sections 27 & 28
 - Portion of Sections 31 – 34
- Township 23 South
 - Portion of Section 3
 - Section 4
 - Portion of Section 5
 - Sections 6 – 9
 - Portion of Section 10
 - Portion of Sections 15 & 16
 - Sections 17 & 18
 - Portion of Sections 19 – 21

Advice Letter No. NV 2022-07 *(This sheet is on file with the Public Utilities Commission of Nevada.)*

EXCHANGE SERVICE

5.1 EXCHANGE AREAS

5.1.7 Certified Service Area and Exchange Boundary Maps (Cont'd)

LAS VEGAS, NEVADA

Las Vegas Exchange - Provider of Last Resort (POLR) Relief Map
(Pursuant to PUCN Docket No. 13-12004, effective April 14, 2014)

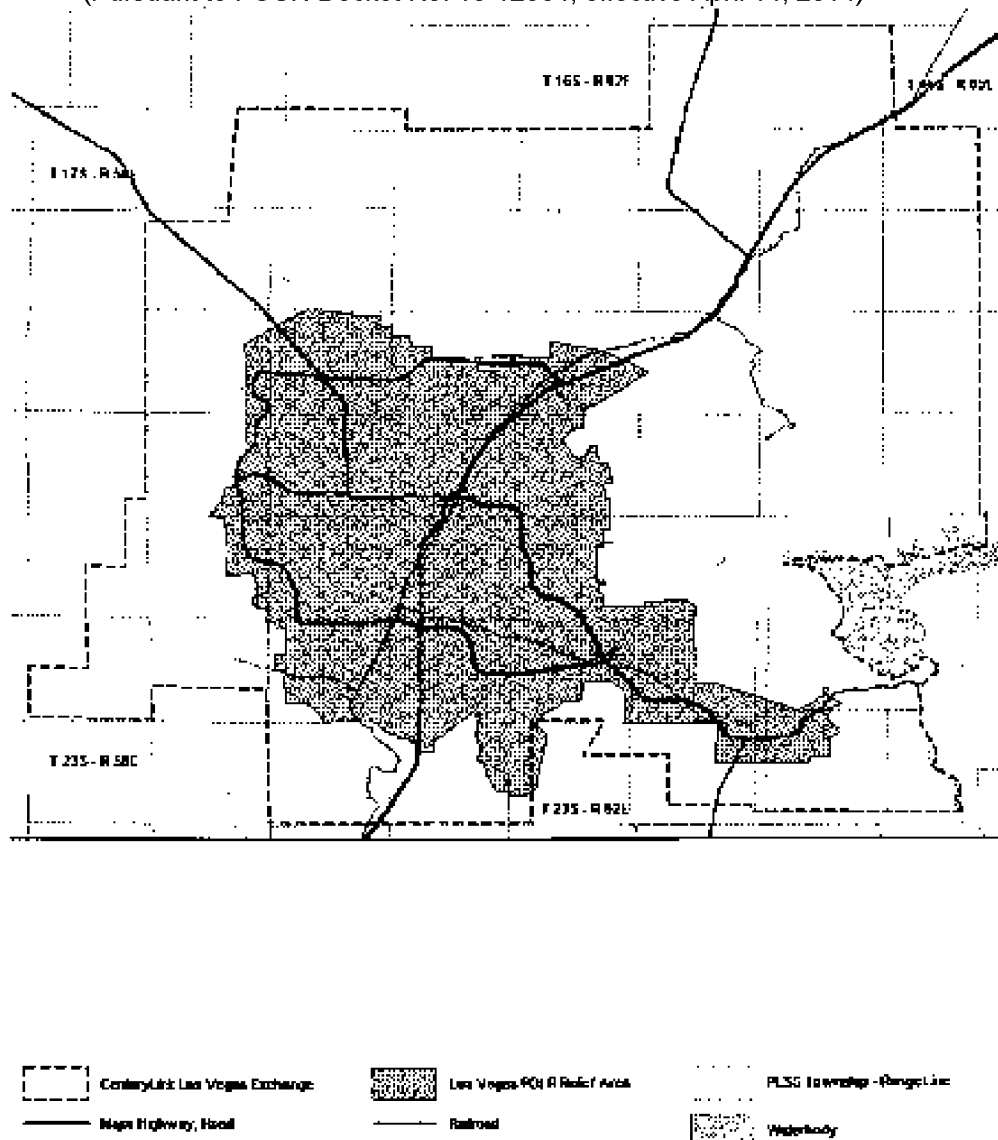

Advice Letter No. NV 2022-07 (This sheet is on file with the Public Utilities Commission of Nevada.)

EXCHANGE SERVICE

5.1 EXCHANGE AREAS

5.1.7 Certified Service Area and Exchange Boundary Maps (Cont'd)

MT. CHARLESTON

Mt. Charleston Exchange Area Boundary

Commencing at a Point of Beginning at the Southwest corner of Section 7, T.20S., R.56E., Mt. Diablo Bench and Meridian, thence northerly to the Northwest corner of Section 19, T.18S., R.56E., thence easterly to the Northwest corner of Section 24, T.18S., R.56E., thence northerly to the Northwest corner of Section 13, T.18S., R.56E., thence easterly to the Northwest corner of the West ½ of Section 16, T.18S., R.57E., thence southerly along the centerline of Sections 16, 21, 28, and 33 in T.18S., R.57E., and Sections 4 and 9 in T.19S., R.57E., to the Southline of Section 9, thence easterly to the Northeast corner of Section 13, T.19S., R.57E., thence southerly to the Southeast corner of Section 12, T.20S., R.57E., thence westerly to the Point of Beginning.

Advice Letter No. NV 2022-07 *(This sheet is on file with the Public Utilities Commission of Nevada.)*

EXCHANGE SERVICE

5.1 EXCHANGE AREAS

5.1.7 Certified Service Area and Exchange Boundary Maps (Cont'd)

MT. CHARLESTON

Mt. Charleston Exchange Area Map

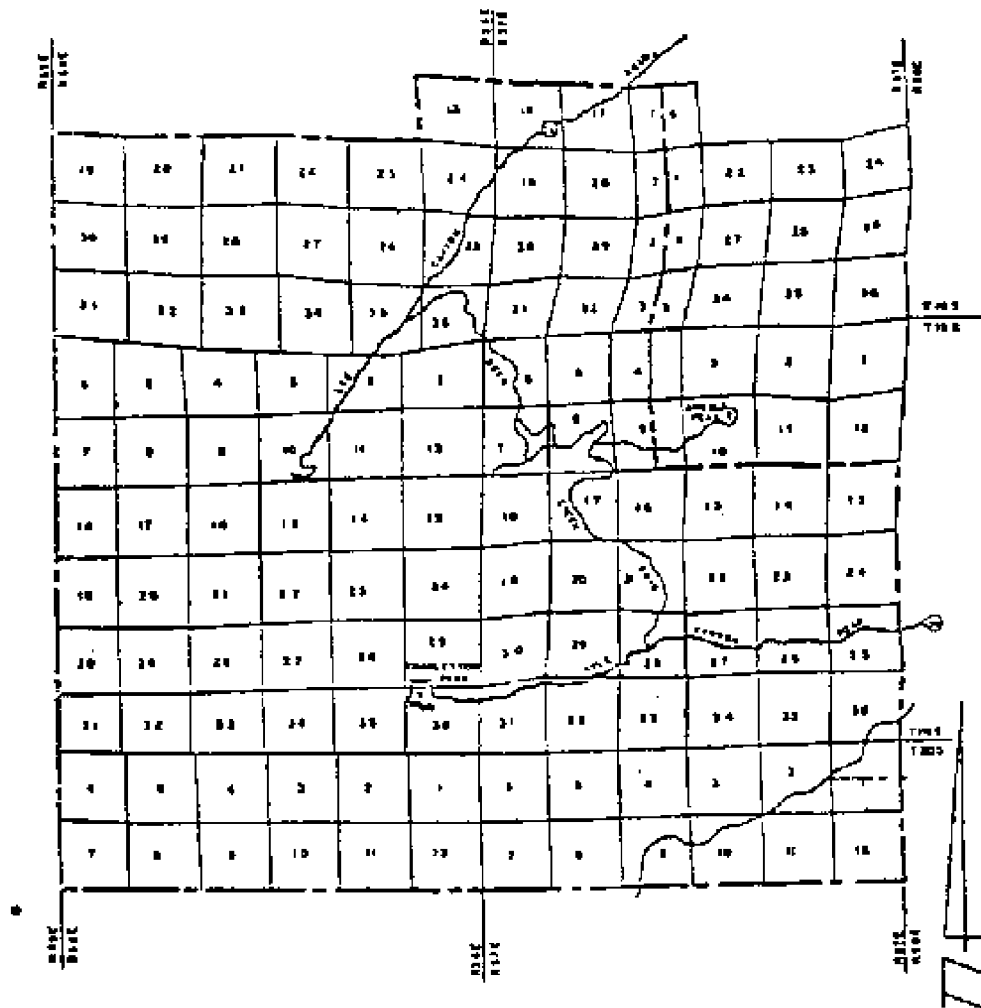

EXCHANGE SERVICE

5.1 EXCHANGE AREAS

5.1.7 Certified Service Area and Exchange Boundary Maps (Cont'd)

MT. CHARLESTON

Mt. Charleston Base Rate Area Boundaries

A. Kyle Canyon Base Rate Boundary

Commencing at a Point of Beginning at the Southwest Corner of Section 35, T.19S., R.56E., thence Northerly to the Northwest Corner of Section 26, T.19S., R.56E., thence Easterly to the Northwest Corner of Section 27, T.19S., R.57E., thence Southerly to the Southeast Corner of Section 34, T.29., T.57E., thence Westerly to the Point of Beginning.

B. Lee Canyon Base Rate Boundary

Commencing at the Point of Beginning at the Southwest Corner of the North ½ of Section 15, T.19S., R.56E., thence Northerly to the Northwest Corner of the South ½ of Section 3, T.19S., R.56E., thence Easterly to the Northeast Corner of the South ½ of Section 3, T.19S., R.56E., thence Northerly to the Northwest Corner of Section 2, T.19S., R.56E., thence Easterly to the Southwest Corner of Section 35, T.18S., R.56E., thence Northerly to the Northwest Corner of Section 35, T.18S., R.56E., thence Easterly to the Northeast Corner of Section 36, T.18S., R.56E., thence Southerly to the Southeast Corner of Section 36, T.18S., R.56E., thence Westerly to the Northeast Corner of Section 2, T.19S., R.56E., thence Southerly to the Southeast Corner of Section 11, T.19S., R.56E., thence Westerly to the Southwest Corner of Section 11, T.19S., R.56E., thence Southerly to the Southeast Corner of the North ½ of Section 15, T.19S., R.56E., thence Westerly to the Point of Beginning.

Advice Letter No. NV 2022-07 *(This sheet is on file with the Public Utilities Commission of Nevada.)*

EXCHANGE SERVICE

5.1 EXCHANGE AREAS

5.1.7 Certified Service Area and Exchange Boundary Maps (Cont'd)

MT. CHARLESTON

Kyle Canyon Base Rate Area Map

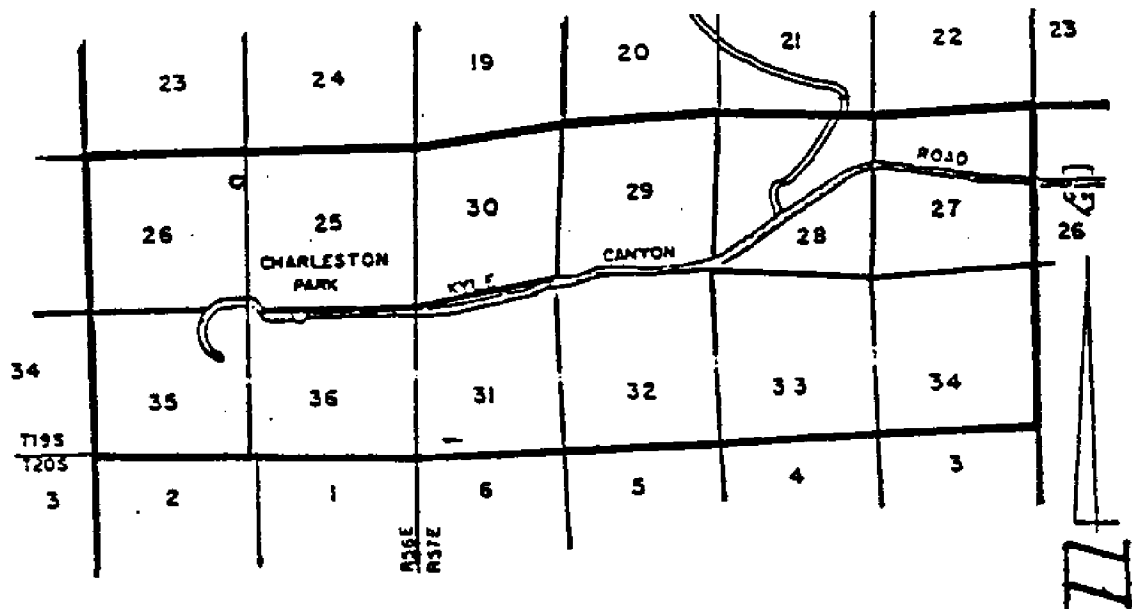

Advice Letter No. NV 2022-07 (This sheet is on file with the Public Utilities Commission of Nevada.)

EXCHANGE SERVICE

5.1 EXCHANGE AREAS

5.1.7 Certified Service Area and Exchange Boundary Maps (Cont'd)

MT. CHARLESTON

Lee Canyon Base Rate Area Map

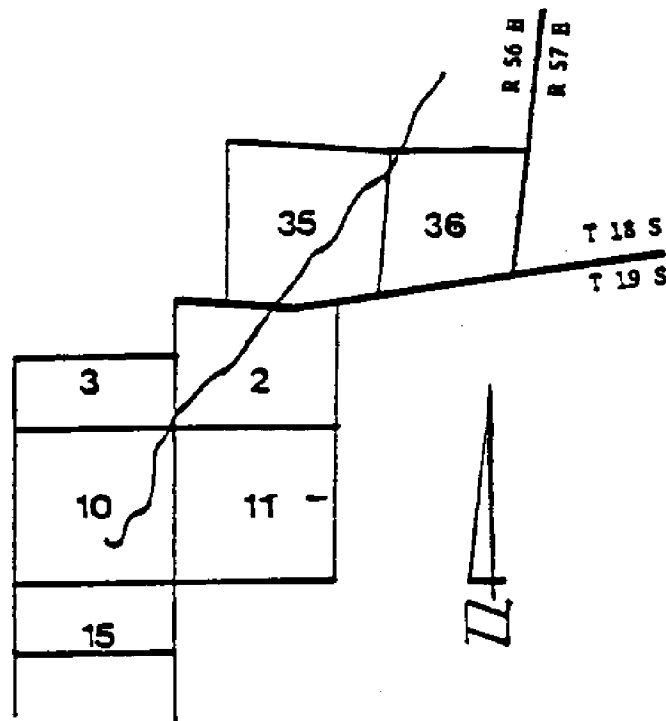

Advice Letter No. NV 2022-07 (This sheet is on file with the Public Utilities Commission of Nevada.)

EXCHANGE SERVICE

5.1 EXCHANGE AREAS

5.1.7 Certified Service Area and Exchange Boundary Maps (Cont'd)

JEAN, NEVADA

Jean Exchange Area Boundary

Commencing at a Point of Beginning at the intersection of the California-Nevada boundary with the westerly line of R.59E., M.D.B.&M., thence northerly to the southerly line of Section 36, T.24S., R.58E., thence westerly to the westerly line of Section 35, T.24S., R.58E., thence northerly to the northerly line of Section 23, T.24S., R.58E., thence easterly to the easterly line of Section 20, T.24S., R.60E., thence southerly to the southerly line of Section 32, T.24S., R.60E., thence westerly to the easterly line of Section 5, T.25S., R.60E., thence southerly to the southerly line of Section 29, T.25S., R.60E., thence westerly to the easterly line of Section 35, T.25S., R.59E., thence southerly to the southerly line of Section 14, T.27S., R.59E., thence westerly to the California-Nevada boundary, thence northwesterly along California-Nevada boundary to the Point of Beginning.

Advice Letter No. NV 2022-07 *(This sheet is on file with the Public Utilities Commission of Nevada.)*

EXCHANGE SERVICE

5.1 EXCHANGE AREAS

5.1.7 Certified Service Area and Exchange Boundary Maps (Cont'd)

JEAN, NEVADA

Jean Exchange Area Map

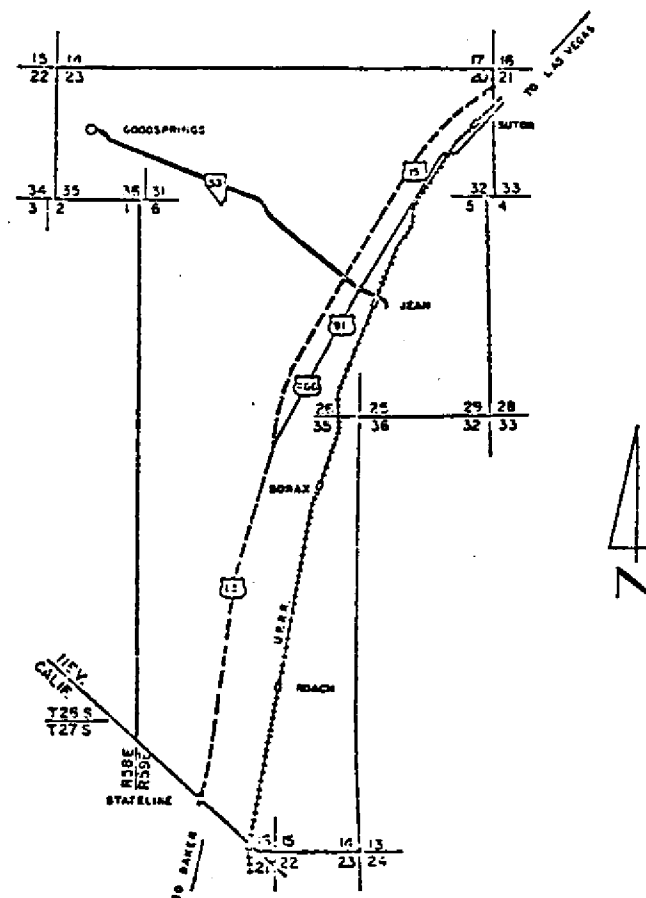

Advice Letter No. NV 2022-07 (This sheet is on file with the Public Utilities Commission of Nevada.)

EXCHANGE SERVICE

5.1 EXCHANGE AREAS

5.1.7 Certified Service Area and Exchange Boundary Maps (Cont'd)

JEAN, NEVADA

Jean Base Rate Boundary

Commencing at a Point of Beginning, at the intersection of the California-Nevada boundary and the southerly line of Section 6, T.27S., R.59E., M.D.B.&M., thence easterly to the center of Section 5, thence northerly to the northerly line of Section 5, thence easterly to a point 1,000 feet westerly of the centerline of Interstate Highway 15, thence northerly along a line of 1,000 feet westerly of the centerline of Interstate Highway 15 to a point 300 feet southerly of the centerline of State Highway 53, thence northwesterly along a line 300 feet southwesterly of the centerline of State highway 53 to the easterly line of the West ¼ of Section 25, T.24S., R.53E., thence southerly to the northerly line of the South ¼ of Section 25, thence westerly to the center of Section 26, thence northerly to the southerly line of the North ¼ of Section 26, thence easterly to the westerly line of the East ¼ of Section 26, thence northerly to the northerly line of the South ¼ of Section 23, thence easterly to the easterly line of Section 23, thence southerly to the southerly line of the North ¼ of Section 26, thence easterly to the easterly line of the West ¼ of Section 25, thence southerly to a point 300 feet northerly of the centerline of State Highway 53, thence southeasterly along a line 300 feet northeasterly of the centerline of State Highway 53 to the westerly line of Section 12, T.25S., R.59E., thence northerly to the northerly line of the South ¼ of Section 12, thence easterly to the center of Section 12, thence southerly to the northerly line of the South ¼ of Section 13, thence westerly to the westerly line of Section 13, thence northerly to a point 300 feet southerly of the centerline of State Highway 53, thence northwesterly along a line 300 feet southwesterly of the centerline of State Highway 53 to a point 1,000 feet easterly of the centerline of Interstate Highway 15, thence southerly along a line 1,000 feet easterly of the centerline of Interstate Highway 15, to the Northeast corner of Section 32, T.26S., R.59E., thence southerly along the section line to the California-Nevada boundary, thence northwesterly along the boundary to the Point of Beginning

Advice Letter No. NV 2022-07 *(This sheet is on file with the Public Utilities Commission of Nevada.)*

EXCHANGE SERVICE

5.1 EXCHANGE AREAS

5.1.7 Certified Service Area and Exchange Boundary Maps (Cont'd)

JEAN, NEVADA

Jean Base Rate Area Map

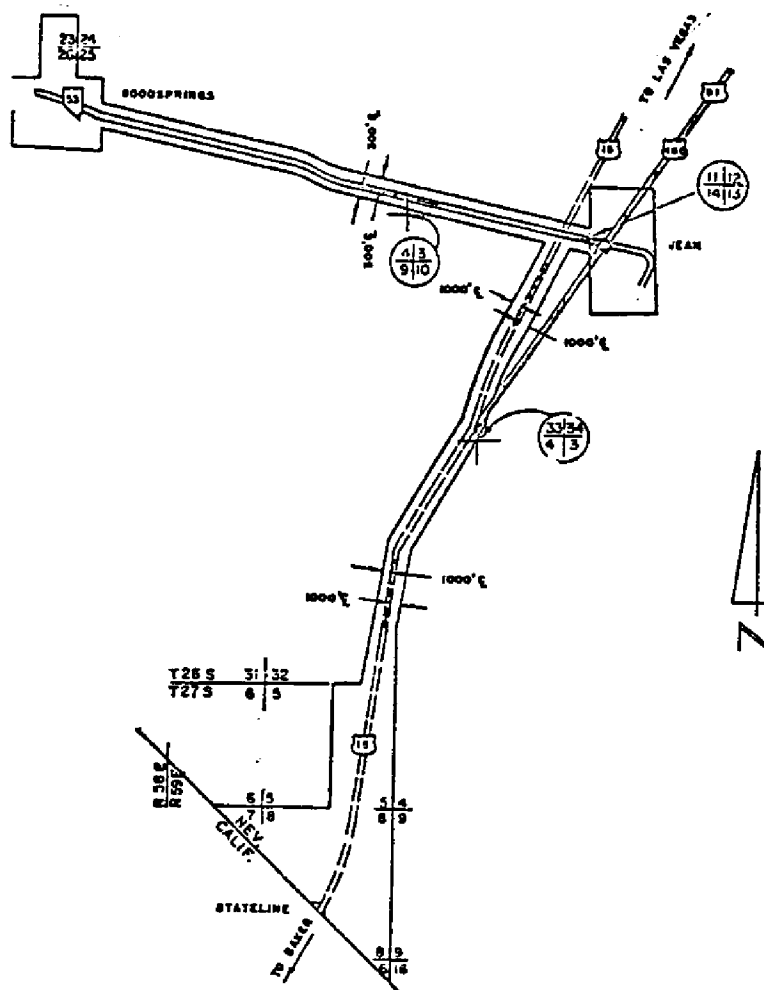

Advice Letter No. NV 2022-07 (This sheet is on file with the Public Utilities Commission of Nevada.)

EXCHANGE SERVICE

5.1 EXCHANGE AREAS

5.1.7 Certified Service Area and Exchange Boundary Maps (Cont'd)

SEARCHLIGHT, NEVADA

Searchlight Exchange Boundary

Commencing at a Point of Beginning at the California-Nevada state boundary at the Northwest corner of the Southwest $\frac{1}{4}$ of Section 31, T.29S., R.62E., M.D. B & M., thence Northerly to the Northwest corner of Section 6, T.29S., R.62E., thence Easterly to the Southwest corner of Section 31, T.28S., R.62E., thence Northerly to the Northwest corner of Section 6, T.28S., R.62E., thence Easterly to the Nevada-Arizona state boundary at the Colorado River, thence Southerly along the Nevada-Arizona boundary to the point of intersection of the Nevada-Arizona boundary to the point of intersection of the Nevada-Arizona state boundary and T.30S., T.31S., R.66E., thence Westerly to the point of intersection of the Nevada-California state boundary at the Southwest corner of the Southwest $\frac{1}{4}$ of Section 31, T.30S., R.63E., thence Northwest along the California-Nevada state boundary to the Point of Beginning.

EXCHANGE SERVICE

5.1 EXCHANGE AREAS

5.1.7 Certified Service Area and Exchange Boundary Maps (Cont'd)

SEARCHLIGHT, NEVADA

Searchlight Base Rate Boundary

Commencing at a Point of Beginning at the Southwest Corner of the Southeast $\frac{1}{4}$ of Section 34, T.28S., R.63E., M.D. B & M, thence Northerly to a point $\frac{1}{4}$ of a mile South of State Highway 68, thence westerly along a line $\frac{1}{4}$ of a mile South of State Highway 68 to the Searchlight Exchange boundary, thence Northerly to a point $\frac{1}{4}$ of a mile North of State Highway 68 to the Northwest corner of the Northeast $\frac{1}{4}$ of Section 34, T.28S., R.63E., thence Northerly to the Southwest corner of the Southeast $\frac{1}{4}$ of Section 27, T.28S., R.63E., thence Easterly to the Southeast corner of the Southwest $\frac{1}{4}$ of Section 26, T.28S., R.63E., thence Southerly to the Northwest corner of the Northeast $\frac{1}{4}$ of Section 35, T.28S., R.63E., thence Easterly along a line $\frac{1}{4}$ of a mile North of Eclipse Street (Road to Cottonwood Cove) to the Colorado River, thence Southerly along the shore line of the Colorado River to a point $\frac{1}{4}$ of a mile South of Eclipse Street (Road to Cottonwood Cove), thence Westerly along a line $\frac{1}{4}$ of a mile South of Eclipse Street (Road to Cottonwood Cove), Northwest corner of the Southeast $\frac{1}{4}$ of Section 35, T.28S., R.63E., thence Southerly to the Southeast corner of the Southwest $\frac{1}{4}$ of Section 35, T.28S., R.63E., thence Westerly to a point $\frac{1}{4}$ of a mile East of U.S. Highway 95, thence Southerly along a line $\frac{1}{4}$ of mile East of U.S. Highway 95 to the point of intersection with T.30S., T.31S., R.64E., thence westerly to a point $\frac{1}{4}$ of a mile West of U.S. Highway 95, thence Northerly along a line $\frac{1}{4}$ mile West of U.S. Highway 95 to a point of intersection with T.28S., - T.29S., T.63E., thence Westerly to the Point of Beginning.

5.1.7 Certified Service Area and Exchange Boundary Maps (Cont'd)

Searchlight Base Rate Area Map

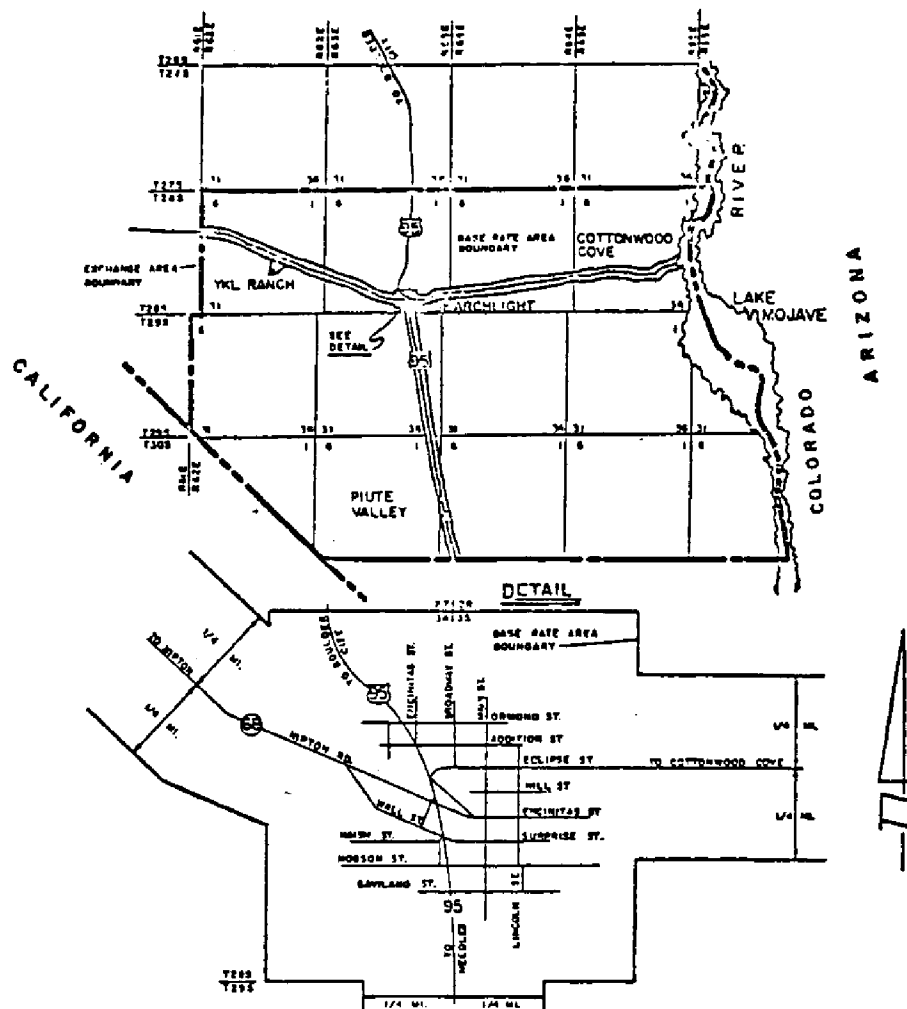

NV 2022-07

EXCHANGE SERVICE

5.1 EXCHANGE AREAS

5.1.7 Certified Service Area and Exchange Boundary Maps (Cont'd)

SPRING MOUNTAIN

Spring Mountain Special Service Rate Area Boundary

Commencing at a Point of Beginning at the Southwest corner of Section 34, T.20S., R.57E. , M.D.B.&M., thence northerly to the Northwest corner of Section 34, T.20S. , R.57E. , thence easterly to the Northeast corner of Section 34, T.20S. , R.57E. , thence southerly to the Southeast corner of Section 34, T.20S., R.57E., thence westerly to the Point of Beginning

EXCHANGE SERVICE

5.1 EXCHANGE AREAS

5.1.7 Certified Service Area and Exchange Boundary Maps (Cont'd)

SPRING MOUNTAIN

Spring Mountain Special Service Rate Area Map

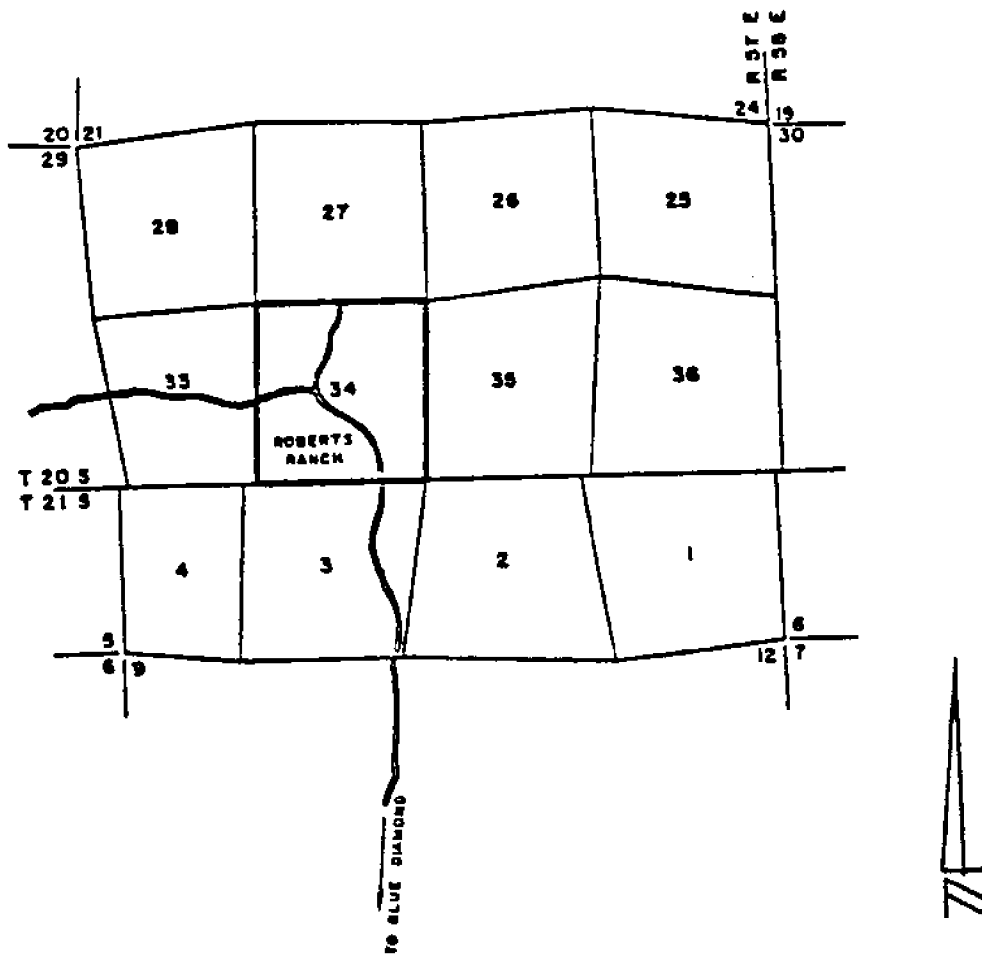

Advice Letter No. NV 2022-07 (This sheet is on file with the Public Utilities Commission of Nevada.)

EXCHANGE SERVICE

5.1 EXCHANGE AREAS

5.1.7 Certified Service Area and Exchange Boundary Maps (Cont'd)

LAUGHLIN, NEVADA

Laughlin Exchange Area Boundary

Commencing at a Point of Beginning in Section 36, T.31S., R.66E., at the Nevada - Arizona Boundary, thence Westerly to the Point of Intersection with the Nevada - California Boundary on the North Line of Section 36, T.31S., R.63E., thence Southeasterly along the Nevada - California Boundary to the Point of Intersection of the Nevada - California - Arizona Boundaries in T.34S., R.66E., thence Northerly following the Nevada - Arizona Boundary to the Point of Beginning.

EXCHANGE SERVICE

5.1 EXCHANGE AREAS

5.1.7 Certified Service Area and Exchange Boundary Maps (Cont'd)

LAUGHLIN, NEVADA

Laughlin Exchange Area Map

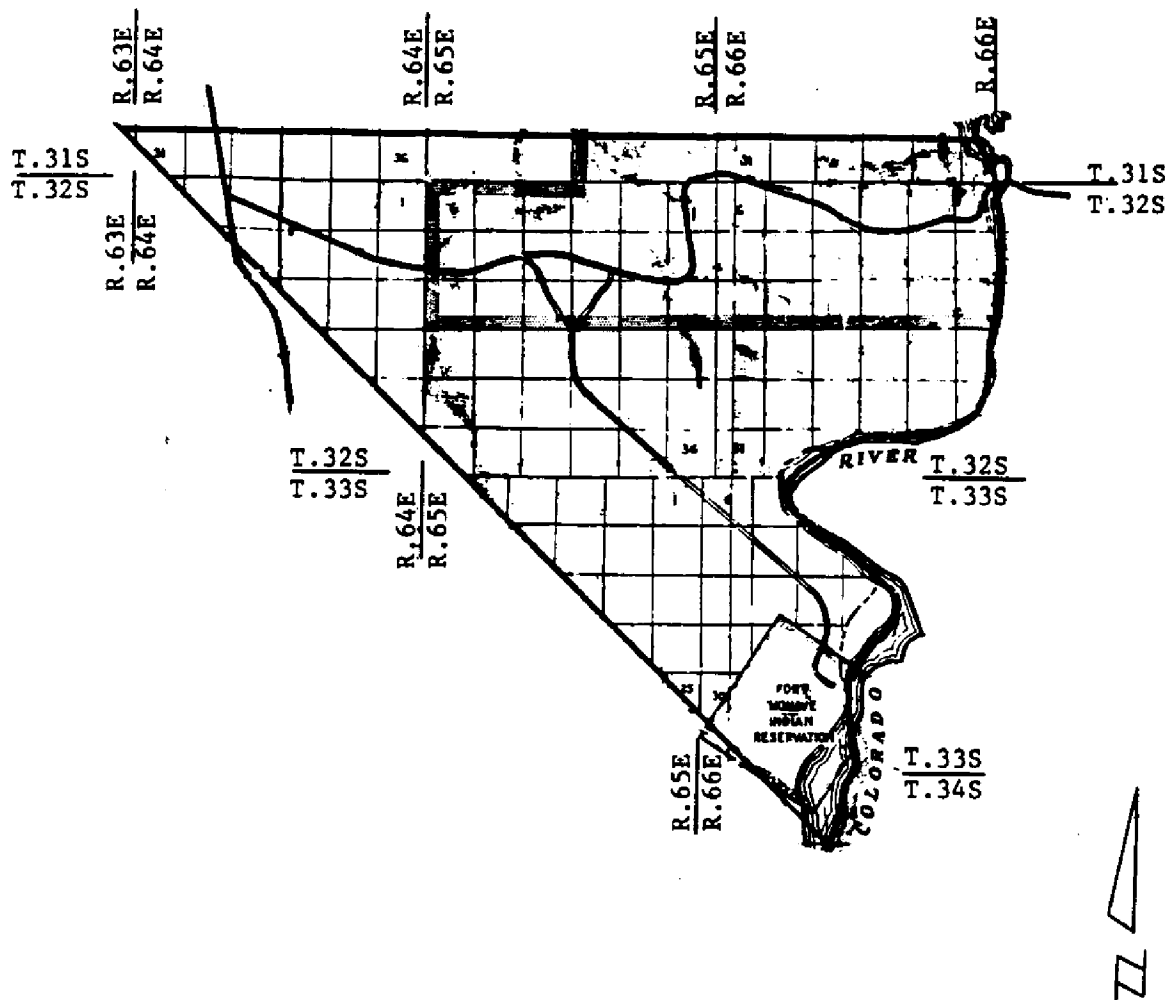

Advice Letter No. NV 2022-07 (This sheet is on file with the Public Utilities Commission of Nevada.)

EXCHANGE SERVICE

5.1 EXCHANGE AREAS

5.1.7 Certified Service Area and Exchange Boundary Maps (Cont'd)

LAUGHLIN, NEVADA

Laughlin Base Rate Area Boundary

Commencing at a Point of Beginning at the Northeast corner of the Southeast $\frac{1}{4}$ of Section 36, T.31S., R.66E., at the Nevada-Arizona boundary thence westerly to the Northwest corner of the Southwest $\frac{1}{4}$ of Section 36, T.31S., R.66E., thence southerly to the Northeast corner of Section 2, T.32S., R.66E., thence westerly to the Northwest corner of Section 3, T.32S., R.66E., thence southerly to the Northeast corner of Section 21, T.32S., R.66E., thence westerly to the Northwest corner of Section 20, T.32S., R.66E., thence southerly to the Northeast corner of Section 30, T.32S., R.66E., thence westerly to the Northwest corner of Section 30, T.32S., R.66E., thence southerly to the Southwest corner of Section 31, T.32S., R.66E., thence westerly to the Northwest corner of Section 6, T.33S., R.66E., thence southerly to the Southwest corner of Section 6, T.33S., R.66E., thence easterly to the Nevada-Arizona boundary, thence northerly following the Nevada-Arizona boundary to the Point of Beginning.

EXCHANGE SERVICE

5.1 EXCHANGE AREAS

5.1.7 Certified Service Area and Exchange Boundary Maps (Cont'd)

LAUGHLIN, NEVADA

Laughlin Base Rate Area Map

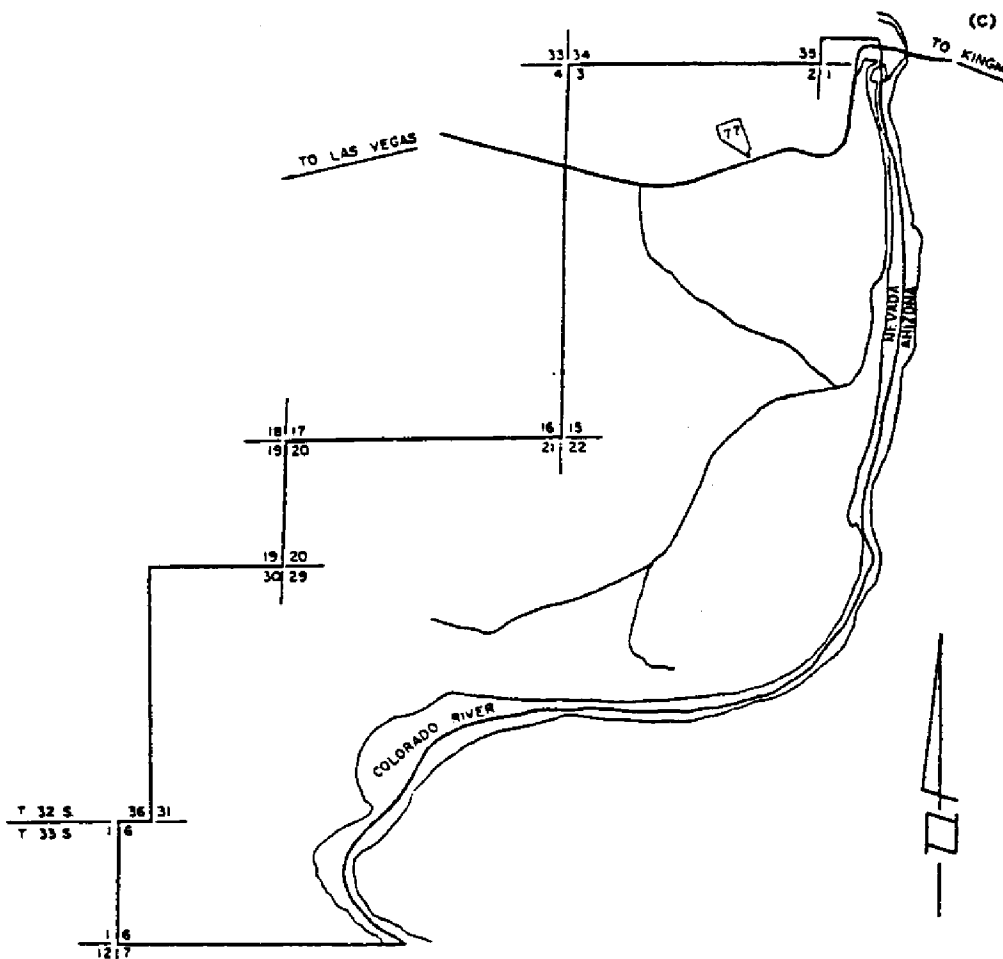

Advice Letter No. NV 2022-07 (This sheet is on file with the Public Utilities Commission of Nevada.)

EXCHANGE SERVICE

5.1 EXCHANGE AREAS

5.1.7 Certified Service Area and Exchange Boundary Maps (Cont'd)

CALLVILLE BAY, NEVADA

Callville Bay Special Rate Area Boundary

Commencing at a Point of Beginning at the Northwest corner of Section 4, T21S, R65E; thence Southerly to the Northwest corner of the South Half of Section 9, T21S, R65E; thence Easterly to the North Shore Line of Lake Mead; thence Northerly and Easterly along said shore line to the East Section Line of Section 9, T21S, R65E, thence Northerly along said East Section Line to the Northwest corner of Section 4, T21S, R65E; thence Westerly to the Point of Beginning.

Advice Letter No. NV 2022-07 (*This sheet is on file with the Public Utilities Commission of Nevada.*)

EXCHANGE SERVICE

5.1 EXCHANGE AREAS

5.1.7 Certified Service Area and Exchange Boundary Maps (Cont'd)

CALLVILLE BAY, NEVADA

Callville Bay Exchange and Base Rate Area Map

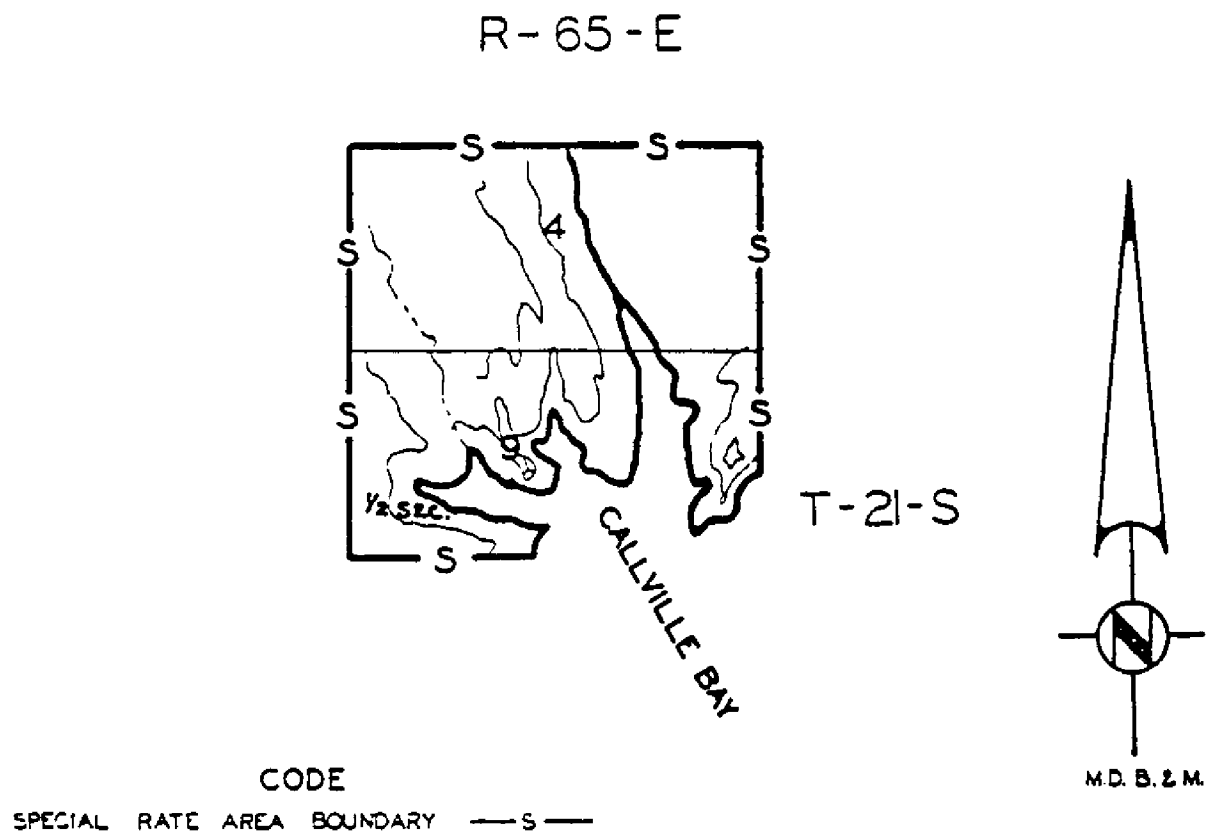

Advice Letter No. NV 2022-07 (This sheet is on file with the Public Utilities Commission of Nevada.)

EXCHANGE SERVICE

5.1 EXCHANGE AREAS

5.1.7 Certified Service Area and Exchange Boundary Maps (Cont'd)

LAS VEGAS BAY, NEVADA

Las Vegas Bay Special Rate Area Boundary

Commencing at a Point of Beginning at the Northwest corner of the South Half of the South Half of Section 18, T21S, R64E, MDB & M, thence Easterly along the North line thereof to the West shore line of Lake Mead; thence Southerly and Easterly along said shore line to the East line of Section 19, T21S, R64E, MDB & M; thence Southerly along the East line of said Section 19 to the Southeast corner thereof; thence Westerly along the South line of said Section 19 to the Southwest corner thereof; thence Northerly along the West lines of Sections 19 and 18, T21S, R64E, MDB & M to the Point of Beginning; also commencing at a Point of Beginning at the Northeast corner of the South Half of the South Half of Section 18, T21S, R64E, MDB & M; thence Westerly along the North line thereof to the East shore line of Lake Mead; thence Southerly and Easterly along said shore line to the East line of said South Half of the South Half of Section 18, T21S, R64E, MDB & M; thence Northerly along the East line thereof to the Point of Beginning.

EXCHANGE SERVICE

5.1 EXCHANGE AREAS

5.1.7 Certified Service Area and Exchange Boundary Maps (Cont'd)

LAS VEGAS BAY, NEVADA

Las Vegas Bay Exchange and Base Rate Area Map

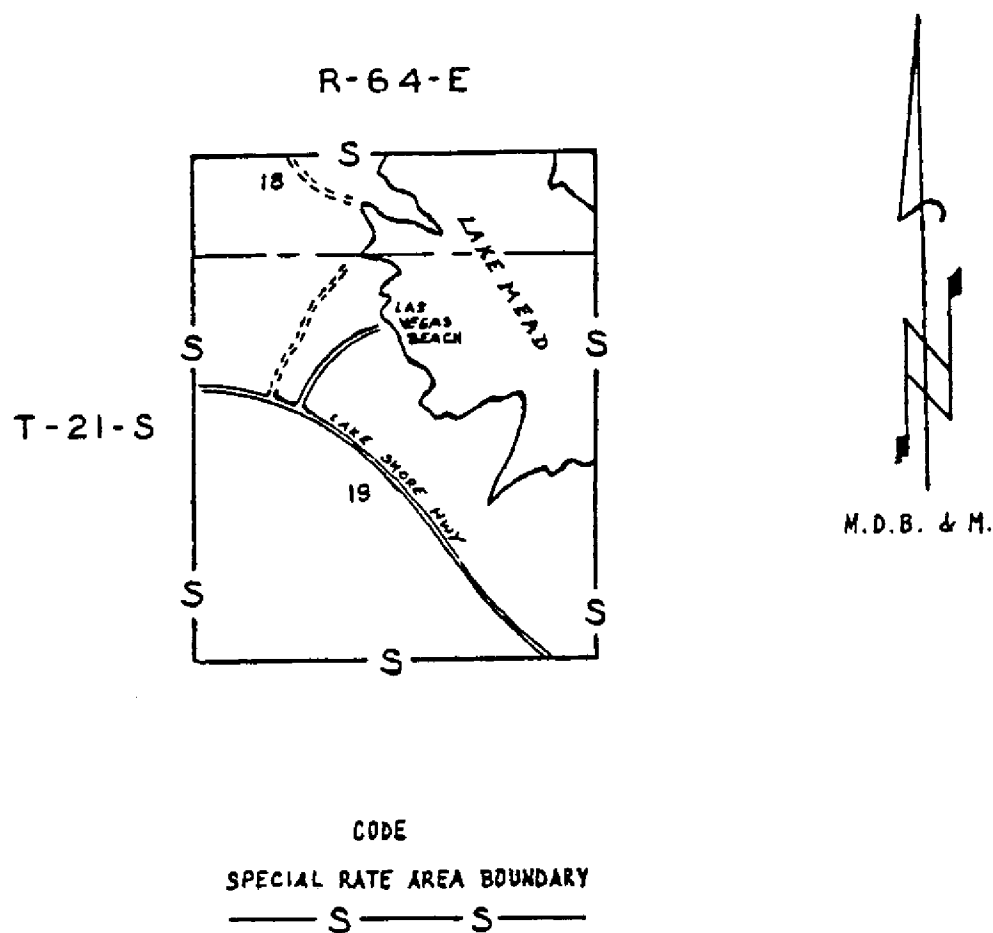

Advice Letter No. NV 2022-07 (This sheet is on file with the Public Utilities Commission of Nevada.)

EXCHANGE SERVICE

5.1 EXCHANGE AREAS

5.1.7 Certified Service Area and Exchange Boundary Maps (Cont'd)

NELSON, NEVADA

Nelson Exchange and Base Rate Area Boundaries

Commencing at the Point of Beginning at the Southwest corner of the North Half of Section 9, T26S., R.64E., thence Northerly to the Northwest corner of Section 4, T26S., R.64E., thence Easterly to the Northwest corner of Section 1, T26S., R.64E., thence Southerly to the Southeast corner of the North Half of Section 12, T26S., R.64E., thence Westerly to the Point of Beginning.

Advice Letter No. NV 2022-07 *(This sheet is on file with the Public Utilities Commission of Nevada.)*

EXCHANGE SERVICE

5.1 EXCHANGE AREAS

5.1.7 Certified Service Area and Exchange Boundary Maps (Cont'd)

NELSON, NEVADA

Nelson Exchange and Base Rate Area Map

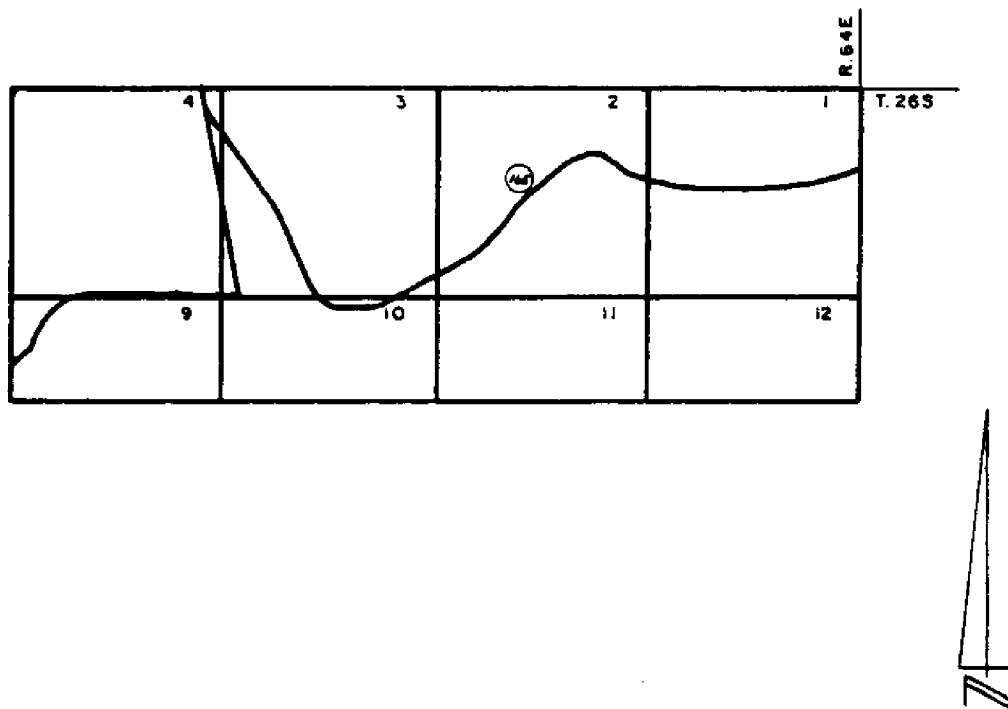

Advice Letter No. NV 2022-07 (*This sheet is on file with the Public Utilities Commission of Nevada.*)